WITH THE PRODUCERS IN ORCHARD AND FIELD
Avocado Culture
Fair Season Ends

All the News All the Time
LARGEST HOME-DELIVERED CIRCULATION LARGEST ADVERTISING VOLUME
METROPOLITAN 0700
The Times Telephone Number
Connecting All Departments

EQUAL RIGHTS

Los Angeles Times

LIBERTY UNDER THE LAW — TRUE INDUSTRIAL FREEDOM

In Two Parts — 36 Pages
PART I—TELEGRAPH SHEET—18 PAGES
METROPOLITAN 0700
The Times Telephone Number
Connecting All Departments

Vol. XLVIII. MONDAY MORNING, OCTOBER 7, 1929. C DAILY, FIVE CENTS

TAFT URGES AID TO LAW

Federal Courts Asked to Join

Chief Justice Calls Jurists to Back Up Hoover's Hopes on Crime

Public Warned to Be Patient, in Statement Issued on Conference

WASHINGTON, Oct. 6. (AP)—Chief Justice Taft, in behalf of the annual conference of Circuit judges over which he presided, issued a statement today calling on Federal courts throughout the country to aid in accomplishing the reforms which President Hoover hopes will result from his Law-Enforcement conference headed by former Atty.-Gen. Wickersham.

The Chief Justice warned the public that it must not look for too much improvement in law enforcement. He said, "The conference only rejoices at the urgent demand by the public generally for more efficiency, more speed and more certainty in the prosecution of criminal law which has led to the appointment by the President of a great commission for investigation and adoption of new methods, and a greater efficiency of search in the consideration and prosecution of crime.

"The Federal system for the punishment of violations of the Federal criminal statutes offers an opportunity to the Federal courts to lead in the matter of this reform," he said.

CHANGES SLOW

"Congress has been engaged in the last few years in stiffening the punishment of violations of Federal law and in rendering more efficient the procedure in such cases, but the working out of these changes is necessarily slow, and we must not look for too rapid improvement. Much remains to be done in this regard."

The conference will ask Congress to provide that all criminal cases may be expedited as soon as they reach a Circuit Court of Appeals, and to be heard not later than the month following that in which they originate.

Commenting on the work of the lower courts to prevent congestion, the conference found that during the year there had been no increase in the number of cases on the docket, the number of pending cases, however, On June 30, 1929, there were pending in the federal courts 149,933 cases, compared with 147,142 a year previous, of which 21,900 were criminal, compared with 20,375 a year previous. The largest single class of cases are those under the prohibition law, of which 11,237 civil and 9,036 criminal were brought during the year ending June 30, 1929, compared with 9023 civil and 8,000 criminal during the previous year.

A large part of the increase in criminal cases was attributed to conditions along the Canadian border

(Continued on Page 2, Column 5)

Will Rogers Remarks:

BEVERLY HILLS, Oct. 6. [To the Editor of The Times:] Lest you forget, King George and the Prince of Wales are also from the same country as Premier MacDonald.

Yours,

WILL ROGERS.

REDS SEIZED BY CHINESE

Party of Soviets Ambushed

Five Wounded Captured and Fifty-five Dead Picked Up on Manchuli Front

Russian Planes Force People to Flock Into Harbin; Hun-chun Shelled

[Copyright, 1929, by Chicago Tribune.]

HARBIN, Oct. 6. (Exclusive)—An official report from the Manchuli front states that Chinese troops captured five wounded and picked up fifty-five dead soviet soldiers today as a result of the renewed battling of late last week when a soviet detachment was caught by a concealed machine gun in the Chinese lines. One wounded Red officer was captured.

The appearance of soviet planes over the Hailar and other railway stations 300 miles this side of the border is causing refugees to flock here on every train, and also leading to the apprehension that soviet planes shortly will fly over this city, which is about 500 miles from the border, although the Chinese military authorities do not believe the soviet planes will be able to transport bombs here.

Mukden is sending planes here for the purpose of opposing soviet planes, but it is believed that the Chinese lack sufficient trained aviators to oppose the soviet planes effectively.

Japanese reports state that the soviets shelled the town of Hunchun, in the southeastern corner of Kirin Province, adjacent to the Korean border, causing many casualties among Chinese military and civilians.

Two Passengers Die in Air Crash

MOBERLY (Mo.) Oct. 6. (AP)—Two passengers were killed and the pilot probably fatally injured here late today when the airplane in which they were riding crashed in a cornfield near the local airport. All three lived here.

The dead were: Miss Deldee Hardin and Paul Rowland.

Bryan Heflin was the pilot.

THE DAY'S NEWS SUMMED UP

THEATERS, Radio, Page 10, Part I; Women's Pages, Clubs and Society, Page 6, Part II; Markets and Finance, Pages 15, 16 and 17, Part I; Comics, Page 12, Part I.

RESULTS OF SOUTHERN COUNTY, Page 14, Part I.

NEWS IN SPANISH, Page 12, Part I.

BOXING NEWS. Page 12, Part I.

SPORTS. Hollywood Stars drop game in series to Portland, but win second half of Coast League race. Page 9, Part II.

Pacific-Stanford football game Saturday has Coach Howard Jones worried. Page 9, Part II.

Football has smoother-running machine than last year's champion. Page 9, Part II.

Cubs ready to start world's series. Page 9, Part II.

Football teams seek Coast title. Page 9, Part II.

NEW CITY. Body of girl cult victim is found with corpses of three dogs buried under bedroom of their mother. Page 1, Part II.

Aimee Pringle scheduled to resume stand today for further cross-examination in Pantages attack case. Page 1, Part II.

Mistry in Shafer contempt case delayed for several days. Page 1, Part II.

Police officer convicted in rum case to appear for sentence today. Page 3, Part II.

Woman wrapped in Inglewood by family of girl pictured by resident. Page 8, Part II.

PACIFIC SLOPE. Island of Hawaii has severest earth shock of recent series. Page 1, Part I.

San Francisco faces thirty days of labor warfare over municipal election. Page 8, Part I.

GENERAL EASTERN. Hoover and MacDonald agree on call to be issued today for naval limitations conference at London in January. Page 1, Part I.

Mrs. T. G. Winters, new film czarina, will fight banality, not immorality, in pictures. Page 1, Part I.

Lindbergh and archeologists fly over Mayan ruins in Central American jungles. Page 1, Part I.

Girl held as bandit suspect admits being famed auto racer. Page 2, Part I.

Mantle of peace shrouds wild Texas town of Borger as rangers still rule place. Page 3, Part I.

Legacy of $1,500,000 proves terrible worry to Portland ash man. Page 4, Part I.

Police to protect property in New York produce truck drivers' strike Page 8, Part I.

WASHINGTON. Chief Justice Taft in statement urges Federal judges to aid Hoover's enforcement program. Page 1, Part I.

New dry squad made up of district police and Federal men to mop up capital. Page 1, Part I.

Isabel MacDonald and Mrs. Hoover ride, hike and chat freely on day in camp. Page 2, Part I.

Pan-American session will open today in Panama City to tackle inter-American highway project. Page 2, Part I.

Tariff bill proponents expect Senate to reverse itself on flexible provision. Page 4, Part I.

Supreme Court of United States will begin term today. Page 5, Part I.

Fall's counsel to ask several days' delay in trial due to defendant's ill health. Page 8, Part I.

FOREIGN. Chinese troops kill fifty-five soviets. Page 1, Part I.

Fate of seven airplanes in frozen north remains mystery. Page 3, Part I.

Berlin lays body of Stresemann to rest with pomp and ceremony. Page 4, Part I.

Soviet industrial weakness exposed in Marion article. Page 9, Part I.

CROSSING CRASH FATAL TO HUSBAND AND WIFE

RACINE (Wis.) Oct. 6. (AP)—Mr. and Mrs. John Grosinske of this city were killed this afternoon as a fast passenger train struck their car on a crossing seven miles north of Racine.

REMEMBER THIS
There is too much direct action that is the result of indirect thinking.

NEW SQUAD TO MOP UP

Washington Wet Spots Doomed

Undercover Flying Force Organized for Latest Dry-Law Drive

Police, Justice Department and Prohibition Groups United in Move

WASHINGTON, Oct. 6. (Exclusive)—District police, Federal prohibition agents and investigators of the Department of Justice have combined forces in an attempt to mop up the wet spots in the national capital.

A new undercover flying prohibition enforcement squad, recruited from district and Federal personnel, was organized at a conference in the offices of U. S. Atty. Rover.

The squad is composed of two detectives, two Federal prohibition agents and a Department of Justice agent, and it will work under the general direction of Harold W. Orcutt, assistant United States Attorney in charge of prohibition in the Federal attorney's office.

IDENTITY HIDDEN

Identity of members of the squad will be kept a secret as long as possible and as soon as the personnel of the group becomes known new members will replace the present members. According to present plans, members of the special squad will not take part in raids based on evidence that they obtain.

Reports of dry-law infractions will be turned over to Orcutt and, as soon as the assistant District Attorney decides that adequate evidence is in hand, a warrant will be asked and sent in a sealed envelope to the police precinct in which the suspected premises are located.

WHITE HOUSE SILENT

White House officials declined to comment on whether the formation of the new squad and the renewed interest shown by Washington enforcement officials in the capital liquor situation is the outgrowth of President Hoover's recent statement that he intends to make prohibition enforcement in Washington a model for the rest of the country.

There is no doubt, however, that the recent Congressional criticism of wet conditions in the capital is responsible for the formation of the dry squad.

Although Washington generally is regarded as a city of "home drinkers," members of Congress have asserted that much liquor is sold in speakeasies. Senator Howell, Republican of Nebraska, recently charged that Washington drinking could be greatly reduced if district officials would make a real effort to drive out bootleggers.

WEST INDIES BREW NEW HURRICANE

Cyclonic Disturbance at Santa Lucia Islands on Way, Havana Reports

HAVANA, Oct. 6. (AP)—Formation of a new tropical cyclone in the vicinity of Santa Lucia Island was reported in a bulletin issued tonight by Father Gutierrez Lanza, meteorologist of Belen Jesuit College.

The report said, "Observations taken last night and throughout today, together with reports from the Barbados and Santa Lucia Island, indicate formation of a cyclonic perturbation west of Santa Lucia apparently moving in a westerly direction with unknown intensity."

Dr. Carlos Millas, head of the National Observatory, said he had no supplementary report to make, but that it was almost certain that storms of unknown intensity were brewing.

Coolidges Visit Bride's Parents

PLAINVILLE (Ct.) Oct. 6. (AP)—John Coolidge and his wife, the former Miss Florence Trumbull of this town, arrived here this afternoon by automobile to spend the night at the home of Gov. and Mrs. John H. Trumbull, Mrs. Coolidge's parents. The young honeymooners plan to proceed to New Haven tomorrow in time for John to resume his duties in the offices of the New York, New Haven and Hartford Railroad.

Mr. and Mrs. Coolidge left Greenville, Me., yesterday, after spending more than a week at Gov. Trumbull's summer camp.

QUICK ANSWERS FOR RENT SEEKERS

A house ready to move into—a modern apartment—cozy room—close-in flat or court . . . Whatever you want can be located conveniently and quickly in the rental columns of

TIMES WANT ADS

The Shadow

STRATEGY OF UNIONISM AS EXEMPLIFIED HERE

Set Program of Organizers and Strike Leaders in Long War Against Los Angeles Open Shop

This is the seventh of a series of articles on the Los Angeles war for the open shop. Others will follow daily.

In yesterday's article of this series The Times told why the American Federation of Labor, operating from the strongly unionized city of San Francisco, found it necessary, as a measure of self-protection as well as of settled policy, to begin a campaign against the rapidly growing open-shop industries of Los Angeles.

In all of these activities the Federation's agents followed an almost identical program. It is the same which has characterized its efforts in every city in which it has ever operated, with one important modification to be discussed later. In order to make understandable much of what follows, it is necessary at this point briefly to describe this set strategy, with which Los Angeles had its first serious experience at this period.

The first step in the unionization of an industry is to assign an organizer or organizers to the task of persuading its artisans to become members of the union to be formed. In most cases these organizers are outsiders, often sent from some other city for the purpose. They are professionals, men selected for their plausible approach, mixing ability and capacity for smooth persuasion. Their pay ordinarily is proportionate to their success in "signing 'em up." Often they manage to secure employment in the establishment to be unionized, partly to mask their purpose from employers, partly to get quicker and more intimate contact with the workingmen.

ORGANIZING METHODS

Commonly the establishment is one where the men have little or no experience with unions, where the wages and hours are the going ones for similar work elsewhere in the community and where, except for an occasional malcontent, the men are reasonably satisfied with their jobs. The organizer's first task is to locate the few who are openly dissatisfied and ally them in his cause. Thereafter, singly and in groups, the other employees are told of the supposed benefits of unionism. Definite promises of higher wages, shorter hours, better working conditions, are made to them as inducements to sign. They are told, which appears plausible, that their employer will be in no position to refuse their joint demand, as they will have the power to force a shutdown of his plant by walking out.

Of what will happen if he should resist and fill their places with others, little or nothing is said. Nor is there anything in the program by which the union proposes to benefit its members save at the direct expense of the employer. On the contrary, the lazy and inefficient are told that, if they join, they will be enabled to earn as much as anyone else on the job, that there will be no further necessity for special effort or for self-improvement in order to hold their jobs, that young men will be kept out of apprenticeships so that union members will have a minimum of competition.

STRIKE ORDERED

In such an establishment as that described and provided the organizer knows his stuff, as he usually does—his own salary depends on it—it is usually a fairly simple matter to sign up a majority of the workers. Those who refuse, by reason of past experience with similar promises or perception of their economic fallacy, are commonly in the minority.

Given, say, 75 per cent of the industry's pay roll pledged to follow the union's orders—the same program having been carried out in other like establishments of the community—the next step is an effort to make good on the promises made. A demand is made upon the several employers simultaneously for higher wages, shorter hours, better working conditions or perhaps recognition of the union. The latter means, in effect, recognition of the union's authority—in other words, acquiescence on the part of the employer to the rules of the closed shop. Such a demand for recogni-

(Continued on Page 3, Column 1)

LINDBERGH PEEPS AT PAST

Pilot Takes Two Archaeologists Over Ancient Mayan Ruins in Central American Jungle

MIAMI (Fla.) Oct. 6. (AP)—Flying his amphibian plane, symbol of modern civilization, Col. Charles A. Lindbergh today piloted two archaeologists over hitherto unexplored ruins of the ancient civilization of the Mayas in the Central American wilderness between Belize, British Honduras, and Merida, Yucatan.

The flight, according to reports received here by M. J. Rice, local traffic manager for the Pan-American Airways, started at 10:15 a.m. and landing was made in Merida at 3:45 p.m. Col. Lindbergh was accompanied by Dr. Alfred Kidder and Dr. Oliver Ricketson, Carnegie Institute scientists, Mrs. Lindbergh, and a co-pilot. The aerial explorations are sponsored by the Pan-American Airways.

Further trips are planned over Yucatan, Quintana Roo and Chiapas, Mex., Guatemala, and British Honduras. Cozumel Island, off the east coast of Yucatan, and known site of many remains of the Mayan culture, may be made the base for the expedition.

The civilization of the Mayas generally is credited by modern scholars as having been the most advanced on the American continents prior to the coming of the white man, even surpassing that of the Aztecs and Incas. Some experts have said the Mayan culture was ahead of the contemporary European civilization of the "dark ages." The Mayan calendar recently has been declared more accurate than the present western calendar and the fine arts of the Mayas, such as painting, sculpture and architecture, have aroused intense interest and admiration among archaeologists.

Exploration hitherto has been handicapped by the dangerous maze of jungles that isolate the Mayan ruins and Col. Lindbergh's flights are an effort to overcome this ruthless grip of the wilderness and discover more secrets of ancient America.

No details of today's flight were received here, but one radiogram from the expedition to Mr. Rice said "detailed report tomorrow."

COSTE AND BELLONTE SET RECORD

French Plane Reported Safe in Manchuria After Flight of 5500 Miles

PARIS, Oct. 6. (AP)—The Air Ministry tonight claimed a new world record for airplane distance flight in a straight line for Dieudonne Coste and Maurice Bellonte. Advices received by the Ministry and the Foreign Office said the aviators who left Le Bourget Air Field early on the morning of September 27 had landed on September 29 in good condition in the vicinity of Taitsi-Har, northwest of Harbin, Manchuria.

Unofficial estimates of the distance covered by the red Breguet sesquiplane, without having details of the complete route followed, ranged from 5500 miles to nearly 6000.

The French aviators thus appeared to have set a record at least 1000 miles greater than that which the Italians, Arturo Ferrarin and Carlo Del Prete, established in July, 1928, by a flight of 4475 miles from a point near Rome to a beach ten miles north of Natal, Brazil.

The official dispatches received here this evening set at rest the fears for the safety of the flyers which had steadily been increasing during the past week.

MEXICO'S NEW CODE EFFECTIVE

Bans Juries and Death Penalties for Ordinary Classes of Crimes

MEXICO CITY, Oct. 6. (AP)—A new Penal Code suppressing the jury system and death penalties for ordinary crimes was effective in Mexico today. The official Gazette published it yesterday. The code was promulgated by President Emilio Portes Gil under the extraordinary powers granted him by Congress.

Under the code the jury system is replaced by trial by bodies of alienists and other experts, and special committees are created to take charge of convicts on completion of their imprisonment so as to fit them to resume places in society. The imposition of fines hereafter will be in accordance with the income of the convicted person. If he has no money on hand, a third of his salary will be applied to the fine until payment is completed.

Under the code there is no penalty for the slayer of a wife or husband caught in adultery.

Prize Offered by Rosenwald

NEW YORK, Oct. 6. (AP)—An offer by Julius Rosenwald, Chicago philanthropist, of $10,000 for the best essay on "The Future of American Judaism" was announced today by the Julius Rosenwald prize essays committee. The contest is open to the general public.

The committee also announced a similar contest for undergraduate college students, with prizes totaling $1500.

LLOYD GEORGE WELL AGAIN AFTER ILLNESS

LONDON, Oct. 6. (AP)—Declaring he has quite recovered, David Lloyd George, Liberal leader, returned to London today from Nottingham, where he attended the conference of the Liberal party. The former Prime Minister was suddenly taken ill Friday night at Nottingham.

HOOVER AND MACDONALD AGREE ON NAVAL SLASH

Decision to Call Conference at London in January to Reduce Sea Forces Announced

MADISON (Va.) Oct. 6. (AP)—Sitting on a fallen tree, puffing at their favorite pipes, President Hoover and Prime Minister MacDonald today discussed the weather and the peace of the world.

Out of this simple setting came a decision that invitations will be dispatched tomorrow to the United States, Japan, France and Italy—to a conference on limitations of sea armament to be held in London the third week in January.

The invitations to the parley will be handed to the Ambassadors of the four nations at London by the British Foreign Office and the text will be made public Wednesday.

The final draft of the momentous invitation document was closely studied by the two statesmen as they sat in the primitive surroundings of the Virginia mountains disturbed only by the gentle cascade of the Rapidan River as it slips past the lodge of President Hoover. After this perusal came the announcement of the January conference.

DETAILS LEFT TO PARLEY

Thus was concluded the naval limitation negotiations initiated several months ago and resulting in an agreement between the two nations for parity in all classes of fighting ships. The only points of difference remaining are on comparatively minor details and these have been left to the forthcoming parley.

The conference in January will seek an agreement limiting all categories of fighting ships not affected by the Washington treaty of 1922. This pact imposed a gross tonnage limitation on capital ships and aircraft carriers, provided a ten-year holiday in the construction of battleships, and fixed a tonnage ratio for capital ships of five for the United States, five for Great Britain, three for Japan and one and seven-tenths each for France and Italy.

The United States intends to propose that the capital-ship holiday be extended from 1931 to the expiration of the Washington treaty in 1936, presupposing another general conference at that time, which may see the elimination of the battleship as a fighting unit.

The recent negotiations between this nation and Great Britain, carried on in personal conversations between Prime Minister MacDonald and Ambassador Dawes in London, dealt almost entirely with cruiser strength. The virtual agreement reached would apply the Hoover "yardstick" to measure fighting strength.

YARDSTICK APPLIED

Under it, the British would have a gross cruiser tonnage of 339,000, and the United States 265,000 to 300,000. The only remaining point of difference deals with how 30,000 tons of cruisers shall be distributed by the United States, whether in three 10,000-ton cruisers with eight-inch guns or in four 7500-ton cruisers with six-inch guns.

Under the "yardstick" plans the fighting strength of the two fleets would be theoretically equivalent. This takes into consideration the age, speed, arms and armaments of individual ships.

To meet the widely differing needs of the two nations, Great Britain would have a preponderance of small cruisers while America would have an advantage in larger ships of this class.

Details of the agreement which have not yet been worked out are to be left to the general conference, which must approve the Anglo-American understanding before it can become effective.

France, Italy and Japan have been kept advised of the trend of the negotiations.

VIEW NATURE'S BEAUTIES

From after breakfast until after 11 o'clock, the President and Mr. MacDonald continued their conversations. Warm sunshine dispelled the sharpness of the mountain air, and they decided to prolong their being together for a long stroll down the Rapidan River.

They walked for nearly a mile to a point where the stream breaks into a series of cascades and there admired as well the brilliant yellows and oranges of the turning

(Continued on Page 2, Column 2)

HILO AGAIN SHAKEN UP

Quake Severest of Series

Patrons of Film House Grow Panicky and Dishes in Homes Broken

Water Tanks in Village of Holualoa Burst as People Rush Into Streets

HILO (T. H.) Oct. 6. (AP)—The severest shock of the present series of seismic disturbances shook the Island of Hawaii late last night, stampeding patrons of a motion-picture show into a panic and breaking dishes on pantry shelves of housewives. No one was injured and no serious damage was reported. Prof. Thomas Jaggar said he believes the shock probably was the last and most serious of the temblors.

Residents of the village of Holualoa said the quake which occurred at 10:20 p.m., was 500 per cent worse than any preceding. Furniture was toppled over, water tanks were burst, a stone wall was flung over and several persons reported the foundations of their houses were displaced. Many residents took to the streets to ride aimlessly about in motor cars.

Hilo shopkeepers, keeping late hours, fled from their stores along with their patrons, many spending the night in Mooheau Park. Rumors of a lava flow in the Kona district were unverified.

Soldiers at a camp near the Kilauea crater said there was a tremendous shock but reported no damage. They said there was no activity in the Halemaumau pit of the crater.

SOUTH DAKOTANS AWAKENED BY TEMBLOR

YANKTON (S. D.) Oct. 6. (AP)—What is believed to have been a slight earth tremor disturbed the sleep of Yankton residents at 6:30 a.m. today.

A deep rumbling, resembling distant thunder, accompanied by window rattling, was reported. Dishes were knocked from shelves in some homes.

Dry Agent and Sheriff's Aide Kill Each Other

NACODOCHES (Tex.) Oct. 6. (AP) Believing his honor as an officer had been questioned by Federal Prohibition Agent L. Chance, Deputy Sheriff Claude King avenged the supposed insult with a ready pistol today and Chance replied in kind.

Using the office of Sheriff Turner as the duelling ground, they shot it out, Chance falling dead instantly under the fire of King, who died a few hours later after an operation.

BANAL FILMS TO BE FOUGHT

New Czarina of Pictures Not Worried by Morals; Heroines Now Have Personality, She Says

CHICAGO, Oct. 6. (Exclusive)—Banality, not immorality, is what threatens motion pictures, according to Mrs. Thomas G. Winters, former president of the General Federation of Women's Clubs, who was named by representatives of eleven women's organizations at a conference in New York last week to act as a link between the film industry and the feminine public.

"I am not going out to Hollywood to reform the pictures. I'm not to be a censor, or even a critic," Mrs. Winters explained here tonight on her way from New York to Hollywood.

MRS. THOMAS G. WINTER

"I was appointed by women attending a conference of clubwomen, educators, psychologists, church people and picture producers, who met in New York at the instance of the producers, and I was hired by the producers. But I'm much more concerned in trying to reform the pictures of stupidity than immorality."

Mrs. Winters made it clear that she isn't going to Hollywood as an evangelist of "the woman's viewpoint."

"There is no 'woman's viewpoint,'" she said. "It is all bosh that women's minds are any different from men's. What men want in pictures women also want.

"Their interests are pretty much the same, except that women are more practical than men and less dependent. Women are no more concerned with love than men. It's just as vital to the happiness of men as to women. Men can be successful without it, but not happy."

After having made allowances for men and their emotional nature, Mrs. Winters went on to say that the films are getting away from the sentimental, vapid type of heroine, at any rate. The talkies have ushered in heroines with personality, not mere prettiness, she said.

For the last year Mrs. Winters has made her home in Pasadena, going there from her former home in Minneapolis because of her husband's ill health. She will have an office in Hollywood, but will continue to live in Pasadena.

PARIS THEATER SEASON OPENS

New Rothschild House Has Mechanized Stages

Fifteen-Act Play Presented Without Delays

Historical Drama Runs Until 1 o'Clock

PARIS, Oct. 7. (Monday) (AP)—The opening of the new Rothschild Theater Pigalle launched the winters' social and theatrical season last night. It also introduced to Paris mechanized drama which eliminates twenty-minute waits between acts.

Four electrically controlled stages moving on vertical and horizontal steel tracks presented a play of fifteen acts. The production, written by Sacha Guitry especially for the inauguration of the Rothschild Theater, was selected to demonstrate the lighting possibilities and technical perfection of the new theater.

Two operators can run the show, it is said, one controlling the switchboard and the other manipulating the stage shifting-gear.

The play, entitled "Histories of France," so fully covered its subject and there was such an array of talent in the cast that the performances lasted until after 1 a.m., notwithstanding the wonderful machinery.

SCIENTIST HONORED

WASHINGTON, Oct. 6. (AP)—Prof. T. Wayland Vaughan, director of the Scripps Institution of Oceanography, has been elected a foreign member of the Geological Society of London

A Test Every Man Past 40 Should Make

Medical authorities agree that 65 per cent of all men past middle age (many much younger) are afflicted with a disorder of the prostate gland. Aches in feet, legs and back, frequent nightly risings, sciatic pains are some of the signs—and now a member of the American Association for the Advancement of Science has written a remarkably interesting free book that tells of other symptoms and just what they mean. No longer should a man approaching or past the prime of life be content to regard these pains and conditions as inevitable signs of approaching age. Already more than 50,000 men have used the amazing method described in this book to restore their health and vigor—and to restore the prostate gland to its proper functioning. Arrange immediately for this book. Call in person if possible, otherwise mail your request to the Electro Thermal Company, Dept. B-158, 303 Van Nuys Bldg., Los Angeles—the concern that is distributing this book for the author—it will be sent to you absolutely free, without obligation. Simply send name and address. But don't delay, for the edition of this book is limited. — [Advertisement.

Replate Brassy Worn-off
Auto Parts, Spoons, Forks, Silverware, Bath Faucets, with Pure Silver. Use
U-KAN Plate
It Silver Plates to Look Like New! You get a Polish—2 oz., 50c; 8 oz., $1. For sale by auto accessory, hdwe. stores
KEY HARDWARE CO., Whole. Distrs.

First Lady and Young Guest Chummy

[A. P. Photo]
Mrs. Hoover (left) and Miss MacDonald

ISHBEL WINS MRS. HOOVER

Premier's Daughter and First Lady Hike, Ride and Chat Freely at President's Mountain Camp

MADISON (Va.) Oct. 6. (AP)—Ishbel MacDonald and Mrs. Herbert Hoover today made friends in the way any two women will when they are free to talk about common interests alone together in an atmosphere they both enjoy.

Khaki-clad, they rode horseback and walked secluded on the mountain heights of the President's Camp Rapidan, turning in conversation from bettering the education of the world's youth to the magic beauty of early fall outdoors.

IN SEPARATE CABINS

They rested tonight in separate cabins high on the edge of the Shenandoah National Park, the daughter of the Prime Minister of Great Britain occupying a two-room cabin alone, within a stone's throw on one side the First Lady of the United States retired in the President's lodge. On the other side of Miss MacDonald's cabin her father slept in another two-room cabin.

Rising early, Miss MacDonald went to the main dining hall of the camp to breakfast with Mrs. Hoover. They lingered over the meal after the men of the party had started for a walk and then went on an inspection tour of the camp at the suggestion of the hostess.

Later they took a horseback ride of more than two hours' duration over the rugged trails back of the camp, returning just in time for a brief rest before luncheon. Bereft of formality and with the responsibilities of the most important households of their respective countries barred from intrusion, the two women talked almost continuously as they rode among the vast stretches of forest land made more beautiful by the changing season.

AFTERNOON HIKE

In the afternoon, disclaiming any fatigue after their ride, the two women set off on a hike in the opposite direction from their morning trip.

Conversation turned to things impersonal but very close to the hearts of both. Some one had mentioned President Hoover's suggested school for the mountain children of the vicinity and this was the beginning of a discussion of the needs of youth throughout the world. The talk broadened to include the many things both women would do on behalf of others.

CHIEFS AGREE ON NAVY CUT

(Continued from First Page)

leaves. The stream was running high and the President had the opportunity to point out some of his favorite fishing holes.

Mrs. Hoover and Ishbel MacDonald meanwhile went horseback riding over a ridge of the mountains which commanded an excellent view of the Blue Ridge. They were gone for more than two hours.

Dinner was served at 2 o'clock and a general conference followed. Those who participated, in addition to Mr. Hoover and Mr. MacDonald, were Secretary Stimson, Undersecretary Cotton of the State Department, who reached the camp today; Sir Robert Van Sittart, MacDonald's private secretary, and R. L. Craigie, chief of the American section of the British Foreign Office.

The conference lasted for a considerable time and after it the party, with Mr. Hoover acting as guide, went up a hill in the opposite direction from the morning trip for a view of the surrounding country from the mountain top. The walk both from the lodge and return was made slowly in order that none of the party, most of whom are not accustomed to the ruggedness of the mountainside, would tire during the trip.

RIVER CAMP ADMIRED

Upon inspecting the camp today, the Prime Minister manifested particular interest in the luxury of its appointments and the facilities so unexpected in the fastness of the mountain wilderness. The Prime Minister stayed in one guest lodge, his daughter Ishbel in another, the Secretary of State staying in still a third.

The stay at the camp will be virtually the only recreation in the American countryside which the Prime Minister will enjoy during his trip to the United States, his other time being spent either in traveling or in keeping engagements which already have been made.

The start for return to Washington will be made from the camp at 7:30 a.m. after an early breakfast, the party arriving in the capital in midmorning.

Most important in the Prime Minister's program for Monday is the state dinner to be given in his honor at the White House by the President and Mrs. Hoover. The dinner, to which the highest officials of the government and the most important persons in the Congressional circles have been invited, will be in the nature of the social climax for the Premier's visit to this country.

The Prime Minister's other engagements include a trip to Congress, where he will visit both the House and the Senate.

Prison Directors Act on Paroles

SAN FRANCISCO, Oct. 6. (Exclusive)—The State Board of Prison Directors during the two-day session ending today, gave consideration to a total of seventy-three applications for parole, granting twelve, denying twenty-two, postponing nine, ordering four cases deported and granting twenty-six for paroles at dates in the future.

Among the paroles granted were those of Isabella Le Baron, convicted in Merced county of poisoning; Alfred Thornton of Los Angeles, petty larceny, and William Nixon of Los Angeles, petty larceny.

Woman Victim of Auto Robbed

PORTLAND (Or.) Oct. 6. (AP)—While Mrs. John Molitor of Bend, Or., lay in a faint on a downtown corner today after being struck by an automobile, thieves stole a roll of $1050 in currency she carried wrapped in an old newspaper.

Mrs. Molitor told police she arrived in Portland Saturday to deposit the money in a bank, but arrived after the banks closed. Today she was walking near a stage depot when an automobile knocked her to the pavement.

INTER-AMERICAN ROAD MEN MEET

Conference on Huge Project Will Convene Today

Leaders of Many Nations Will Be in Panama City

Several Links in Continental Highway Now Built

By a "Times" Staff Correspondent

WASHINGTON, Oct. 6. (Exclusive)—Highway problems confronting countries of Central America, including the question of United States co-operation in surveying the route of the inter-American Highway are to be discussed at the Central-American Road Conference which opens tomorrow in Panama City, according to a program announced today by the Pan-American Confederation for Highway Education. Invitations to the conference which was called at the suggestion of the Pan-American Confederation for Highway Education have been sent to all Central-American republics and Mexico, and material progress is expected to be made in the solution of many mutual road problems.

The conference has been called by the government of Pan-America to coincide with the arrival of the United States delegation which attended the second Pan-American Congress of Highways at Rio De Janeiro during August. Since leaving Rio the delegation has made a series of visits to South American countries where they have conferred with government officials and other prominent leaders in connection with highway matters.

GREAT QUESTION UP

This delegation, which will arrive in the United States, November 1, next, is composed of J. Walter Drake, former assistant Secretary of Commerce, chairman; Representative Cyrenus Cole of Iowa, Thomas MacDonald, chief of the United States Bureau of Public Roads; Frank T. Sheets, chief highway engineer for Illinois, treasurer of the National Automobile Chamber of Commerce, and Frederic A. Reimer, president of the American Road Builders' Association. Senator Tasker L. Oddie of Nevada, also a delegate to the Rio congress, returned to this country early in September.

One of the big questions around which much discussion will center is the construction of the Central American link of the Inter-American Highway. While a number of countries, such as Panama, El Salvador and Mexico, already have begun construction of their sections, having finished several long stretches, others are meeting with financial and technical difficulties, and it is to solve these that strenuous efforts will be made by all delegates to the conference.

LINKS BEING BUILT

That stretches of the Pan-American Highway rapidly are being built and extended and that within a comparatively few years the major portion of this undertaking will have been completed, has been ascertained by a survey made by the American delegation on its trip from Rio through Argentina and up the west coast of South America. In the countries of Peru and Chile alone, the delegation found there now exists a highway paralleling the coast which starts at San Diego, Chile, and continues northward with but minor breaks to within a short distance of the northern border of Peru, a distance of more than 3000 miles.

With interest in automotive transportation widespread virtually every country to the south of the United States has mapped out comprehensive highway programs which upon being carried out will mean the virtual completion of the inter-American highway. Only a few stretches then will need to be connected to link all the countries of the western hemisphere with a modern motor highway.

OTHER LINKS PLANNED

Highways recently built and being built in Central and South America are of modern construction and compare favorably with many to be found in the United States, the delegation found. This is true of the Mexican and Salvadorean sections of the proposed highway, the location of which already has been decided upon and on which construction already has started. Other countries of Central America have sections of paved highway that need only to be linked together to form a part of the project.

Mexico already has begun construction of a highway from Texas to its southern border, where it will link up with one now being planned by Guatemala. Honduras, Salvador, Nicaragua and Costa Rica are also either building or planning their highways, while Panama has completed many miles of road construction.

It is presumed that the Pan-American Highway in South America would follow the line of least resistance which naturally would be along those highways now built or building and adding connecting links. From Colombia through Ecuador into Peru and from Santiago, Chile, through Argentina and Uruguay to Rio De Janeiro, Brazil, there are many miles of first-class motor roads now in existence, the delegation found. As money and materials become available the construction of connecting links will be undertaken.

PLEA MADE FOR DEAF

SAN FRANCISCO, Oct. 6. (Exclusive)—Deaf school children should be interspersed with other students instead of being segregated, according to a plea to the Board of Education by the League for the Hard of Hearing. It is contended segregation builds a feeling of self-consciousness which materially hinders scholarship development.

SPORTSWOMAN HELD IN HOTEL ROBBERY

[P. & A. Photo]
Joan La Costa

FOUR DIE AS PLANE WING BUCKLES UP

Craft Plunges to Earth From 1500 Feet and Digs Deep Into Ground

LEONA (Tex.) Oct. 6. (AP)—Lieut. Jack Brooks, Dallas contractor, and three passengers were killed this afternoon. Brooks's airplane crashed near here, after a wing buckled.

The other dead are:

Leon Lynch and Allen Powell, Centerville youths, and Maryin Botter of Teague.

The wing gave way at an altitude of 1500 feet, and the ship shot to earth with the disabled wing folded back over the cockpit. The nose of the ship was buried deep in the earth.

All are believed to have died almost instantly.

TAFT ASKS FOR LAW OBEDIENCE

(Continued from First Page)

in condemnation proceedings of land for government use and to suits arising out of the war.

The conference found that all of the circuit courts throughout the country, with the exception of the sixth, clean up each year all cases brought before them, and the conference stated that the sixth with its judges restored to health and with the assistance given them will soon catch up.

The appointment of additional district judges at Los Angeles, New York City and for Minnesota was recommended. The conference pointed out that Congress should authorize the appointment of a judge to take the place of Judge Winslow, who recently resigned, and that Minnesota should have another district judge at once.

The conference urged Congress to expedite action to provide another judge for the middle district of Pennsylvania. The Senate now has before it the name of Albert L. Watson of Scranton, selected by the President for the judgeship.

Changes in the rules in padlock cases, asked by the district judges at New York City, were referred to the Supreme Court for its consideration in view of Constitutional questions involved.

D.A.R. Rebuked in Pulpit for Aid to Shearer

BOSTON, Oct. 6. (AP)—The Daughters of the American Revolution were condemned here today at the Copley Methodist Episcopal Church in a sermon delivered by Rev. William L. Stidger, in which he suggested a Senate investigation of the D.A.R. and kindred organizations "which have allowed themselves to be made tools and accessories" of William B. Shearer.

Mr. Stidger said, "The next institution to be the D.A.R. A lot of old ladies who sit at home basking in the unearned increment of dead ancestors, satisfying their sense of self-importance by sending forth the stupid propaganda of war and allowing William B. Shearer to use their organization as a cat's paw to rake the hot coals out of the fire."

British Kin of Royalty Dead

HAREWOOD (Eng.) Oct. 6. (AP) The Earl of Harewood, father-in-law of Princess Mary, died at his ancestral estate here today. He was 83 years of age.

Viscount Lascelles becomes Earl of Harewood, and his wife now will bear the title Princess Mary, Countess of Harewood.

The Earl owned about 29,700 acres.

MISSING PASSENGER FOUND NEAR TRACK

SALINA, Oct. 6. (AP)—An hour after her disappearance today from a southbound Southern Pacific Passenger train, Miss Rose Page, 48 years of age, Palo Alto, was found seriously injured beside the railroad tracks seven miles north of here. She had either fallen or jumped from the speeding train, which had been searched after she was reported missing by a traveling companion, Miss Albertina Dutra, also of Palo Alto.

GIRL CAR RACER BANDIT SUSPECT

Chicago Prisoner Admits Being Joan La Costa

Auto Speed Pilot Accused in Hotel Hold-up

She Poses as Bootlegger's Wife to Hide Identity

CHICAGO, Oct. 6. (Exclusive)—The trim young woman who tried robbing a guest of the Chicago Beach Hotel last Thursday with chloroform and a toy pistol told the Hyde Park police tonight that she is Joan La Costa of Memphis, Tenn., a professional automobile racing driver who gained wide publicity in 1926 when her car burst into flames in a speed trial at Daytona Beach, Fla. In 1925 she held the unofficial title of world's champion woman auto race driver.

For two days the girl insisted she was Mrs. Josephine Rust, a native of Birmingham, Ala., and the wife of a Canadian bootlegger. Her story was that her husband had driven her to the hotel, thrust into her hands the imitation pistol and a wad of cotton drenched with chloroform and commanded her to get the jewels of the woman in room 802.

The intended victim, Mrs. Elsie Bobbe, grappled with the girl until other guests and hotel attendants came to her aid.

Rust, the young woman admitted with sobs tonight, is a fictional character invented to conceal her true identity, save her parents disgrace and divide the burden of guilt. She gained knowledge of Mrs. Bobbe's residence, habits and jewels through an acquaintance with her intended victim's brother-in-law, Hyman Bobbe, she said.

Hyman Bobbe, a man of 50, was informed by the police of the girl's statement and went to the station with his wife. He said he is acquainted with Miss La Costa and recalled what he thought was an innocent discussion of his brother's affairs with her. He was not detained.

Miss La Costa said she spent her time at aviation fields and race tracks, where she lost most of her money. She will be arraigned in felony court tomorrow morning on charges of assault and attempted burglary.

BRIDGE WORK RUSHED

MARTINEZ, Oct. 6. (Exclusive)—Sinking of pier heads for the prospective Southern Pacific Railroad bridge across Carquinez Straits is proceeding steadily and steel for the bridge structure is expected by November 10.

GET A FLYING START ON 1930

4 Days More..

Savings placed with us by October 10 may earn 6% interest from Oct. 1

Fashions in Safety Never Change

Pacific States Savings *today*—is the product of 14 thousand *yesterdays*—of more than 40 years' strict adherence to standards of safety, stability and conservatism that are just as sound now as they were in 1888.

Pacific States Savings' outstandingly strong and liquid financial structure echoes the policy set forth by the founders of this institution—*"The safety of our savers' funds must be our first consideration."*

Can you think of a better rule for a savings institution?

Earn 6% on Savings—Save as you please. Stop when you please. Convenient withdrawal facilities without loss of principal. Start now!

Serving 14 California Communities

PACIFIC STATES SAVINGS and Loan Co.

EST. 1889

Fifth Largest in the Nation

752 SOUTH BROADWAY near EIGHTH

LOS ANGELES

Other Southern California Offices

Long Beach · Pasadena · Glendale · Ontario · San Diego · Santa Ana

RESOURCES OVER 45 MILLIONS

At Last! a place to put "things"

Every Home-Factory-Office-needs this Steel Storage Cabinet

YOU wouldn't put stationery in a safe...or ink in a filing cabinet...or stacks of ledgers in a desk! But, you can't let them lie around to get broken, dirty, wet, stolen or lost. The "Enduro" Steel Storage Cabinet is a place to put "things" that belong nowhere else.

The "Enduro" Steel Storage Cabinets have been designed and built to solve your storage problems; whether in the office, the factory or the home. They are constructed of steel in such a way as to make them dust and vermin proof and resistant to minor fires.

The shelves are easy to adjust on one-inch centers to any position desired. Shelf dividers are furnished on order. The frame is built so rigidly that there is no possibility of the doors sagging or failing to swing open easily. Contents are protected at all times by a secure lever lock of the vault type.

The stock finish is olive green . . . a combination of baked enamel and duco. Mahogany, oak, walnut, ivory or shell white finishes are obtainable on special order.

The "Enduro" Cabinet is a distinctive, good looking piece of California-made furniture. Prices are surprisingly reasonable. Go to your office furniture dealer and ask to see the "Enduro" line...if he doesn't show it, get in touch with our Los Angeles Sales office.

Some Practical uses for Enduro Storage Cabinets

Office...Storage of record books, stationery, supplies, catalogs, samples, books, magazines, etc. Wardrobe for coats, hats, etc.

Professional Offices...Storage for instruments, medicines and supplies.

Home...Protective storage for preserves, canned goods, various food stuffs. Convenient lock box for apartments ...protects guns, fishing tackle, tennis rackets, etc.

Garage and Factory...Spare parts, tools and dies. Combustible materials.

Lodges...Protects paraphernalia and supplies from week to week.

Apartment Houses...Basement storage for each apartment.

Warehouses...For records, forms and supplies.

Retail Stores...For stock and merchandise of all kinds.

STEEL FURNITURE MANUFACTURING CO.

Baldwin Park, California · Phone Covina 68151

Local Sales Office, 1206 Santee St., Los Angeles, Phone WE 0950

ENDURO STEEL OFFICE FURNITURE

STEEL DESKS, FILING CABINETS, TRANSFER CASES, STORAGE CABINETS, WARDROBES

RUG CLEANING

CONFIDENCE

So many people want a rug cleaning concern in whom they can place implicit confidence. The PIONEER holds that happy position with thousands of people. A good reputation is priceless.

Talk With Cline

TRinity 0143

2038 Sacramento Street

N.B.—Doing Business Here Since 1880 or 49 Years

PIONEER

Steam Carpet Cleaning Works

W. G. CLINE, Pres.

EVERY MORNING IN THE YEAR Los Angeles Times DAILY FOUNDED DEC. 4. 1881

The Times Building, First and Broadway. Phone MEtropolitan 6700.

90c per month DELIVERED BY CARRIER Single Copies, Daily 5 Cents Sundays, 10 Cents

By mail to Postal Zones 1 to 4, including California, Arizona, Nevada, Utah, yearly $12.00, monthly $1.05; in Zone 5, including Colorado, Idaho, Montana, New Mexico, Oregon, Washington, yearly $16.80, monthly $1.50; in Zones 6, 7 and 8, balance of States, Canada and Mexico, yearly $18.00, monthly $1.50. POSTAGE PREPAID. Entered as second-class matter Dec. 4, 1881, at the Postoffice at Los Angeles, California, under the Act of March 3, 1879.

MONDAY MORNING, OCTOBER 7, 1929. VOL. XLVII. NO. 306

CTOBER 7, 1929.—[PART I.]

930

Days More . .
ings placed with us
October 10 may earn
interest from Oct. 1

s in Safety
er Change

s Savings *today*—is the prod-
housand *yesterdays*—of more
rs' strict adherence to standards
tability and conservatism that
ound now as they were in 1889.
s Savings' outstandingly strong
financial structure echoes the
rth by the founders of this insti-
The safety of our savers' funds
ur first consideration."
nk of a better rule for a savings

on Savings—Save as you
when you please. Convenient
facilities without loss of prin-
now!

CIFIC STATES
INGS and Loan Company
Largest in the Natio
DWAY near EIGHTH
ANGELES
rn California Offices
Ontario • San Diego • San Bernardino
OVER 45 MILLIONS

At Last!
a place
to put
"things"
Office-needs
Cabinet

ENDURO
Some Practical
uses for Endure
Storage Cabinets
Office... Storage of record books, stationery, supplies, catalogs, samples, books, magazines, etc. Wardrobe for coats, hats, etc.
Professional Offices... Storage for instruments, medicines and supplies.
Home... Protective storage for preserves, canned goods, various food stuffs. Convenient lock box for sportsmen ... protects guns, fishing tackle, tennis rackets, etc.
Garage and Factory... Spare parts, tools and dies. Combustible materials.
Lodges... Protects provisions and supplies from week to week.
Apartment Houses... Basement storage for each apartment.
Warehouses... For records, forms and supplies.
Retail Stores... For stock and merchandise of all kinds.
FURNITURE
RAGE CABINETS. WARDROBES

UNION STRATEGY IN LOCAL WAR

How "Organizers" Go About Creating Closed Shop

Strikes Called to Fulfill Pledges to Joiners

Picketing and Violence As Usual Sequels

(Continued from First Page)

ion, of course, is only the precursor of their demands.

Knowing, as often happens, that the employees are no justice in the grievances or are economically unable to meet them, the union's next move ordinarily is to call a strike. This may or may not be preceded by a vote of the union membership, as the case set and without regard to any possible moral obligation to complete the work in hand or to its own fellow members is required to lay down his tools and walk out.

It is important to repeat here that no reasonable person objects to the voluntary organization by the workers or themselves in defense of their legitimate rights, to make joint demands on their employers for such raises or to quit in a body if the demands are refused.

It may be said further that especially in the early days of the country's industrial development, such strikes were often justifiable and necessary in the interests of justice to the workingman. Combinations of capital oppressive to labor were much more common then than, formerly, they are now; though they are by no means unknown today. Efforts by all legal means to oppose these is not only justifiable but a duty.

It is the methods employed to gain its ends, however, that unionism, misadministered, becomes an evil. Conditions created by misdirection and supported by a system of blackmail can only be obtained by illegal means.

In the supposititious case mentioned, typical of the methods employed against Los Angeles industries, the employers fill the places of

When Picketing and Violence Ensue

Typical Strike Activities in Los Angeles and San Francisco

At the top is a group of Los Angeles pickets outside an open-shop foundry during the ironworkers' strike here in 1910. Below is a photograph of a group of strikers, strike sympathizers and rioters at Twenty-fourth and Potrero streets, San Francisco, just after a street-railway strike began (1916) in which one man was shot and killed and three others, employees of the railway company, were wounded.

them as best they may and as their wheels turning, at first at reduced production but gradually approaching as the new men are trained to it. As this means defeat for the primary purpose of the strike, the strike leaders consider it must be prevented at any cost. The plants are picketed by strikers and their sympathizers in an effort to force their operation by any means which—a step often declared by the courts to constitute illegal intimidation, even where the picketing is not accompanied by violence.

VIOLENCE FOLLOWS

In the nature of things, picketing cannot long remain peaceful. Employees are argued with in order to persuade them to join the union. This failing, they are called "scabs," threatened and sometimes attacked, beaten, maimed, and outright. Union "entertainment committees," composed of professional sluggers, have reduced this phase of strike violence to a science whose efficiency is attested by an appalling record of dead and injured. The efforts of employers to protect their workers by appeals to the authorities result in rioting and terrorism. The plants themselves are frequently attacked, burned and dynamited; their product boycotted, damaged or destroyed as opportunity offers; their officials assailed, injured, slain. Any in the community daring to raise his voice against this reign of lawlessness is apt similarly to be visited with concrete evidence of union disfavor. Sympathetic strikes of allied industries are called and other large groups of union members forced to give up their employment, notwithstanding that they have themselves no grievance. Each new strike adds its quota of violence.

Occasionally a "general strike" of all unionized industries is ordered, spelling complete paralysis to a thoroughly "organized" community. The authority of the police, of the courts, of the city, State and even the Federal government to keep order and protect life and property is defied. In its last extreme, such misdirected unionism and anarchy are synonymous. Apart from wilful destruction of property, its economic losses—to the strikers in wages, to industry in interrupted production, to the community in interference with business and to the authorities in their effort to enforce the law—are prodigious.

Of course, not all nor even a majority of strikes reach the extremes described. But that, on the whole, this is no exaggerated picture will become evident as this narrative proceeds. That, grim as they have been, the experiences of Los Angeles with such industrial nightmares have been comparatively alight, is due solely to the city's steadfast adherence to the policy of the open shop. What degree of similar immunity we shall enjoy in the future will be directly as that policy is supported and maintained.

Tomorrow's article will deal with some of the early attempts of San Francisco agents of the American Federation of Labor to bring about the unionization of Los Angeles.

[Continued Tomorrow]

CRASH OF BUILDING KILLS CURIOUS BOY

REGINA (Sask.) Oct. 6. (Exclusive)—Boyish curiosity today killed Ernest Sapinsky, 12-year-old farm lad, who poked his head beneath a schoolhouse, which was jacked up for moving to another foundation. He was killed when the building crashed down upon him.

FROZEN NORTH GRIPS PLANES

Fate of Seven Aircraft in Bleak Wastes Unknown

Five Searching Ships Have Failed to Send Word

Two Have Been Missing in Sub-Arctic for Month

WINNIPEG (Man.) Oct. 6. (AP)—The bleak sub-Arctic stretches of Canada's northwestern prairies today held fast the secret of the fate of seven airplanes, two of them lost for a month and the five others, searching for the first two, unreported for several days.

Only reports of falling temperatures came over the radio from the three bases from which aviators have flown in search of Col. C. D. H. McAlpine and seven companions who left on a prospecting trip in two airplanes a month ago.

One of the searching planes, piloted by "Punch" Dickens, widely known airman of the Northwest, has been unheard from for five days.

Search directors expressed the belief that the four other planes, unreported for three days, are waiting for more favorable weather.

HOG TRAIN WRECKED

GREENVILLE (Ill.) Oct. 6. (AP)—A fast eastbound Pennsylvania freight train was wrecked last night at Sugar Loaf Curve, five miles west of Greenville, causing damage estimated today at more than $200,000 when thirty-six loaded cars, fifteen of them containing live hogs, left the rails.

PEACE MANTLE CLOAKS BORGER

Lady Barbers Doff Pajamas and Town's Good

Khaki-Clad Texas Rangers Curry Wild Camp

Troppers May Keep Reins Throughout Winter

BORGER (Tex.) Oct. 6. (AP)—Borger's transition from a "free" oil town of 10,000, with a murder on an average of every six weeks, into a peaceful community virtually has been accomplished by National Guardsmen without mishap.

Only two shots, both accidental, have been fired since martial law was declared here last Monday. Khaki-clad patrolmen direct traffic without the ordinary back-talk from motorists. Drinkers stay at home and lock the doors before imbibing. The lady barbers have discarded their pajamas.

The town seems to be in for a cold peaceful, "dry" winter. Since Dist.-Atty. Holmes was assassinated, September 13, last, the invasion of Texas rangers and the subsequent arrival of the military, many changes have taken place. City and county officers have been deposed with soldiers taking their places. Numerous bootleggers and questionable women have obeyed orders to "leave town by sundown." Saturday night, ordinarily the night on which oil-field workers came to town for their fun, has become the "nicest" night of the week.

The Police Court docket yesterday showed only two arrests for intoxication, and both of these before 7 p.m.

6% Pass Book Accounts with interest computed on monthly balance and having convenient withdrawal privileges may be started with $1.00 or more.

6% Interest on our Full Paid Investment Certificates which are issued in multiples of $100 with interest arranged monthly—quarterly or semi-annually.

Padway Bldg. & Loan Assn.
Under State Supervision
Los Angeles
2420 West 7th St.
Facing Westlake Park
WAshington 1304
Beverly Hills
Arcade Bldg.
450 N. Beverly Drive
OXford 1061

"DEAD DIAMONDS"
—AN EXPENSIVE LUXURY. Convert your diamonds and jewelry now idle in safe deposits into CASH
HIGHEST PRICES PAID—APPRAISEMENTS MADE
ROBINSON, ZACK CO., INC.
MANUFACTURING JEWELERS
714-715 Foreman Bldg. Phone TUcker 6452 707 So. Hill St., Los Angeles

Greatest Time Saver in Locating Desirable Rooms, Flats, Houses, Apartments — Times Want Ads.

SAFEWAY STORES
DISTRIBUTION WITHOUT WASTE

BEST FOODS WEE
OCTOBER 7th to 12th, INCLUSIVE
At All Safeway Stores
BEST FOODS *The Mark of the Finest the Market Affords*

Best Foods GOLD MEDAL Mayonnaise
One of the Best Foods
Fresh Eggs! Fragrant Spices!
Can you imagine a smooth golden mayonnaise made of fresh eggs *broken right from the shell?* Can you imagine mayonnaise made of fragrant spices, fine salad oil . . . the very things you would use if you were making mayonnaise in your own kitchen? If you can, then you know just what Best Foods Mayonnaise is made of and just what a delicious home-made flavor it has. Oh lady, lady, try it today.
Half Pint Bottle 21c *Regular Price* 25c
Pint Bottle 39c *Regular Price* 45c
Quart Bottle 77c *Regular Price* 85c

BEST FOODS Shortning
A Pure, Wholesome Vegetable Shortening.
Satisfactory and Economical
1-Pound Carton 19c

Nucoa NUT MARGARINE
One of the Best Foods
Always the Same Quality.
Lb. . . 22c
Regular Price 25c

If you could only taste Best Foods
Relish Spred
you would always buy it.
½ PINT 21c PINT 39c
Regular Prices 25c and 45c

Fanning's Bread and Butter
Pickles
As a Relish or Appetizer, Best Foods Fanning's Bread and Butter Pickles. Fresh and Spicy—with that old-fashioned tang.
15-OZ. JAR 19c
Regular Price 25c

Thousand Island
A most delicious dressing for Hearts of Lettuce and all Vegetable Salads.
½ PINT 21c PINT 39c
Regular Prices 25c and 45c

POPULAR
Re-Perfected
BROUGHAM

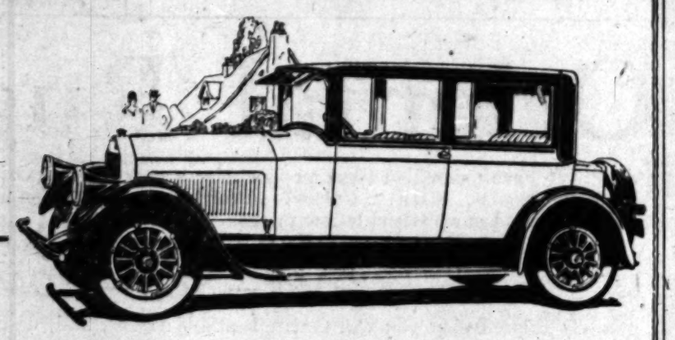

We like to be able to offer a Re-Perfected Pierce-Arrow Brougham of the "80" series. No large number of these particular models were produced, yet they are still very much sought after.

The Brougham offered for resale has been Re-Perfected in our own shops and refinished in tan and olive grey lacquer with black gear. Two new tires are at the rear wheels, front tires and spare are capable of many more miles. The car is clean and fresh inside, and mechanically it is guaranteed and entitled to the same degree of service as a new car.

It should sell higher than we have priced it, but its registration date keeps it down to $1050.

Suitable terms arranged or exchanges with terms.

PIERCE-ARROW
SALES & SERVICE
WESTMORE 8371—1043 SOUTH GRAND AVENUE

A PENNY A DAY INSURES $100 A MONTH INCOME

Thousands Are Protecting Themselves Against Worry —Plan Sent Free for Your Inspection.

The Postal Life and Casualty Insurance Co., 2415 Moriarty Bldg., Kansas City, Mo., is issuing a new accident policy that pays up to $100 a month for 24 months in case of total disability—$1,000 in case of death, and costs less than 1c a day—$3.50 a year.

Over 50,000 men, women and children over 10 years of age already have this protection. No costly examination is required — you do not even have to pay a cent until you have thoroughly examined the policy.

Simply send name, address, age, beneficary's name and relationship and they will send this policy, on 10 days' Free inspection.

If you are not entirely satisfied after a thorough examination that it is the best and cheapest insurance you can buy, just return the policy and you owe nothing. Write them. —[Advertisement.

A CLEAR COMPLEXION

Ruddy cheeks—sparkling eyes—most women can have. Dr. F. M. Edwards for 20 years treated scores of women for liver and bowel ailments. During these years he gave his patients a substitute for calomel made of a few well-known vegetable ingredients, naming them Dr. Edwards Olive Tablets. Know them by their olive color.

These tablets are wonder-workers on the liver and bowels, causing a normal action, carrying off the waste and poisonous matter in one's system.

If you have a pale face, sallow look, dull eyes, pimples, coated tongue, headaches, a listless, no-good feeling, all out of sorts, inactive bowels, take one of Dr. Edwards Olive Tablets nightly for a time and note the pleasing results.

Thousands of women and men take Dr. Edwards Olive Tablets—now and then to keep fit. 15c, 30c and 60c.

Going to Move? See conveniently grouped rental columns of Times Want Ads.

TOMB RECEIVES GERMANY'S IDOL

Body of Dr. Stresemann Laid to Final Rest

Throngs Crowd Reichstag to Pay Respects

Communists Only Group to Withhold Tribute

BERLIN, Oct. 6. (AP)—Gustav Stresemann, Foreign Minister of the German republic and an outstanding leader in efforts to bring peace and stability to war-torn Europe, today was buried with ceremonies shared in by Germans of all political complexions except extreme Nationalists and Communists.

The ruffle of muffled drums and the roar of black streamered airplanes circling above sounded throughout the great Reichstag Square, where 20,000 persons packed every inch of space and waited hours to pay the last honor of the nation to the man who had worn himself out in its service. Dr. Stresemann when he died suddenly last Thursday was only 51 years of age and his physicians said he repeatedly had disregarded warnings that his health could not stand the strain of his intensive work.

PACKED HUMANITY

Today the treetops and even the top of the great Victory Monument in the square were crowded and the silent mass of humanity on the ground was held close-packed by rows of police in gleaming helmets.

Within the Reichstag the air was heavy with the scent of flowers banked about the bier, which was flanked by tall candles on the raised dais of the President's chair. Uniformed students formed the guard of honor. All members of the legislative body were present except those of the extreme Right and Left.

Diplomats in their brilliant uniforms were in the balcony beside the former imperial box. The house rose as Frau Stresemann and her two sons entered the box with President Von Hindenburg. The latter appeared to have aged as he slowly descended the steps. The Berlin Philharmonic Orchestra played the overture "Coriolanus."

HIS EULOGY

The work of Dr. Stresemann raised Germany "from helplessness back to an equal place among nations," said Chancellor Herman Mueller as he began his eulogy.

"Dr. Stresemann will go down in history as the builder of Germany's resurrection. It is our task to continue his work in his spirit. We have lost a great statesman and leader who, in the words of Goethe, was a man and that means fighter."

The funeral cortege was headed by a corps of mounted police and following the body on foot were the Stresemann sons, President Von Hindenburg, Sir Eric Drummond, Secretary-General of the League of Nations; Dr. Hjalmar Schacht, President of the Reichsbank; Vice-President Von Kardorff of the Reichstag and the entire diplomatic corps. Automobiles carried nearly 1000 mourners, including the mother of Dr. Stresemann and other women relatives.

On the way to the cemetery the procession paused for two minutes in solemn silence below the black-draped window of the former office of Dr. Stresemann above the entrance to the Foreign Office in Wilhelmstrasse.

HOTEL SUED FOR DOG'S INJURY

Plaster Falls and Fractures Skull of Woman's Prize Pet

BUTLER (Ind.) Oct. 6. (Exclusive)—Parthenia A. Pinchin was standing in a hotel lobby here holding a pet pomeranian. A piece of plastering fell, she asserts, fracturing the pom's skull. Consequently she has sued the hotel operators for $1000.

TARIFF BACKERS EXPECT VICTORY

Confident of Outcome on Flexible Phase

Senators Counted on to Reverse Decision

Opposition Equally Certain of Bill's Defeat

BY LAURENCE M. BENEDICT
"Times" Staff Correspondent

WASHINGTON, Oct. 6. (Exclusive)—Observers are speculating as to just how much real basis there is for the optimism that has been in evidence on the Republican side of the Senate chamber during the last three days of tariff debate.

Leaders whose faces denoted nothing but despair last Wednesday while the Democratic-insurgent coalition was rolling up a majority of five against President Hoover and the flexible tariff are now blissfully assuring constituents not to worry, and repeatedly asserting everything will come out all right in the end and that there will be a tariff bill.

The assumption seems to be that a month or two hence, after the sixteen rate-levying schedules have been thoroughly dissected and put together again with extra favors for gentlemen now off the reservation, enough Senators will change their minds to restore the flexible provision and send a finished product to the White House for approval.

FARM BILL PRECEDENT

The foundation for such an assumption perhaps lies in the fact the Senate has no real pride of opinion, and frequently reverses itself in the interest of political expediency. The Senate did just that, it is recalled, in the farm debenture fight last spring. Twice it insisted that the debenture amendment remain in the farm bill. But when it finally became apparent that further insistence would mean defeat of the legislation, the stubbornness disappeared and the bill went sailing along.

Administration leaders now apparently believe the tariff will follow the same procedure. That is, that it will go to conference without the flexible provision, the House will refuse to concur in that feature, the Senate conferees will recede and bring back a report with the provision put back in the bill. Then the Senators who are interested in increased rates for interests in their respective States and who by that time will have gotten them, will either change their votes or conveniently absent themselves from the chamber, permitting the measure to go through. It will be just as easy as that, say the Republican optimists.

COUNT ON THESE

They are even beginning to single out the individual Senators who will desert the coalition when the final showdown comes. Of course, Trammell of Florida is a certainty.

Dill of Washington is another Democrat for whom the administration forces are angling with fair prospects of success.

Among the Republican insurgents, Nye of North Dakota and Schall of Minnesota are regarded as possible converts.

Another prospect is Pine of Oklahoma, who also comes up for renomination next year.

With Trammel's vote assured the Republicans need only two more switches or four absentees. Therefore, it appears to be a comparatively simple matter. Four votes needed and four weeks or more to get them. Easy. So the Republican reasoning goes.

THE OTHER SIDE

But looking at it from the other viewpoint it may not be so delightfully simple after all. In believing they can repeat the debenture victory the Republican leaders may be overlooking several factors. In the first place, the farm bill was a comparatively simple proposition, for everybody favored it in principle. The tariff, on the contrary, is the major dividing line between the parties and is the most complicated of all legislative measures, and practically the entire Democratic side is compelled to vote against it to the end, even though most of the Democrats do want the bill enacted.

Time is now operating to the advantage of those who would like to kill the tariff. October is well along and to date there has been no discussion and no vote on the rates, which constitute 90 per cent of the measure. And an agreement apparently has been reached by leaders on both sides, whereby the special session will not run beyond November 16, for a reason which is extremely practical.

Under the law Senators or Representatives cannot collect mileage between sessions unless the session is long enough to permit all of them to make a trip home and return before the date set for reconvening. The Constitution provides that the seventy-first Congress shall meet in regular sessions on December 2. Therefore, if men from the Far West are to make that imaginary trip home the recess must be for at least two weeks.

MILEAGE ITEM

It may be hard for some people to believe that United States Senators—statesmen all—are interested in such tidbits as mileage but the fact is they are. At 40 cents a mile for one way the member from the Pacific Coast gets a Thanksgiving present of $1200, and to some of them that is a very important item. Even those living close at hand do not like to miss out on this mileage bonus.

The time is rapidly approaching, therefore, when the filibuster will be a potent weapon for those who would use it to wreck the bill, and there has been at least one distinct threat that it will be resorted to—from Blaine of Wisconsin. If opponents can stall off a vote until November 16, they are morally certain that the Senate will take a recess. Then in December, when the tariff meets head-on with appropriation bills and countless other subjects which have been delayed since last March, it will be much easier to delay a final vote or even to shelve the whole bill indefinitely.

There you have the two main sides in current tariff speculation. Most seasoned observers believe that somehow in the final analysis a bill will be passed and approved by the President. But there are a lot of keen onlookers who believe otherwise.

RICHEST ASH MAN IN DUMPS

Veteran Maine Cinder Collector Afraid Rivals Will Hear of $1,500,000 Legacy and Grab Trade

PORTLAND (Me.) Oct. 6. (Exclusive)—Having been definitely assured he has inherited $1,500,000, Herbert L. Pye, veteran ash collector is a worried man today. He pleaded earnestly with reporters not to let word of his legacy get out.

"If that story spreads, boys," he said, "I'm ruined. There are a lot of other ash men in Portland, don't forget. Competition in this business is terrible. Once my customers get the notion I'm rich, they'll give all their trade to my rivals."

Halted by the dire prospect, Pye was grimly silent while he toted three brimming barrels of clinkers from a Pine-street cellar.

"Shucks," he said, "who knows what kind of a millionaire I'll make? I don't know if I'll like it. I've never had any practice at being rich."

Back again on the seat of his rickety one-horse wagon, he reluctantly confirmed recent newspaper stories from New York telling of the fortune left him by George E. Rice, millionaire soap manufacturer, whom he saved from drowning forty-five years ago.

"Yep, it's all true enough," said Pye. "But I haven't got my fingers on the cash yet. I don't see any reason to be hurrahing about it anyhow. It isn't going to help me in my work any."

WIFE BUSY, TOO

Visions of wealth certainly had not made much change in Pye's routine today.

When interviewers sought the ashman-millionaire at his shabby waterfront flat at 6 a.m., Mrs. Pye greeted them with surprise.

"Oh, you'll never find Pa here as late as this," she said. "He went to work a couple of hours ago."

Like her husband, Mrs. Pye was not inclined to be talkative on the subject of money of important quantities.

She said she was busy and proved her point by itemizing a few of her household tasks. She keeps house for a sizable family; besides herself and husband there are three grown daughters two sons-in-law and three grandchildren. All occupy the none-too-spacious Pye tenement.

"I don't know what good $1,000,000 would do me," said Pye. "I dont' have time to go gallivanting."

BOY HERO REMEMBERED

Pye, now 61 years of age, was a mere boy on the day he saw Rice, then a struggling manufacturer, floundering in the water off Orr's Island where he had been thrown when his boat capsized. He dived in and rescued the New Yorker and thereafter every year Rice visited Portland on vacation.

When Rice stopped coming to Maine he wrote Pye that he never would forget his act, and, it is understood here, although Pye declines all comment, that his appreciation was expressed in his will which leaves his entire estate to the Portland ash man. Rice died several months ago.

TWO DIE ON TRACKS

SACRAMENTO, Oct. 6. (AP)—Two lives were lost in railroad accidents in and near Sacramento today. George Borgia, 12 years of age, was killed when he was struck by a Southern Pacific gravel train. Harry Morris, 36, a member of the Sacramento Fire Department, was killed near Colfax in a similar accident.

A Firm Is Known By The Company It Keeps

When you want to know something about a firm it's a good idea to examine its clientele—the people who patronize it—their ability to judge quality and value.

I am always proud to refer any one who is interested in getting the best there is in dry cleaning to the fact that we have done cleaning and dyeing for the following outstanding firms in Los Angeles—some we have served for many years.

Hugo Schmidt
Eddie Schmidt
I. Magnin Co.
Greer, Inc.
Silverman's
Halbirt's
Desmond's
Carson Co.

Out-of-Town Folks can get Cook craftsmanship by mail. Regular city prices. Return shipping charges prepaid by us. Fast, personal service.

Perhaps the best proof I could offer that our dry cleaning is definitely better than any other ordinary work is in the continued patronage we have received from such competent critics.

H. J. Cook & Co.
CLEANERS & DYERS
formerly called DAUMIE—COOK CO.
Phone BEacon 7245. 1696 West Washington St.

TWO SUITS or O'COAT & SUIT for ONE PRICE

$32.00

You'll go wild over the new Burgundy and Wisteria wide stripes. See my windows, and if it's a blue serge or herringbone, or any sort of hard worsted or twist, in any color, I have it. "Variety is the spice of life." My stock radiates variety.

Both suits are made to order to fit satisfactorily. You can choose a light and dark pattern and you can have your clothes UNION MADE!

JOHN DRISCOLL
Two California Stores
446-8 S. SPRING - Los Angeles
6419 HOLLYWOOD BLVD. - Hollywood
OPEN SAT. til 9 P.M.

October Brings a Series of Special Values

BEDROOM FURNITURE EVENT

NOW COMES the first event of the series — featuring new bedroom suites from America's foremost factories such as Berkey and Gay, Johnson Furniture Co., Widdicomb and many others. All types are included—from simple designs for small homes to elaborate period styles. They are now offered at liberal reductions . . . and in many cases suites are priced at one-half their actual value.

Special values also prevail throughout our huge stock of home furnishings. Especially noteworthy are the low prices on Oriental Rugs, Living Room and Dining Room Furniture. Choose now while the selections are complete.

Buy on Our Budget Payment Plan

	Regular Price	Special
5 Pc. Antique Maple Bedroom Set. Full size bed.	$675.00	$449.00
8 Pc. Bedroom Suite from Johnson. Walnut and marquetry. (Twin Beds included.)	1565.00	985.00
4 Pc. Berkey & Gay Bedroom Set.. Mahogany and gumwood. (Full size bed included.)	465.00	298.00
5 Pc. Bedroom Suite ..... Executed in antique walnut. 3.3 Beds included.	685.00	342.50
8 Pc. Bedroom Suite from Johnson. Walnut and antique crackle combined effectively. 3.3 Beds included.	1050.00	525.00
7 Pc. Berkey & Gay Bedr'm Suite. Constructed of walnut and English Elm. 3.3. Beds included.	1025.00	798.00
6 Pc. Walnut Bedroom Suite.... Full size Bed included.	485.00	287.50
8 Pc. Walnut and Rosewood Set .. Twin Beds included. A beautiful new suite from Johnson Furniture Co.	1200.00	785.00
9 Pc. Bedroom Suite ..... Modern design of walnut and Carpathian elm. 3.3 Beds included. A high grade set from the shops of John Widdicomb.	1475.00	875.00
9 Pc. Mahogany Bedroom Suite.. Full size Bed included. From Widdicomb Furniture Co.	875.00	595.00
8 Pc. Mahogany Bedroom Suite.. Twin Beds included. From the Johnson Furniture Co.	987.00	765.00
8 Pc. Bedroom Suite ..... Oak and rosewood combined. Full size Bed included. Another fine suite from Widdicomb.	1175.00	825.00

	Regular Price	Special
7 Pc. Walnut Bedroom Suite.... 3.3 Beds included.	$535.00	$298.50
4 Pc. Berkey & Gay Bedroom Set. A new suite in walnut with decorative panels. Including full size Bed, Vanity, Chiffrobe and Bench. Dresser and Twin Beds Available at Proportionate Reductions.	302.00	232.50
9 Pc. Bedroom Suite ..... Rich walnut and satinwood. 3.3 Beds included.	860.00	475.00
6 Pc. Walnut Bedroom Suite..... Full size Bed included.	475.00	325.00
3 Pc. Bedroom Suite in Walnut.. Bed, Vanity and Chest.	124.00	82.50
4 Pc. Walnut Bedroom Suite	325.00	198.00
8 Pc. Bedroom Suite from Johnson A French Provincial suite in Chestnut. 3.3 Beds included.	725.00	387.50
7 Pc. Walnut Bedroom Suite.... Full size Bed included.	429.00	275.00
7 Pc. Satinwood Bedroom Suite.. From the Johnson Furniture Co. Full size Bed included.	685.00	342.50
4 Pc. Berkey & Gay Bedroom Suite. Full size Bed, Dressing Table, Chest and Bench.	238.50	135.00
4 Pc. Walnut Bedroom Suite:... Bed, Chest, Vanity and Bench.	135.00	85.00
7 Pc. Dusty Walnut Bedroom Set. Attractive design from the Johnson Furn. Co.	1250.00	625.00

Oriental Rug Event

We have assembled together as choice a collection of Oriental Rugs as ever graced our showrooms. Sizes . . . Colors . . . Designs . . . Weaves — nearly everything can now be obtained at surprisingly low prices.

Truly the "Pasadena" is only surpassing itself in this great triumph of value-giving.

COME — SEE — COMPARE

In this offering you will find unbeatable values, and, of course, term payments may be easily arranged.

Extra Choice Belouchistan Rugs Some extremely fine antiques included. Sizes range to 6.6x3.6.	SPECIAL $28	**Anatolian Prayer Rugs** Some as large as 6.6x 4 ft.	SPECIAL $30
1—Chinese 9x12	$ 195	1—Irana Rug, 8x12	$ 248
1—Chinese 10x18	375	1—Royal Arak, 10x14	395
1—Royal Sarouk, 11.6x19	1345	1—Imperial Kashan, 24x13	375

Hundreds of others at equally attractive prices.

532 East Colorado Street

Pasadena FURNITURE CO. LTD. PASADENA

Free Parking Space

The Santa Fe

The Atchison Topeka & Santa Fe RAILWAY

Highest Achievements in Railroad Travel

Increased Speed • Safety • Double Track • Automatic Signals • Train Control • Heaviest Rails • Oiled Road bed • Best Personal Service

Fleet of Seven Superb Trains East every day

The Chief—fastest train from Los Angeles

The California Limited
The Grand Canyon Limited
The Navajo
The Missionary
The Hopi The Scout

Only rail line to the Grand Canyon

Dining Cars - Dining Service by Fred Harvey

The Indian-detour exclusively Santa Fe

Santa Fe Ticket Offices and Travel Bureaux

Beach Hill St. Tel. MUtual 0111 Santa Fe Station

LOS ANGELES

HOLLYWOOD 6201 Hollywood Blvd. · SANTA MONICA 312 Santa Monica Blvd. · GLENDALE 119 East Broadway · PASADENA Santa Fe Station
LONG BEACH 210 Pine Ave. · HIGHLAND PARK Santa Fe Station · SAN PEDRO 121 7th Street · WHITTIER 125 N. Greenleaf St.
ALHAMBRA—132 West Main Street · INGLEWOOD—111 South Market St.

LOST ARTICLES

—are recovered through the "Lost and Found" columns of the LOS ANGELES TIMES.

SUPREME COURT TO BEGIN TERM

Justices Return With Vigor After Summer Rest

Three Hundred Cases Will be Decided Quickly

Changes Possible on Bench; Three Can Retire

WASHINGTON, Oct. 6. (AP)—The Supreme Court will begin a new term tomorrow with all nine justices present, but faced with the prospect of a change in personnel in the near future.

The justices have returned with vigor renewed during the recess, including Chief Justice Taft, who was ill when the last term ended in June, and Justice Holmes, who last March celebrated his eighty-eighth birthday. During the vacation it was not all rest and recreation with the justices, who have been examining during their absence from Washington papers in the 300 cases on which they will act during the next two weeks.

THREE CAN RETIRE

Three members of the court are eligible for retirement, Justices Holmes, Van Devanter and Brandeis. Justice Holmes on several occasions has announced that he will remain on the bench as long as his physical and mental faculties, which show no dimming, will permit. Justice Van Devanter became eligible last spring, but has yielded to urging of his colleagues to remain on the bench. How long he will continue is uncertain.

Justice Brandeis has for three years been eligible but he has shown no inclination to leave the work in which he takes such deep interest. He is likely to remain on the bench as long as his excellent health remains unimpaired.

While no controversies of great outstanding national importance are pending, the court is confronted with more than 400 cases in all. Of these it will attempt to take preliminary action in 300 during the first two weeks, when it will devote its attention exclusively to weeding out those on which it has no authority to pass.

COURT CATCHES UP

Although cases will continue to be filed at the rate of three a day, the court early next year will have practically caught up with the docket, and have few cases awaiting to be considered on their merits.

When it meets on Monday the court has planned to receive such motions as may be offered to adjourn to pay its respects to President Hoover. It will hold no sessions during the remainder of the week, but will hand down on Monday, the 14th inst., its orders in approximately 150 cases. On that day it also may hand down opinions in some of the fourteen cases which were argued last term and are now ready for decision, the most important being one from Nebraska to determine whether States may require railroads to remove grade crossings on farms which are crossed by their right of way. The lower courts have sustained such laws.

Oral arguments for the term will not begin until the 21st inst., when several cases advanced last term will be heard, the first being an attempt by 400 railroads to set aside an order of the Interstate Commerce Commission reducing rates on deciduous fruits shipped out of California.

Outstanding among the few cases of national interest now pending is that brought by the Federal Radio Commission to determine whether it has authority to restrict radio broadcasting stations in the time they may be on the air, the General Electric Company having succeeded in the lower courts in having such an order restricting the time of its broadcasting station WGY at Schenectady set aside.

GIRL STRUCK BY TRAIN UNHURT

Child Has Almost Miraculous Escape from Injury by Engine

APPLETON (Wis.) Oct. 6. (Exclusive — An almost miraculous escape from injury was experienced here by Mary Brouillard, small daughter of Mr. and Mrs. M. J. Brouillard, when she was struck by the engine of a fast-moving passenger train and thrown into the air. The girl turned over eight or ten times before striking the ground, and witnesses rushed her to a doctor's office, believing she was fatally injured. An examination revealed that her body wasn't even bruised.

Girl Convicted of Grand Theft

NEW YORK, Oct. 6. (Exclusive) Pretty Miss Martha Bosworth, former bookkeeper of the New Dots Sash and Door Company, Brooklyn, did not really steal $1800 from the company. The treasurer of the company, Samuel Levine, gave her that sum to buy herself an automobile as a reward for "long and faithful service."

That was her story to a jury before Kings County Judge McLaughlin. The jurors, however, convicted the girl of grand larceny a few hours later but recommended clemency because the girl related that Levine demanded the return of the automobile after she refused to make a week-end trip with him in 1928.

Insanity-Murder Law Faces Test

SAN FRANCISCO, Oct. 6. (AP)—Constitutionality of the 1927 California law which permits a defendant charged with murder to plead not guilty by reason of insanity is to be determined by the United States Supreme Court.

The State Supreme Court granted the petition of William "Red" O'Brien to carry up his appeal from conviction of the murder of William C. McFarline, cashier of a branch of the Bank of Oakland, on a petition for a writ of review.

CHILDREN GET OWN INSURANCE

Pupils Organize School Casualty Company

Protection Offered Against Breaking Windows

Ten-Cent Policies Sold to Cover Damages

SHEBOYGAN (Wis.) Oct. 6. (Exclusive)—With a 12-year-old boy as president, other 12-year-olds as adjusters and almost $50 in the treasury, the Lincoln School Glass Casualty Company, organized at the Lincoln school here last spring, is functioning as effectively and earnestly as insurance companies with million-dollar assets.

The company fills a dire need at the Lincoln school, where a limited playground makes it hardly possible for the 500 children not to break windows in playing ball. The space in front and at the side of the school grounds is used to park automobiles, so the chances of breaking windshields and windows of cars are great.

Insurance policies sell for 10 cents and protect policy-holders against window breakage from ball playing on school days between the hours of 7:45 a.m. and 4:45 p.m. A clause protecting against breakage by football is yet to be written into the policy. The policy covers windows in near-by buildings and passing cars as well as the school.

"Stones don't count," Gordon Hildebrandt, the president, tells children at the school in explaining the benefits of the insurance. Neither will the insurance company protect a child by issuing a policy after he has broken a window. Protection is only for those who hold policies at the time of window breakage. Once the insurance company has paid for a window broken by a policy-holder, the policy-holder must renew protection by paying another 10-cent premium.

CASES INVESTIGATED

Before the insurance company replaces broken windows Hildebrandt and three other officers, acting as a board of adjusters, interview the child who broke the window and all witnesses. They then decide if the window was broken accidentally and should be replaced by the company. A crack in a window is not considered a break and the pane will not be replaced. When proof is found that breakage was due to carelessness on the part of the child the company stands only half of the bill.

"We pay half to keep faith," said Arnold Keppler, 12, secretary of the organization, adding naively: "If we didn't we couldn't sell any more insurance. Some of the kids are tough to sell to anyway, until they smash a window. Then they come with their dimes."

The company was organized by eighth-grade pupils who had been studying insurance, its history, varieties and purposes as part of their course in economic arithmetic, taught by Elva W. Seideman, vice-principal. The course also includes the study of credit and finance.

"One Twelfth Dozen . . . Assorted"

THIS is the RETAIL age. The time was when a bank the size of this would deal almost wholly in large transactions, with a comparatively small circle of heavy users of money and credits. That day has passed. In this new day, our strength lies in direct contacts, in a mutiplicity of accounts, doing a great many "small" transactions for many people.

"One twelfth dozen, assorted" used to be a joke in merchandising. It isn't a joke now. Modern distribution methods go down through the channels of trade... jobber, wholesaler, retailer... reach the consumer with the exact article which suits that person's tastes, ideas, necessities and means.

We have superior facilities for doing "big things" for the larger concerns, but we also seek the business of the great multitude of individuals. With our complete and very varied "line" of banking services, we can deliver to each his or her "twelfth of a dozen" in bank protection and guidance.

Security-First National Bank of Los Angeles
SAVINGS COMMERCIAL TRUST

MORE · THAN · 700 THOUSAND · DEPOSITORS

Wherever You Want to Live—Whatever You Want to Rent
That sums up the service available to you through
— TIMES WANT ADS —

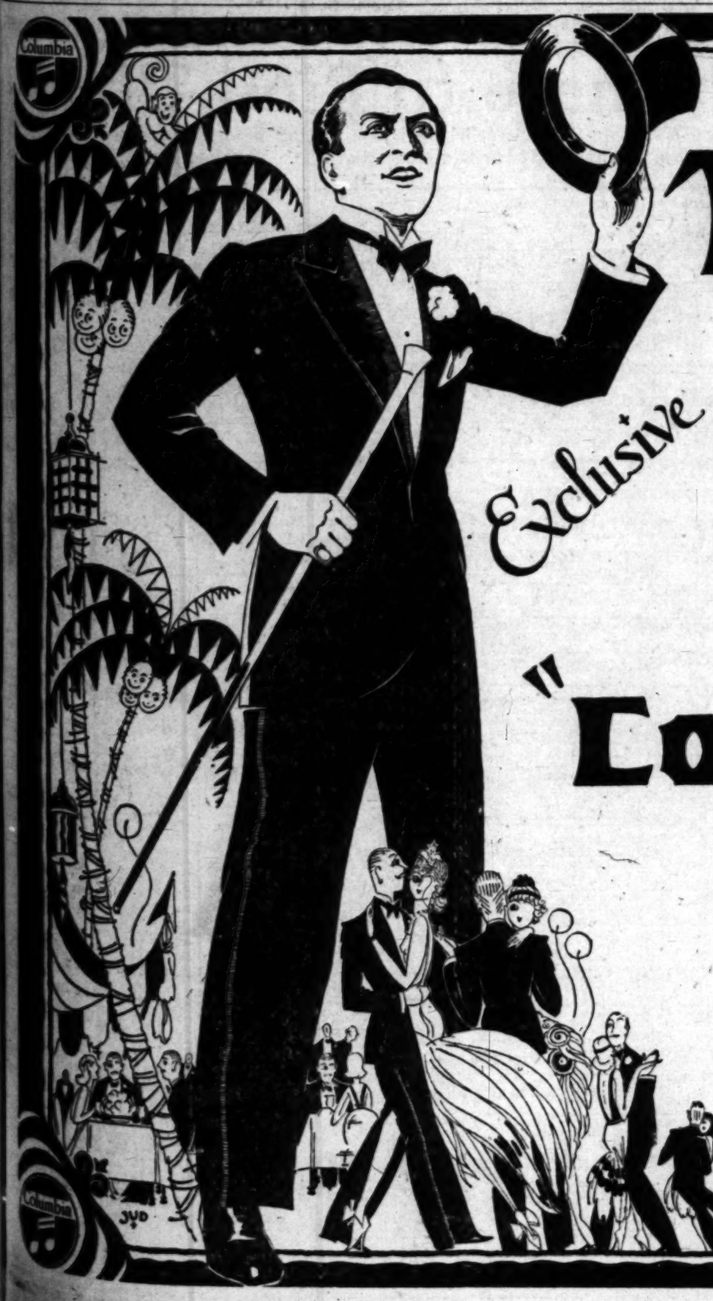

Exclusive

TED LEWIS

"The High-hatted Tragedian of Song"

Columbia Recording Artist

and his Musical Klowns with Eleanor Brooks and a galaxy of other stars

...will open a gala winter season and appear nightly at the

Ambassador

"Cocoanut Grove"

Beginning Monday Evening, October 7th

With a Gala Opening Night Party

Ted Lewis Columbia Records are now available at...

PLATT MUSIC CO.

MAIN STORE - 832 S. Broadway - PLATT BLDG.

AND TEN OTHER CONVENIENT STORES

6614 Hollywood Blvd. · 231 S. Western Ave. · 4357 S. Vermont Ave.
2200 Brooklyn Ave. · 5122 W. Adams St. · 4588 Whittier Blvd.
6533 S. Pacific Blvd. HUNTINGTON PARK · 334 Pine Ave. LONG BEACH · 301 N. Brand Blvd. GLENDALE · 28 East Main St. ALHAMBRA

(ALL STORES OPEN EVENINGS UNTIL 9)

Partial List of Ted Lewis Records

1957D Through! / Lonely Troubadour
1916D I Love You / Lewisada Blues
1854D I'm Walkin' around in a Dream / Maybe...Who Knows?
1882D I'm the Medicine Man for the Blues / Wouldn't It Be Wonderful?

113

Doctor's Improved Truss Sent On Trial

No Money Down Required, No Cash Deposit; No C. O. D.

Kansas City, Mo., —(Special)—Having invented a superior type of rupture appliance—with no leg straps, no elastic belt, no cruel spring bands, no hard gouging pads—an unusual offer to give it wider demonstration is now being made by the Hernia Specialist, Dr. Andrew Kaiser, 181A Koch Building, 2906 Main Street, Kansas City, Mo. His appliance will be sent for 30 days' trial without a cent in advance, no cash deposit, no C. O. D. Shipment. Hundreds of people, many with double rupture of long standing, have declared it brought them quick improvement and freedom from the hampering and discomfort previously suffered from truss wearing. If ruptured, and wanting quick relief and freedom from truss discomfort, make this test. After the 30 days' trial if entirely pleased and satisfied, pay its small price and keep the appliance. Otherwise, simply return it and owe nothing. The advantage of this offer is all in your favor. Accept it by writing the Doctor today. The coupon below will do with plain writing or printing in pencil.

SEND TODAY THIS

COUPON

FOR

No Money-In-Advance

Trial Offer

Dr. Andrew Kaiser,
181A Koch Bldg., 2906 Main St.,
Kansas City, Mo.

Please send me your No-Money-In-Advance, No C. O. D. Trial Offer. My full address is as follows:

.....

.....

.....

WATER-SHARING STIFF PROBLEM

International Commission's Difficulties Set Forth

Rivers Crossing Boundaries Raise Questions

"Times" Forecast of Meeting Confirmed Officially

By a "Times" Staff Correspondent

WASHINGTON, Oct. 6. (Exclusive)—The Interior Department issued a statement today confirming the dispatch to the Los Angeles Times of several weeks ago which stated that the International Water Commission seeking to work out a division between this country and Mexico of the waters of the Rio Grande, Tia Juana and Colorado rivers will be resumed here the 21st inst. The conferees last met in Mexico City, August 20, and were in session three weeks.

In its statement the department outlined the tremendous importance of getting an agreement on water rights in these international streams—an importance only realized by officials of the two governments in the last ten or fifteen years. The statement also touches on some of the difficulties involved in coming to an amicable understanding with Mexico.

CASE AT TIA JUANA

"The Tia Juana River, for example," says the department, "has tributaries on both sides of the boundary. It begins south of the line and empties into the Pacific Ocean about two miles north of it. During the Spanish occupation of Mexico it was valuable only as a watering place for the longhorn herds of cattle that ranged on both sides of the line. Today it is doubtful if there is anywhere . . water supply where an acre-foot has greater value.

"This value has developed because the location of the stream in the vicinity of San Diego, Cal., where the climate is attractive but water scarce, presents great possibilities. The river is now looked to by San Diego as a means of reinforcing its water supply and on the other side of the boundary a development not unlike that of California is going on with golf courses, tennis courts and splendid hotels at Agua Caliente.

"To hold and make available the waters of one tributary of the Tia Juana River the Mexican government is spending $14,000,000 on a dam and reservoir. The United States is prepared to spend whatever money is required to conserve the entire surplus water in a reservoir located on the international boundary.

IMPORTANT WATER

"The waters of the Rio Grande are of much greater importance. On the American side the skill of irrigators in Southwestern Texas since 1890 converted 560,095 acres into continuous market gardens, interspersed with orange and grapefruit orchards. The crops are about one-half cotton, one-fourth truck, one-eighth citrus and the balance miscellaneous. There are about 145 separate irrigation enterprises now operating, and almost all take their water by pumping. The total diversion is estimated at 856,000 acre feet in 1928. The total value of existing irrigation works is about $20,000,000.

"This has stimulated development on the south side of the boundary in Mexico, which, though smaller, is making great strides because it has the active support of the Mexican government, which is building a costly dam and irrigation works at Don Martin on the Salado River and projecting other equally important works on the Conchos and San Juan Rivers—tributaries of the Rio Grande.

"There are 291,000 acres of land now being irrigated in Mexico. Private development has reached a point where the entire low-water flow of the unregulated river is required. The extension of the area without injury to what is being already cultivated requires the building of two or more large storage dams in the channel of the main stream. One of the problems which confronted this commission was to work out the plans and program for the building of these works as international enterprises.

"On the Colorado River the commission confronts these conditions: Two hundred and forty-two thousand square miles of the watershed of the Colorado is in the United States. Two thousand square miles is in Mexico. Mexico contributes nothing to the water of the stream. It all comes from the United States. Approximately 100 miles of the river channel is in Mexico. This traverses the delta which has been built up in ages past by the silt deposited by the Colorado. Before irrigation began the river in flood wandered all over the delta without any defined channel or with a channel likely to be changed by each successive flood.

Since irrigation began in Imperial Valley the irrigators there have sought by means of levees to keep the river within bounds or at least to keep it from breaking over and flooding the irrigated farms. The difficulty of doing this grows out of the fact that where formerly the silt carried down by the river was spread over a large territory each year the levees keep it confined to a narrow strip which is being built up at an accelerated rate and the rise in the level of the channel of the river makes it necessary to keep raising the levees.

CAN'T GO ON THIS WAY

"It is evident that this cannot continue much longer and the conviction that levees are not a solution of the permanent protection of these lands has led to the movement of control of floods by building reservoirs in the main streams large enough to hold at least one year's flow of the river. That was the origin of Boulder Dam. Without it the inundation of the lands between the United States and Mexico within a brief period is almost inevitable. Building Boulder Dam, therefore, is of as great benefit to Mexico as it is to the Imperial Valley.

"The commission therefore is confronted with the questions of the proper division of the water and some arrangement for the control of floods between now and the time when Boulder Dam is far enough advanced to regulate them. An outlet channel to the Gulf for whatever surplus waters flow down beyond the United States after Boulder Dam is completed must be provided."

NATIONAL AIR TOUR AVIATRIX INJURED

May Haizlip

TOURISTS OF SKIES REACH MONTREAL

Girl Contestant's Hand Broken in Strange Mishap; All Will Hop Off Today

MONTREAL, Oct. 6. (AP)—A fleet of forty-one airplanes, the contestants and guest ships in the 5000-mile national air tour through Canada and the United States, landed at St. Hubert airport here this afternoon after a hop from Ottawa.

Earlier in the day the aviators had hopped off from Toronto for Ottawa. They reported the day's flying was marred by only one mishap. In landing at Ottawa Miss May Haizlip of Kansas City, one of the contestants, was struck on the left hand by a small unidentified object and the second carpal bone was fractured.

At the time of the impact Miss Haizlip was reaching to press back her goggles and her hand probably prevented serious injury to her eyes.

The flyers will leave Canada tomorrow in a hop to Portland, Me.

John Livingstone of Aurora, Ill., retained his leadership in the contest; Art Davis of Lansing, Mich., hung on to second place; M. E. Zeller of Dearborn, Mich., was third, and D. M. Hackman of Farmingdale, N. Y., fourth.

A huge, two-motored transport ship shouldered into the money, rating firth place, under the guidance of J. W. Croswell.

GIRL FOUND DEAD IN CAR ON DESERT

Hose Carried Exhaust Fumes Into Closed Goupe; Identity Uncertain

FLORENCE (Ariz.) Oct. 6. (AP)—The body of a young woman believed to be Miss Evelyn Johnson of Eugene, Or., or Spokane, Wash., was found today in a coupe near a lonely Arizona desert road, west of Florence.

Attached to the exhaust pipe of the machine was a twenty-five-foot garden hose leading into the car, the windows of which were tightly closed.

Beside the body was a certificate of title to the car, which bore a Washington license, an insurance policy and an unsigned note reading: "If anyone should find me, I ask them to do the kindness to not report it, but to take my car and contents and leave me here. I have signed my certificate of title in blank. No one I know, knows where I am or will try to find me."

A card bearing two addresses—Mrs. Thomas Barrows, 361 Leslie street, Salem, Or., and Eugene S. Barnes, 920 Roxbury Road, Beverly Hills, Cal., also was found.

COLOR LINE MELTS FOR DAN CUPID

Negro Athlete Will Wed White Girl Wednesday; Her Parents Opposed

NEW YORK, Oct. 6. (Exclusive) The color line will be forgotten when Philip A. (Phil) Edwards, Olympic athlete and captain of New York University's track team, marries Miss Edith Margaret Oedelshoff, daughter of a former German government official here, on Wednesday.

The girl's parents, Mr. and Mrs. Julius Oedelshoff, have declared themselves strongly opposed to the match, but Edwards and his bride will be warmly welcomed by the negro aristocracy in Striver's Row, Harlem's own Park avenue.

POLISH YOUR SIGNS with

BRILLIANTSHINE
THE METAL POLISH

CAFE HELD UP BY ROBIN HOOD

Nervy Crew of Bandits Keep Patrons in Gay Mood

Chicago Resort Guests Kept Prisoners Two Hours

Then Jolly Fellows Take $8200 Away With Them

CHICAGO, Oct. 6. (Exclusive)—A modern Robin Hood, heading a merry crew of robbers, invaded the Palm Gardens, a resort on the Ridge Road in Oak Glen, southwest suburb, at 5 a.m. today and for two hours held the place and its guests in a complete though hilarious subjection.

Then they departed, taking along some $1200 of the cafe's money and in addition jewelry belonging to patrons at an estimated value of $7000. County police from Homewood soon took up the chase, but an all-day search resulted in no trace of the bandits.

A visitation of robbers is no uncommon occurrence in the life of Sam Fiddle, owner of the Palm Gardens. Today's experience was no less than the fifth of such for Sam during the past six months.

MUSIC STOPS

And so when the leader of the band announced his presence by arising from a wine table in the bar and firing a volley from his revolver into the floor, Sam merely sighed, punched open the cash register and stood aside. "Red" Norman immediately cut short the syncopations of his orchestra and the guests got ready to line up.

It took but a few moments for the robbers, who seemed to know their business, to get the $1200 from the cafe till and go through the pockets of the male patrons and strip the jewelry from the women.

From one of the patrons, who has not as yet revealed his identity, the gang leader took a gold star engraved "Chief's Staff, Gary police," and a .32-caliber revolver. The star was tossed contemptuously upon the floor, and the robber band, one by one, stamped upon it. The gun was pocketed.

LET'S HAVE SOME FUN

Their work done, the bandits instead of backing through the door with guns drawn in the conventional way, decided to have some fun.

Norman, the orchestra leader, was made to play his direiest tune, and the guests, many shaking in their shoes, were ordered upon the dance floor.

"Who smokes? It's all on the house," shouted one of the bandits bringing forth Fiddle's stock of cigarettes and distributing them with a free hand. Another groan escaped Fiddle when the bartender, Sam Kanobach, at the bandits' command loaded tray after tray of foaming beer and dispensed them to the crowd.

BEAUTY CONTEST HELD

For two hours, the merriment superseded the threatening muzzles of six revolvers. A beauty contest, in which Fiddle was himself an unwilling judge, was one of the diversions promoted by the robbers. And the winner, a timorous little girl, was awarded a prize of $25—paid with Fiddle's money.

Finally the bandits, tiring of the sport, raced away in their two taxicabs. But the guests suffered a disappointment when they sought to race after them in their own cars. For it was discovered that the robbers had destroyed the ignitions of all the thirteen machines parked in front of the cafe.

TWO MORE GUNS FOUND IN PRISON

Situation Still Tense at Canon City

Five Convicts Believed to Be Armed

Guards' Complicity in Plot Considered

CANON CITY (Colo.) Oct. 6. (AP) Discovery of two more revolvers and the belief that five convicts still are armed, served to make a tense situation at the Colorado State penitentiary here tonight, following the bloody mutiny in which twelve lives were lost last week.

Shortly after a second convict had been placed in solitary confinement during investigation of the riot, two pistols were found in a coal pile. Officers believe a shotgun, a 30-30 rifle and two more pistols are hidden somewhere in the prison.

A. H. Davis and Leo W. McGentry are held in solitary confinement as instigators of the riot.

Prison, local and State officials have promised that any man found guilty of conspiracy to aid in the riot will hang.

Three men are suspected. Davis and McGentry are two of the men who have come under official scrutiny as possible ring leaders in the conspiracy. The officials also are investigating the possibility that certain of the prison guards may have been involved in the plot.

Warden F. E. Crawford, given credit for ending the riot without a prisoner escaping, today refused to accuse any guard of having been implicated in the conspiracy.

The warden, however, did not deny that the revolvers used by the barricaded convicts might have been smuggled in by guards who were friendly to the prisoners.

BURIAL OF LIVING MAN CONFIRMED

Ex-Convict Faces Charge in Death of Faker When Interment Stunt Fails

VERSAILLES (France) Oct. 6. (AP) Henri Boulogne, tattooed former convict who confessed last night to accommodating Clement Passal, the false Marquis De Champaubert, by burying him alive, will be prosecuted for homicide by imprudence and for what the French code calls illegal possession of the corpse. If convicted of these crimes he risks sentence of two years in prison with a fine of 600 francs or less.

According to the statements of Boulogne, Passal died in his voluntary tomb within two days. It is supposed that the rubber tube leading to above ground through which he expected to breathe proved insufficient. The police were led to the discovery of the body by anonymous letters which said that "Knights of Themis" had buried a man alive.

FONSECA NABS TITLE

CLEVELAND, Oct. 6. (AP)—Lew Fonseca, first baseman for the Cleveland Indians, finished the 1929 season today as the unofficial holder of the American League batting championship with a mark of .369.

NEW YORK · WASHINGTON · SAN FRANCISCO · LOS ANGELES

W. & J. SLOANE
ESTABLISHED 1843

INTERIOR DECORATION
in its every phase.

644 SOUTH BROADWAY · · · · · LOS ANGELES

Tri-Motor FORDS ⟨ Your Choice! ⟩ Super FOKKERS

Fly to San Francisco

Leave 8:30 a.m.
The only line offering you choice of world's finest flying equipment

$22
$40 ROUND TRIP

Leave 2 p.m.
Early reservations advised. Also airlines to San Diego, Taft, Coalinga

CONTINENTAL AIR EXPRESS

Ticket Office: 758 S. Grand TUcker 6267

Open Evenings AIRPORT: 3831 Angeles Mesa

PARKER DESK SET INAUGURATION OCTOBER 7th TO NOVEMBER

Non-Stop Writing the Productive Way . .

Ends Pen-Dipping—Puts Lost Motion at Work

Two Pens in One
and *Guaranteed Forever against all defects

Removable taper changes the Parker from a Desk Pen to a Pocket Pen when you leave the office, or vice versa on arrival. No other is convertible. Parker includes free, a complete cap and pocket clip with every Desk Pen. Hence a Duofold pen does for two of other makes.

TUNE IN—Hear the Parker Duofold Orchestra on stations KFI, KGO-KPO, KOMO, KGW and KHQ. Every Tuesday Evening—9 to 9:30.

Pen-dipping has resigned ... of Non-stop writing, and fits ... your business falls in line with ... change the better prepared ... be to meet a competitive ...

This swift and extensive ... plified in the new State Bank ... Chicago (illustrated), containing ... desks equipped with Parker Desk ... Here a census taker recently ... that Parker leads any other by 3 ...

Desks of the State Bank officials ... found to be Parker equipped. Also ... the 65 desks of A. G. Becker & Co., ... great investment banking house ... offices occupy 26,000 sq. ft.

Likewise from New York's ... the Golden Gate—business—Good ... ness—has turned to Parker Duofold Desk Sets for *a shorter way and ... productive day!*

Parker Desk Sets bring the Parker ... vertible Pen with taper for Desk ... Cap and Clip for Pocket—two pens ... A Non-Breakable Pen holding ... ink than average, size for size. It ... with Pressureless Touch.

Instead of an ink-spattered ... have here an ornamental base ... ble, porcelain, or glass—with a ... ball and socket sleeve that holds ... pointed Parker ever ready ... and ready. Complete sets, $6.50 ...

To inaugurate productive ... any Parker dealer—get two pens ...

THE PARKER PEN COMPANY, Janesville ... Sales and Service Station: 120 Paine St., San Francisco, Calif.

Parker Duofold Desk Sets

*To prove Parker Duofold is a pen of lifelong perfection, we offer to make good any defect, provided complete pen is sent by the owner direct to the factory with 10c for return postage and insurance.

Your Name Engraved Free on Pens & Pencils purchased from
Schwabacher Frey
736 SO. BROADWAY

Where to Find Things

Useful reference list, including out-of-the-ordinary objects and services that you may not know where to obtain. Arranged alphabetically.

ACCIDENT AND ILLNESS CLINIC. Diagnosis, X-ray. Treatment Scars, Injuries, Deformity, Disease, Face, Eye, Ear, Nose, Body, Skin. Dr. Gustason, 407 Story Bldg. TU. 5738

ALCOHOLISM YIELDS TO CREBO in 3 days. HEALTH SERVICE INST., 118 S. Rampart. DU. 1300 or OL. 0789.

ALCOHOLISM IS A DISEASE — Proper treatment overcomes it. Inform, booklet. RE.5993. Keeley Inst. 2400 W. Pico.

ANTIQUES—PERIOD JEWELRY—SILVERWARE. RARE AND AUTHENTIC PIECES. ART AND ANTIQUE GALLERIES. CROUCH CO., 13 S. HOOVER. DR. 6680

ART, CHOUINARD SCHOOL OF ARTS—Fall Day & eve. Classes now in session. 2606 W. 8th St. DU. 47508.

ART, GENERAL REPAIRING OF Art Goods & Antiques of all kinds. K. KIJIMA, 2329 W. 11th St. DU. 4189.

ART INSTRUCTION—COMMERCIAL. Meyer Both Co. rep. world's largest firm 916 Story Bldg., 6th-Hdwy. Open eves.

ASSOCIATIONS, SOCIETIES, ETC. Auto Club of Southern California Figueroa and Adams. BE. 8600.

ATTORNEY JACK E. LEONARD ALL LEGAL MATTERS 902-4 BROADWAY ARCADE BLDG.

AUCTIONEERING TAUGHT. TERM Starts soon. American Auction College, Beverly Hills. OX. 2289

AUTO CLUB OF SOUTHERN CALIFORNIA Figueroa at Adams BE. 8600.

AUTOMOBILE INSURANCE INTER-INSURANCE EXCHANGE Figueroa at Adams. BEacon 8600.

AUTOMOBILE INSURANCE AT COST AUTO CLUB OF SO. CALIFORNIA Figueroa at Adams. BEacon 8600.

AUTOMOTIVE EMPLOYMENT AGENCIES KENNETH S. CLARK 426 Venice Blvd. WE. 5001

AUTOMOBILE TRUCKS See the Moreland Rebuilt Trucks MORELAND SALES CORPORATION 2328 S. Main St. Phone WE. 5321.

BATHS—SULTAN TURKISH BATHS Men's Department, Metropolitan 2861 Women's, MEtropolitan 5071 S. Hill

BEARINGS—NEW AND REGROUND Pacific Ball Bearing Company, Fafnir Ball & Bower roller. 418 W. Pico WE.1411

BLUE PRINTS, PHOTOSTAT COPYING Drawing materials. 14 yrs. 325 E. 8th St. Cecil Blueprint Co. Ph. TU. 4196.

BONDS S. W. STRAUS CO., 541 S. SPRING ST. R. W. HARRELL, Manager. TU. 7021.

BUSINESS COUNSELORS, BE. 6359 Buyer for your business secured within 10 days. 1312 SO. VERMONT.

CABINETS, BATHROOMS, METAL TOILET PARTITIONS. 1007 S. GRAND WE. 9452. ALBATROSS STEEL EQP. CO.

CAMERAS — Western Agent for Leica camera. Wholesale & retail. TU. 2442. SPINDLER & SAUPPE. 811 W. 7th St.

CARPET CLEANERS—Ace Rug Cleaners. Spec. offer, one 9x12 domestic without fringe, thoro. cleaning and steam. 83c. Oriental rugs, 6c sq. ft. OL. 3517.

CARPETS—Amer. Carpet Dyeing Co.—Will dye your rugs any color. $5 & up. 5138 Santa Monica Blvd. HE. 1093.

CEMETERY—EVERGREEN Michigan and Evergreen. AN. 5968. Office, 306 Brack Bhops. TU. 1342

CHAIRS—(Folding) We rent folding chairs, tables, dishes, cold drinks. LOU SKEELS, 1913 S. Main. WE. 6105.

CHIROPRACTIC HEALTH SERVICE Dr. M. DAWSON 406 S. Burlington. EX. 6598.

CHIRO. RATLEDGE CHIROPRACTIC College, Est. 1906. Dr. T. F. Ratledge. Prsp. 2415 S. Western Ave. EM. 2524.

CONCRETE, READY MIXED Delivered to any job. Office, 1000 N. La Brea. GL. 2108.

CONTRACT PAINTING AND INTERIOR Decorating. Good work done reasonably. THOMAS, 1329 W. 54th St. VE. 5044.

COSMETICS—YUCCATONE YUCCATONE QUININE & SHAMPOO 821 W. 23RD ST. RI. 8042.

COSTUME DESIGNING—Study of Textile—draping, cutting, drafting, etc. Easy pay plan. FI. 2238.

DESIGNING MADAME GEORGE Velvet gowns & ensembles. WY. 3818.

DESIGNING—RHEA ANGLIN Formerly with LUCILE. Original designing 5016 ELEANOR AV. OL. 1949

DECORATING— Why pay cash? A small payment down & 12 months to pay the balance will paint your house inside & out. Furnish wall paper & hanging. Estimates free. Call me before you paint! AL. 2121.

DISCOUNT CORP. OF CALIFORNIA Purchasers of Accounts Receivable and Installment Liens Contracts. TU. 9403. 914 Pacific Mutual Bldg. 523 W. 6th.

ELECTRICAL CONTR. & REPAIRING Wilson's Electric Shop. 607 First St. LE. 22271. Converting and repairing

EMPLOYMENT AGENCY CAL. EMP. AGY. FOR ALL KINDS RELIABLE JAPANESE WORKERS

ESCROW SERVICE FIVE-DAY ESCROW SERVICE SECURITY TITLE CO. 148 N. Broadway. MU. 4174.

FENCES—HARRY HAYLES, INC. 1630 S. Olive St. PR. 4291. Material furnished or fences installed.

FINANCIAL ADVISOR. VA. 5092. If your business requires refinancing or financial advice, call GEORGE R. SANDERS Rives-Strong Bldg., 112 West 9th st.

FLORISTS—WHOLESALE Murata & Co. Florists' supplies 787-789 Wall. TR. 6863.

FUNERAL DIRECTORS THE WASHINGTON CO. "KNOWN FOR SERVICE" 735 W. Washington. PR. 8615.

FUNERAL DIRECTORS C. R. VERNER & SON. AN. 1202. Funeral Parlors, 1330 E. 23rd St.

FURS, FUR COATS Remod. & Repaired. Complete satisfaction. Open ev. HU.5822 MONETA FUR SHOP, 4763 So. Brdwy.

FURS, COATS REMODELED INCLUDING new lining, $35. Stern's Fine Furs, 408½ W. 8th st. Mez. Floor. VA. 2221.

FURS — MATHEW BURGER — FURS 1110 S. Western Ave. RA. 9783. Fur remodeled at summer prices.

FURS—RAY A. RAMOUS—FURS Beaut. Caasba Caracul Coats. Stand-up collar $165. 542 S. Brdwy. (3dwy. Arcd.)

HARDWOOD FLOORS—Latest method. Old floors made like new. Machine sanded. J. B. Johnson. TO. 4511.

HEATING—WARD HEATER CO. 1241-1243 SOUTH HOPE STREET Phone WEstmore 1301

HEMSTITCHING-EMBROIDERY, TR. 8939 Rhinestones, escalloping, pleating. Watson Pleating & Button, 523 S. Main.

HERE—NATURE'S REMEDY. Accomplishes wonders where others fail. 841 S. Spring. TU. 7081.

INDUSTRIAL REALTY & APPRAISERS of all kinds of property. TU. 6104. W. Brent & Co., 418 Pac. Com. Bldg.

INSURANCE—FIRE AND AUTO WREN & VAN ALEN, INC. 1008 Merchants National Bank Bldg.

JEWELERS—PLAN BROS. 310 TITLE GUARANTEE BLDG. 5TH AND BROADWAY. TU. 3292.

LAUNDRIES WEST SIDE HAND LAUNDRY 2739 W. Tenth st. DRexel 3320.

MAIL—Get your MAIL at 467 BANK COMM. 437 S. HILL $1.00 Per Month. TU. 6139.

MANUSCRIPTS TYPED BY EXPERT 50c thousand words (my home). MRS. RANDOLPH, 515 ORANGE ST.

MASSAGE, CARLTON TREATMENT RMS. Elec. Cab. Baths. Genuine Swed. Massage. Ladies only. Hrs. 9 to 5. HO. 6529

MATERNITY—It includes Confinement, 10 days' personal care. Woman physician. MO. 111464.

MULTIGRAPHING, MIMEO. MAILING BETTER MULTIGRAPHING SERV. CO. 437 S. Hill. TU. 6139.

NURSERY—SHRUBBERY, AS. 1235 CALL US FOR ESTIMATES. SUN NURSERY CO. 542 E. Jefferson.

OIL WELL SUPPLIES AND PIPE STANDARD PIPE & SUPPLY CO. 1477 Santa Fe ave. DE. 0921.

PAINTING, TINTING, PAPERHANGING Work done without delay. Reasonable prices. TR. 1816.

PAPERHANGING, Tinting and Painting References. HARMON. MO. 16209.

PAPERS—FINE PRINTING DONE. FRED H. FRENCH PRINTING CO. 828-32 Traction Ave. MI. 6121.

PATENT ATTORNEY—H. W. ... Formerly ... Hazard and Hazard.

PHOTO FINISHING— Photo Parlor, developing & printing. WINSTEAD PHOTO FINISHING CO. 809 S. Flower St.

PHOTOGRAPH ENLARGEMENTS. CARROLL PHOTO SHOP. 228 E. Pico.

PHOTOGRAPHS, PERSONAL IDENTIFICATION. ... LEBRUN STUDIO, 6th at Hill.

PHOTOSTAT RENTS ... PHOTOSTAT COPIES of ... BLUEPRINT CO.

POULTRY— ... PROFITS ... Mammoth ... cash. $10 ... guaranteed ... book. ... Home or profits ... income or ... Means dollars ... leaves office ... Come see ... Come and ...

RADIOS—REPAIRING, ALL MAKES. Specialists in Atwater Kent. Quick service. 1847 S. Flower.

SEAL REPAIRING—Remodeling. ... 622 ... Beautiful ... 6728 ...

SEAL REPAIRING—Remodeling. ... Reasonable ... 1240 S. ...

SEAL REPAIRING—Remodeling. ... Reasonable ... 1240 S. ...

SHOE REPAIRING ... MR. JACKSON ...

SHORTHAND ... CALIFORNIA ... 530 S. Broadway.

SCHOOL—MILITARY ... 4811 Fountain ... MI. 6121.

SCHOOL—BUSINESS ... Courses: ... 5249 Meridian ...

SCHOOLS: PAGE ... Boarding and ... 4811 Fountain ... MI. 6121.

SHEET METAL & PLUMBING ... M. A. ... PHONE TU. ...

SHEET METAL WORK ... EAVE TROUGH ... 718 East ...

SHOWCASES, SIGNS ... Showcases, ... Wilcox ...

SIGNS— ... A good ... CITIZENS ...

SIGNS—REAL ESTATE ... 3108 W. 7th St. ...

SILVERWARE ... 247 ...

STOCKS & BONDS ... STOCKS & BONDS ... 704 S. Spring ...

TAILORS ... Members ... wanted in all ...

TAILOR, TAILOR MADE ... 1316 Las Vegas ... Best Prices ...

TOOLS & DIES ... HERMAN MACHINE ... 621 E. 6th St. ...

WATCH HOSPITAL ... Any watch ... All work ... WHOLESALE ... SIMON LEVI CO. ... "Mosco" ...

Doctor's Improved Truss Sent On Trial

No Money Down Required, No Cash Deposit; No C. O. D.

Kansas City, Mo., —(Special)—Having invented a superior type of rupture appliance—with no leg straps, no elastic belt, no cruel spring bands, no hard gouging pads—an unusual offer to give it wider demonstration is now being made by the Hernia Specialist, Dr. Andrew Kaiser, 181A Koch Building, 2906 Main Street, Kansas City, Mo. His appliance will be sent for 30 days' trial without a cent in advance, no cash deposit, no C. O. D. Shipment. Hundreds of people, many with double rupture of long standing, have declared it brought them quick improvement and freedom from the hampering and discomfort previously suffered from truss wearing. If ruptured, and wanting quick relief and freedom from truss discomfort, make this test. After the 30 days' trial if entirely pleased and satisfied, pay its small price and keep the appliance. Otherwise, simply return it and owe nothing. The advantage of this offer is all in your favor. Accept it by writing the Doctor today. The coupon below will do with plain writing or printing in pencil.

SEND TODAY THIS

COUPON

FOR

No Money-In-Advance

Trial Offer

Dr. Andrew Kaiser,
181A Koch Bldg., 2906 Main St.,
Kansas City, Mo.

Please send me your No-Money-In-Advance, No C. O. D. Trial Offer. My full address is as follows:

.....

.....

.....

WATER-SHARING STIFF PROBLEM

International Commission's Difficulties Set Forth

Rivers Crossing Boundaries Raise Questions

"Times" Forecast of Meeting Confirmed Officially

By a "Times" Staff Correspondent

WASHINGTON, Oct. 6. (Exclusive)—The Interior Department issued a statement today confirming the dispatch to the Los Angeles Times of several weeks ago which stated that the International Water Commission seeking to work out a division between this country and Mexico of the waters of the Rio Grande, Tia Juana and Colorado rivers will be resumed here the 21st inst. The conferees last met in Mexico City, August 20, and were in session three weeks.

In its statement the department outlined the tremendous importance of getting an agreement on water rights in these international streams—an importance only realized by officials of the two governments in the last ten or fifteen years. The statement also touches on some of the difficulties involved in coming to an amicable understanding with Mexico.

CASE AT TIA JUANA

"The Tia Juana River, for example," says the department, "has tributaries on both sides of the boundary. It begins south of the line and empties into the Pacific Ocean about two miles north of it. During the Spanish occupation of Mexico it was valuable only as a watering place for the longhorn herds of cattle that ranged on both sides of the line. Today it is doubtful if there is anywhere ... water supply where an acre-foot has greater value.

"This value has developed because the location of the stream in the vicinity of San Diego, Cal., where the climate is attractive but water scarce, presents great possibilities. The river is now looked to by San Diego as a means of reinforcing its water supply and on the other side of the boundary a development not unlike that of California is going on with golf courses, tennis courts and splendid hotels at Agua Caliente.

"To hold and make available the waters of one tributary of the Tia Juana River the Mexican government is spending $14,000,000 on a dam and reservoir. The United States is prepared to spend whatever money is required to conserve the entire surplus water in a reservoir located on the international boundary.

IMPORTANT WATER

"The waters of the Rio Grande are of much greater importance. On the American side the skill of irrigators in Southwestern Texas since 1890 converted 560,095 acres into continuous market gardens, interspersed with orange and grapefruit orchards. The crops are about one-half cotton, one-fourth truck, one-eighth citrus and the balance miscellaneous. There are about 145 separate irrigation enterprises now operating, and almost all take their water by pumping. The total diversion is estimated at 856,000 acre feet in 1928. The total value of existing irrigation works is about $30,000,000.

"This has stimulated development on the south side of the boundary in Mexico, which, though smaller, is making great strides because it has the active support of the Mexican government, which is building a costly dam and irrigation works at Don Martin on the Salado River and projecting other equally important works on the Conchos and San Juan Rivers—tributaries of the Rio Grande.

"There are 291,000 acres of land now being irrigated in Mexico. Private development has reached a point where the entire low-water flow of the unregulated river is required. The extension of the area without injury to what is being already cultivated requires the building of two or more large storage dams in the channel of the main stream. One of the problems which confronted this commission was to work out the plans and program for the building of these works as international enterprises.

"On the Colorado River the commission confronts these conditions: Two hundred and forty-two thousand square miles of the watershed of the Colorado is in the United States. Two thousand square miles is in Mexico. Mexico contributes nothing to the water of the stream. It all comes from the United States. Approximately 100 miles of the river channel is in Mexico. This traverses the delta which has been built up in ages past by the silt deposited by the Colorado. Before irrigation began the river in flood wandered all over the delta without any defined channel or with a channel likely to be changed by each successive flood.

Since irrigation began in Imperial Valley the irrigators there have sought by means of levees to keep the river within bounds or at least to keep it from breaking over and flooding the irrigated farms. The difficulty of doing this grows out of the fact that where formerly the silt carried down by the river was spread over a large territory each year the levees keep it confined to a narrow strip which is being built up at an accelerated rate and the rise in the level of the channel of the river makes it necessary to keep raising the levees.

CAN'T GO ON THIS WAY

"It is evident that this cannot continue much longer and the conviction that levees are not a solution of the permanent protection of these lands has led to the movement of control of floods by building reservoirs in the main streams large enough to hold at least one year's flow of the river. That was the origin of Boulder Dam. Without it the inundation of the lands between the United States and Mexico within a brief period is almost inevitable. Building Boulder Dam, therefore, is of as great benefit to Mexico as it is to the Imperial Valley.

"The commission therefore is confronted with the questions of the proper division of the water and some arrangement for the control of floods between now and the time when Boulder Dam is far enough advanced to regulate them. An outlet channel to the Gulf for whatever surplus waters flow down beyond the United States after Boulder Dam is completed must be provided."

NATIONAL AIR TOUR AVIATRIX INJURED

May Haizlip

TOURISTS OF SKIES REACH MONTREAL

Girl Contestant's Hand Broken in Strange Mishap; All Will Hop Off Today

MONTREAL, Oct. 6. (AP)—A fleet of forty-one airplanes, the contestants and guest ships in the 5000-mile national air tour through Canada and the United States, landed at St. Hubert airport here this afternoon after a hop from Ottawa.

Earlier in the day the aviators had hopped off from Toronto for Ottawa. They reported the day's flying was marred by only one mishap. In landing at Ottawa, Miss May Haizlip of Kansas City, one of the contestants, was struck on the left hand by a small unidentified object and the second carpal bone was fractured.

At the time of the impact Miss Haizlip was reaching to press back her goggles and her hand probably prevented serious injury to her eyes.

The flyers will leave Canada tomorrow in a hop to Portland, Me.

John Livingstone of Aurora, Ill., retained his leadership in the contest; Art Davis of Lansing, Mich., hung on to second place; M. E. Zeller of Dearborn, Mich., was third, and D. M. Hackman of Farmingdale, N. Y., fourth.

A huge, two-motored transport ship shouldered into the money, rating firth place, under the guidance of J. W. Croswell.

GIRL FOUND DEAD IN CAR ON DESERT

Hose Carried Exhaust Fumes Into Closed Goupe; Identity Uncertain

FLORENCE (Ariz.) Oct. 6. (AP)—The body of a young woman believed to be Miss Evelyn Johnson of Eugene, Or., or Spokane, Wash., was found today in a coupe near a lonely Arizona desert road, west of Florence.

Attached to the exhaust pipe of the machine was a twenty-five-foot garden hose leading into the car, the windows of which were tightly closed.

Beside the body was a certificate of title to the car, which bore a Washington license, an insurance policy and an unsigned note reading: "If anyone should find me, I ask them to do the kindness to not report it, but to take my car and contents and leave me here. I have signed my certificate of title in blank. No one I know, knows where I am or will try to find me."

A card bearing two addresses—Mrs. Thomas Barrows, 961 Leslie street, Salem, Or., and Eugene S. Barnes, 920 Roxbury Road, Beverly Hills, Cal., also was found.

COLOR LINE MELTS FOR DAN CUPID

Negro Athlete Will Wed White Girl Wednesday; Her Parents Opposed

NEW YORK, Oct. 6. (Exclusive) The color line will be forgotten when Philip A. (Phil) Edwards, Olympic athlete and captain of New York University's track team, marries Miss Edith Margaret Oedelshoff, daughter of a former German government official here, on Wednesday.

The girl's parents, Mr. and Mrs. Julius Oedelshoff, have declared themselves strongly opposed to the match, but Edwards and his bride will be warmly welcomed by the negro aristocracy in Striver's Row, Harlem's own Park avenue.

POLISH YOUR SIGNS with

BRILLIANTSHINE
THE METAL POLISH

CAFE HELD UP BY ROBIN HOOD

Nervy Crew of Bandits Keep Patrons in Gay Mood

Chicago Resort Guests Kept Prisoners Two Hours

Then Jolly Fellows Take $8200 Away With Them

CHICAGO, Oct. 6. (Exclusive)—A modern Robin Hood, heading a merry crew of robbers, invaded the Palm Gardens, a resort on the Ridge Road in Oak Glen, southwest suburb, at 5 a.m. today and for two hours held the place and its guests in a complete though hilarious subjection.

Then they departed, taking along some $1200 of the cafe's money and in addition jewelry belonging to patrons at an estimated value of $7000. County police from Homewood soon took up the chase, but an all-day search resulted in no trace of the bandits.

A visitation of robbers is no uncommon occurrence in the life of Sam Fiddle, owner of the Palm Gardens. Today's experience was no less than the fifth of such for Sam during the past six months.

MUSIC STOPS

And so when the leader of the band announced his presence by arising from a wine table in the bar and firing a volley from his revolver into the floor, Sam merely sighed, punched open the cash register and stood aside. "Red" Norman immediately cut short the syncopations of his orchestra and the guests got ready to line up.

It took but a few moments for the robbers, who seemed to know their business, to get the $1200 from the cafe till and go through the pockets of the male patrons and strip the jewelry from the women.

From one of the patrons, who has not as yet revealed his identity, the gang leader took a gold star engraved "Chief's Staff, Gary police," and a .32-caliber revolver. The star was tossed contemptuously upon the floor, and the robber band, one by one, stamped upon it. The gun was pocketed.

LET'S HAVE SOME FUN

Their work done, the bandits instead of backing through the door with guns drawn in the conventional way, decided to have some fun.

Norman, the orchestra leader, was made to play his direiest tune, and the guests, many shaking in their shoes, were ordered upon the dance floor.

"Who smokes? It's all on the house," shouted one of the bandits, bringing forth Fiddle's stock of cigarettes and distributing them with a free hand. Another groan escaped Fiddle when the bartender, Sam Kanobach, at the bandits' command loaded tray after tray of foaming beer and dispensed them to the crowd.

BEAUTY CONTEST HELD

For two hours, the merriment superseded the threatening muzzles of six revolvers. A beauty contest, in which Fiddle was himself an unwilling judge, was one of the diversions promoted by the robbers. And the winner, a timorous little girl, was awarded a prize of $25—paid with Fiddle's money.

Finally the bandits, tiring of the sport, raced away in their two taxicabs. But the guests suffered a disappointment when they sought to race after them in their own cars. For it was discovered that the robbers had destroyed the ignitions of all the thirteen machines parked in front of the cafe.

NEW YORK • WASHINGTON • SAN FRANCISCO • LOS ANGELES

W. & J. SLOANE
ESTABLISHED 1843

INTERIOR DECORATION

in its every phase.

644 SOUTH BROADWAY • • • • • LOS ANGELES

Tri-Motor FORDS | Your Choice! | Super FOKKERS

Fly to San Francisco

Leave 8:30 a.m. The only line offering you choice of world's finest flying equipment!

$22

$40 ROUND TRIP

Leave 2 p.m. Early reservations advised. Also airlines to San Diego, Taft, Coalinga

CONTINENTAL AIR EXPRESS

Ticket Office: 758 S. Grand TUcker 6267

Open Evenings AIRPORT: 3831 Angeles Mesa

TWO MORE GUNS FOUND IN PRISON

Situation Still Tense at Canon City

Five Convicts Believed to Be Armed

Guards' Complicity in Plot Considered

CANON CITY (Colo.) Oct. 6. (AP) Discovery of two more revolvers and the belief that five convicts still are armed, served to make a tense situation at the Colorado State penitentiary here tonight, following the bloody mutiny in which twelve lives were lost last week.

Shortly after a second convict had been placed in solitary confinement during investigation of the riot, two pistols were found in a coal pile. Officers believe a shotgun, a 30-30 rifle and two more pistols are hidden somewhere in the prison.

A. H. Davis and Leo W. McGentry are held in solitary confinement as instigators of the riot.

Prison, local and State officials have promised that any man found guilty of conspiracy to aid in the riot will hang.

Three men are suspected. Davis and McGentry are two of the men who have come under official scrutiny as possible ring leaders in the conspiracy. The officials also are investigating the possibility that certain of the prison guards may have been involved in the plot.

Warden F. E. Crawford, given credit for ending the riot without a prisoner escaping, today refused to accuse any guard of having been implicated in the conspiracy.

The warden, however, did not deny that the revolvers used by the barricaded convicts might have been smuggled in by guards who were friendly to the prisoners.

BURIAL OF LIVING MAN CONFIRMED

Ex-Convict Faces Charge in Death of Faker When Interment Stunt Fails

VERSAILLES (France) Oct. 6. (AP) Henri Boulogne, tattooed former convict who confessed last night to accommodating Clement Passal, the false Marquis De Champaubert, by burying him alive, will be prosecuted for homicide by imprudence and for what the French code calls illegal possession of the corpse. If convicted of these crimes he risks sentence of two years in prison with a fine of 600 francs or less.

According to the statements of Boulogne, Passal died in his voluntary tomb within two days. It is supposed that the rubber tube leading to above ground through which he expected to breathe proved insufficient. The police were led to the discovery of the body by anonymous letters which said that "Knights of Themis" had buried a man alive.

FONSECA NABS TITLE

CLEVELAND, Oct. 6. (AP)—Lew Fonseca, first baseman for the Cleveland Indians, finished the 1929 season today as the unofficial holder of the American League batting championship with a mark of .369.

PARKER DESK SET INAUGURATION OCTOBER 7th TO NOVEMBER

Non-Stop Writing the Productive Way

Ends Pen-Dipping—Puts Lost Motion at Work

Two Pens in One
*and *Guaranteed Forever against all defects*

Removable taper changes the Parker from a Desk Pen to a Pocket Pen when you leave the office, or vice versa on arrival. No other is convertible. Parker includes free, a complete cap and pocket clip with every Desk Pen. Hence a Duofold pen does for two of other makes.

TUNE IN—Hear the Parker Duofold Orchestra on stations KPI, KGO-KPO, KOMO, KGW and KHQ. Every Tuesday Evening—9 to 9:30.

Pen-dipping has resigned... of Non-stop writing, and... your business falls in line... change the better prepared... be to meet a competitive... This swift and extensive trend... plified in the new State Bank... Chicago (illustrated), containing... desks equipped with Parker Duofolds. Here a census taker recently... that Parker leads any other by 3½.

Desks of the State Bank officials... found to be Parker equipped. Also... the 65 desks of A. G. Becker & Co.'s... great investment banking house... offices occupy 26,000 sq. ft.

Likewise from New York's... the Golden Gate—business—Good business—has turned to Parker Duofold Desk Sets for *a shorter way and a more productive day!*

Parker Desk Sets bring the Parker Duofold convertible Pen with taper for Desk use, Cap and Clip for Pocket—two pens in one. A Non-Breakable Pen holding 20... ink than average, size for size. It writes with Pressureless Touch.

Instead of an ink-spattered inkwell, you have here an ornamental base in... ble, porcelain, or glass—with a... ball and socket sleeve that holds your... pointed Parker ever ready with... and *reach*. Complete sets, $6.50 to $...

To inaugurate productive writing... any Parker dealer—get two pens in...

Parker Duofold Desk Sets

To prove Parker Duofold is a pen of lifelong perfection, we offer to make good any defect, provided complete pen is sent by the owner direct to the factory with 10c for return postage and insurance.

THE PARKER PEN COMPANY, Janesville, Wis.
Sales and Service Stations: 939 Phelan Bldg., San Francisco, Calif.

Your Name Engraved "Free" on Pens & Pencils purchased from

Schwabacher-Frey
736 SO. BROADWAY

Where to Find Things

Useful reference list, including out-of-the-ordinary objects and services that you may not know where to obtain. Arranged alphabetically.

ACCIDENT AND ILLNESS CLINIC. Diagnosis, X-ray, Tratment Scars, Injuries, Deformity, Disease, Face, Eye, Ear, Nose, Body, Skin. Dr. Gustason, 407 Story Bldg. TU. 5738

ALCOHOLISM YIELDS TO CREBO in 2 days. HEALTH SERVICE INST., 118 S. Rampart. DU. 1380 or GL. 07689.

ALCOHOLISM IS A DISEASE — Proper treatment overcomes it. Inform booklet. BE.8893. Keeler Inst., 2400 W. Pico.

ANTIQUES—PERIOD JEWELRY—SILVERWARE. RARE AND AUTHENTIC PIECES ART AND ANTIQUE GALLERIES. CROUCH CO., 12 & HOOVER. Dr. 6666.

ART: CHOUINARD SCHOOL OF ARTS—Fall Day & eve. Classes now in session. 2606 W. 8th St. DU. 4798.

ART GENERAL REPAIRING OF Art Goods & Antiques of all kinds. K. KIJIMA, 2329 W. 11th St. DU. 4189.

ART INSTRUCTION—COMMERCIAL. Meyer Both Co. reg. world's largest firm 916 Story Bldg., 6th-Bdwy. Open eves.

ASSOCIATIONS, SOCIETIES, ETC. Auto Club of Southern California Figueroa and Adams. BE. 8600.

ATTORNEY JACK P. LEONARD ALL LEGAL MATTERS 902-4 BROADWAY ARCADE BLDG.

AUCTIONEERING TAUGHT. TERM Starts soon. American Auction College, Beverly Hills OX. 2280

AUTO CLUB OF SOUTHERN CALIFORNIA Figueroa at Adams BE. 8600.

AUTOMOBILE INSURANCE INTER-INSURANCE EXCHANGE Figueroa at Adams BEacon 8600.

AUTOMOBILE INSURANCE AT COST AUTO CLUB OF SO. CALIFORNIA Figueroa at Adams BEacon 8600.

AUTOMOTIVE EMPLOYMENT AGENCIES KENNETH S. CLARK 428 Venice Blvd. WE. 8001.

AUTOMOBILE TRUCKS See the Moreland Rebuilt Trucks MORELAND SALES CORPORATION 1700 S. Main St. Phone WE. 1321.

BATHS—SULTAN TURKISH BATHS Men's Department, Metropolitan 2883 Women's, MI. 8282. 607 S. Hill

BEARINGS—NEW AND REGROUND Perfect Ball Bearing Company, Parfait Ball & Bower roller. 418 W. Pico. WE.1411

BLUE PRINTS, PHOTOSTAT COPYING Drawing materials. 114 W. 3rd st. So. Calif. Blueprint Co. Pn. ZU. 6296.

BONDS R. W. STRAUS CO., 541 S. SPRING ST. R. W. JARECKI, Manager. TR. 7023.

BUSINESS COUNSELORS. BE. 6339 Buyer for your business acquired within 10 days. 1212 SO. VERMONT.

CABINETS, BATHROOMS, METAL TOILET PARTITIONS. 1007 S. GRAND WE. 9482. ALBATROSS STEEL EQP. CO.

CAMERAS — Western Agent for Leica Cameras. Wholesale & retail. TU. 3442. SPINDLER & SAUPPE, 811 W. 7th St.

CARPET CLEANERS—Ace Rug Cleaners. Spec. offer, one 9x12 domestic without fringe, thoro. cleaned and steamed, $2. Oriental rugs, 6c sq. ft. ... 3817.

CARPETS—Amer. Carpet Dyeing Co.—Will dye your rugs any color, $6 & up. 5155 Santa Monica Blvd. HE. 1093.

CEMETERY—EVERGREEN Michigan and Evergreen. Office, 1204 Brack Bldg. TU. 1342.

CHAIRS—(Folding) We rent folding chairs, tables, dishes, linens. LOU SHERRILL 1912 S. Main. WE. 6105.

CHIROPRACTIC HEALTH SERVICE DR. V. M. DAWSON 406 S. Burlington. EX. 0308.

CHIRO. RATLEDGE CHIROPRACTIC Colleges, Ext. 1906. Dr. T. F. Ratledge, Pres. 2415 S. Western ave. RA. 2524.

CONCRETE, READY MIXED Delivered to any job. Office, 1002 N. La Brea. GL. 2109.

CONTRACT PAINTING AND INTERIOR Decorating. Good work done reasonably. THOMAS, 1329 W. 54th St. VE. 8044.

COSMETICS—TUCCATONE TUCCATONE, QUININE & SHAMPOO 631 W. 32ND ST. RE. 8042.

COSTUME DESIGNING—Study of Textile—draping, cutting, drafting, etc. Easy pay plan. FI. 2235.

DESIGNING MADAME GEORGE Velvet gowns & ensembles. WY. 3818.

DESIGNING—EMMA ANGLIN Formerly with LUCILE. Original designing. 6016 ELEANOR AV. GL. 1948

DECORATING— Why pay cash? A small payment down & 12 months to pay the balance will paint your house inside & out. Furnish wall paper & hanging. Estimates free. Call me before you paint! AL. 2121.

DISCOUNT CORP. OF CALIFORNIA Purchasers of Accounts Receivable and Installment Law Contracts. PR. 2611. 714 Pacific Mutual Bldg., 523 W. 6th.

ELECTRICAL CONTR. & REPAIRING Wilson's Electric Shop. 507 W. First st. TR. 2527. Contracting and repairing.

EMPLOYMENT AGENCY CALL OL. 1427 FOR ALL KINDS RELIABLE JAPANESE WORKERS

ESCROW SERVICE FIVE-DAY ESCROW SERVICE SECURITY TITLE CO. 148 S. Broadway. MU. 4179.

FENCES—HARRY HAYLIKE, INC. 1136 SO. OLIVE ST. WE. 4291. Material furnished or fences installed.

FINANCIAL ADVISOR. VA. 2087. If your business requires refinancing or financial advice, call GEORGE E. SANDERS Rives-Strong Bldg., 112 West 9th st.

FLORISTS—WHOLESALE Murata & Co. Florists' supplies. 107-109 Wall. TR. 5863.

FUNERAL DIRECTORS THE WASHINGTON CO. "KNOWN FOR SERVICE" 723 W. Washington. WE. 8515.

FUNERAL DIRECTORS C. R. VERPOORT & SON. AN. 1305. Funeral Parlors, 1535 E. First st.

FURS, FUR COATS Remod. & Restyled. Complete satisfaction. Open ev. HU.5822 MONETA FUR SHOP, 4763 So. Bdwy.

FURS, COATS REMODELED INCLUDING new lining, $35. Stern's Fine Furs, 406½ W. 7th st. Mez. Floor. VA. 3021.

FURS — MATHEW BURGER — FURS 1110 S. Western Ave. RA. 5765. Furs remodeled at summer prices.

FURS—RAY C. RAMOUS—FURS Repair, Cleans Carcul Coats, Stand-up collar $1.85. 542 S. Bdwy. (Bdwy. Arc.)

HARDWOOD FLOORS—Latest method. Old floors made like new. Machine sanded. J. S. Johnson, TO. 6311.

HEATING—WARD HEATER CO. 1341-1343 SOUTH HOPE STREET Phone WEstmore 1201

HEMSTITCHING-EMBROIDERY, TR. 9029 Rhinestones, once joining. Watson Pleating & Button, 829 S. Bdwy.

HERBS—NATURE'S REMEDY. Accomplishes wonders where others fail. 841 S. Spring. TU. 7081.

INDUSTRIAL REALTY & APPRAISERS of all kinds of property. TR. 8104. W. C. Ebert & Co., 611 Pac. Comt. Bldg.

INSURANCE—FIRE AND AUTO. WREN & VAN ALLEN, INC. 1009 Merchants National Bank Bldg.

JEWELERS—KAYLAN BROS. 310 STERLING GUARANTEED BLDG. 8TH AND BROADWAY. TU. 3923.

LAUNDRY WEST SIDE HAND LAUNDRY 2720 W. Tenth st. DRexel 3020.

MAIL—Get your MAIL at 407 BANK CORNER BLDG. 437 HILL $1.00 Per Month. TU. 6184.

MANUSCRIPTS TYPED BY EXPERT 35c thousand words (my home.) MRS. RANDOLPH, 915 GRATTAN ST.

MASSAGE, CARLTON TREATMENT BATH. Elec. Cab Baths. Genuine Swed. Massage. Ladies only. Hrs. 9 to 5. HO. 3429

MATERNITY—$75, includes Confinement, 10 days' personal care. Woman physician. MO. 111464.

MULTIGRAPHING, MIMEO, MAILING BETTER MULTIGRAPHING SERV. CO. 427 S. Hill. TU. 6184.

NURSERY—SHERBERT'S, AN. 1093 CALL OR FOR ESTIMATES SUN NURSERY CO., 542 E. Jefferson.

OIL WELL SUPPLIES AND PIPE STANDARD PIPE & SUPPLY CO. 4437 Santa Fe ave. DE. 0921.

PAINTING, TINTING, PAPERHANGING Work done without delay. Reasonable prices. TU. 1816.

PAPERHANGING. Tinting and Painting References. HARMON. MO. 16209.

PAPERS—FINE PRINTING PAPERS FRED H. FRENCH PAPER CO. 628-32 Traction Ave. MI. 7...

PATENT ATTORNEYS—... Hazard and Hazard, 1151 HUNTINGTON

PHOTO FINISHING— Developing, Printing & Enl. 8 hr. service. WINDHEAD PHOTO PRODUCTS, 809 S. Flower St.

PHOTOGRAPH INLAY CARROLL PHOTO INLAY CO. 228 E. 4th Pl...

PHOTOGRAPHS, PASSPORT IDENTIFICATION. ... LIBERTY STUDIOS, 608 H...

PHOTOSTAT COPIES— ... Photostat Service. ...

PHOTOSTAT COPIES OF ... BLUEPRINT CO. ...

POULTRY RANCH— ... Specialty ...

PRINTING— ... cash. $10 ... Special circulars, ... 1000 up. Dupes ... income or ... forms. ... farms. ... Means dollars to ... leaves office ... Come and see ... WILLIAM KRAUT, INC. ...

RADIOS, GRAMOPHONES— Specialties. ... Dealer. 2264 S. Hoover. ...

RAYON KNEE ALL WOOL— Ladies' sizes ... SERVICE. 1946 W. ...

REAL ESTATE— ... 620 South ...

REAL ESTATE— ... 6726 Hollywood ...

REAL ESTATE— ... 6726 Hollywood ...

ROOF REPAIRING— ... MR. JACKSON. ...

SCHOOL—BUSINESS— ... CALIFORNIA SCHOOL OF ... 120 S. Broadway. ...

SCHOOL—MILITARY— ... Primary, Grammar, ... Phoenix Hills, ...

SCHOOLS, MISCELLANEOUS— Courses ...

SCHOOLS: PAGE ... Boarding and ... 4511 Pasadena ...

SHEET METAL & ROOFING— ... R. A. ...

SHEET METAL WORK— ... EARL ROOF CO. ... 715 East ...

SHOWCASES, STORE FIXTURES— ... Phone ...

SIGNS— ... CITY SIGN ... 2708 W. 7th St. ...

SIGNS— ... SIGN ... 1006 E. Main St. ...

SILVERWARE— ... 847 S. ...

STOCKS & BONDS— ... 704 S. ...

STOCKS—BONDS— ... Members Los ... owned in all ...

TAMALES— ... TAYLOR TAMALE CO. ... 1316 Los ... Manufacturers of ... HERMAN'S ...

TOOLS & DIES & MACHINE WORK— ... HERMAN MACHINE ... 621 E. 5th St. ...

WATCH HOSPITAL— ... Any watch repaired ... All work guaranteed. ...

WHOLESALE GROCERS— ... SIMON LEVY CO. ... "Fresno" ...

Pen-dipping has resigned in favor of Non-stop writing, and the quicker your business falls in line with the change the better prepared it will be to meet a competitive world.

This swift and extensive trend is exemplified in the new State Bank Building, Chicago (illustrated), containing acres of desks equipped with Parker Desk Sets. Here a census taker recently discovered that Parker leads any other by 24%.

Desks of the State Bank officials were found to be Parker equipped. Also all of the 65 desks of A. G. Becker & Co., the great investment banking house whose offices occupy 26,000 sq. ft.

Likewise from New York's sky-line to the Golden Gate—business—*Good Business*—has turned to Parker Fountain Pen Desk Sets for *a shorter way* and *a more productive day!*

Parker Desk Sets bring the Parker Convertible Pen with taper for Desk use, and Cap and Clip for Pocket—two pens in one. A Non-Breakable Pen holding 24% more ink than average, size for size. It writes with Pressureless Touch.

Instead of an ink-spattered inkwell, you have here an ornamental base in onyx, marble, porcelain, or glass—with a graceful ball and socket sleeve that holds your gold-pointed Parker ever ready within sight and *reach*. Complete sets, $6.50 to $100.

To inaugurate productive writing, see any Parker dealer—get two pens in one.

THE PARKER PEN COMPANY, Janesville, Wis.
Sales and Service Station: 250 Phelan Bldg., San Francisco, Calif.

on Pens & Pencils
· Frey

l Things

ordinary objects and services ranged alphabetically.

PAPERS—"FINE PRINTING PAPERS" FRED'K H. FRENCH PAPER CO. 828-32 Traction Ave. PA. TR. 8175.

PATENT ATTORNEYS—VA. 6911 Booklet on Patents Free. Hazard and Miller, 302-3 Central Bldg.

PHOTO FINISHING. Prints developed & printed. WINSTEAD PHOTO FINISHING CO. 809 S. Flower St. TU. 9611.

PHOTOGRAPH ENLARGEMENTS. CARROLL PHOTO SERVICE 226 E. Pico. WE. 2926.

PHOTOGRAPHS, PASSPORTS, IDENTIFICATION, NATURALIZATION. LIBERTY STUDIOS, 630 S. MAIN.

PHOTOSTAT PRINTS. MECHNEY 347 S. HILL. Phone Trinity 8811.

PHOTOSTAT COPIES OF LETTERS, Documents, etc. 1st print 25c. Additional prints 10c. BLUE-PRINTS 10c. 134 S. 3rd. ST. 6128.

POULTRY RANCHES

PRINTING. Delightful Auto Rides. Prompt Printing. Money-making chicken raising course, cash, $10 monthly. No city taxes. Electricity, gas, water. Buy direct from owner. Terms as low as $250 up. Biggest bargain in poultry ranches today. Only 2 miles from center of Pomona. Phone or call at these San Fernando Valley farms. Come and see. Guaranteed to make dollars just fly. Open every day. Leaves office daily 9 a.m. Phone us. Come see for yourself. Phone 1709. Auto leaves 9 a.m. daily. MILLAR REALTY CO., 1709 Holt Ave., Pomona.

RADIOS, GREETINGS. Specialists. Authorized Service. Dealer. 2nd floor. Stanley Co. of Am.

RADIOS MADE ALL ELECTRIC. Battery sets; reas. Adams SERVICE. 1646 W. Adams.

REAL ESTATE—GENERAL. Offices, Rooms & Suites. 6th floor, Title Insurance Building. 433 South Spring St. Phone TU. 1131.

REAL ESTATE—HOME OF QUALITY. 6726 SUNSET BLVD. GRANT 2 YR. 704 S. SPRING ST.

REAL ESTATE—Industrial Properties. 704 S. SPRING ST.

ROOF REPAIRING. Oiled or painted. MR. JACKSON.

SCHOOL—BUSINESS ACADEMIC. CALIFORNIA BUSINESS COLLEGE. 130 S. Broadway. Phone MU. 8111.

SCHOOL—MILITARY ACADEMY. Effective 31st. Boys 7 to 17. Phone Wilshire 3196. 8221 Orchard Ave.

SCHOOL: HYLEWOOD. Boys 5 to 18. Courses: Preparatory, Academic. Reasonable Rates. 8248 Meridian St.

SCHOOLS: PAGE SCHOOL FOR GIRLS. Boarding and day pupils. 4511 Fremont Place. WE. 4211.

SHEET METAL & PLUMBING WORK. R. A. FISHER, 940 MAIN AVE. PHONE Tucker 2121.

SHEET METAL WORKS. EAST SIDE SHEET METAL WORKS. 1715 E. Pico. PR. 2105.

SHOWCASES, SODA FOUNDATIONS. Installations. 2227 S. Los Angeles. PR. 2105.

SIGNS—A good sign and how. CITIZEN SIGN SERVICE. 21098 W. Pico. WE. 1791.

SIGNS—ELECTRIC STATE ADVERTISING SIGN CO. 1808 So. Main St. PR. 2105.

SILVERWARE—REPAIRS & RE-PLATING. Silverware replated. 247 S. Hill. MI. 8985.

STOCKS & BONDS. Members L.A. Stock Exchange. 704 S. Spring St. VA. 6111. Ext. 291.

STOCKS—DOWELL & CO. Members L.A. Stock Exchange. 704 S. Spring St. WE. 9577. Invested in all markets.

TAMALES. TAYLOR TAMALE CO. 1216 Long Beach Ave. Manufacturer and Distributor of Best Food Products.

TOOLS & DIES A SPECIALTY. HERMAN MACHINE WORKS. 621 E. 6th St. PR. 2004.

WATCH HOSPITAL. 128 S. BROADWAY. Any watch repaired $2. Main floor. All work guaranteed. 2nd floor.

WHOLESALE GROCERY. SIMON LEVI CO. Gifts and Specialties. "Hueco" or Nut Margarine. AT. 8th.

SPARTON ADDS ANOTHER OCTAVE

and opens a new world of beauty to the ear

ONCE the piano had a range of only five octaves. It was not sufficient to permit the world's greatest music to express itself.

So other octaves were added, and today, the piano has seven octaves plus four keys . . . and no master lives who can exhaust its possibilities.

In an earlier day, Radio's range was limited. It was very fine so far as it went . . . but it did not go far enough. Like the crude first pianos, it accommodated only the middle register; its range was too limited, and at both the high and the low end of the register, values were lost. So Sparton, a full year ago, did a very simple thing. It added an octave.

That was the Sparton Equasonne circuit, as you first knew it, a year ago.

The world hailed it as revolutionary. Some pronounced it perfect.

But Sparton was not quite content. *So Sparton added another octave.*

And the result is the new Sparton Equasonne . . . with its increased range of inclusion . . . with its new Face-to-Face Realism.

Just another octave . . . but what a difference! Today, there is nothing in all the world of music that can exhaust the possibilities of Sparton.

It is a receiver that is perfectly responsive, wholly adequate, whether the demand on it be made by a symphony orchestra of one hundred pieces, or a little girl, crooning cradle songs to her doll.

Sparton adds another octave. That is all. But for you it has added a whole new world of enjoyment. And until you have heard Sparton, you cannot know what a wonderful world it is. For we repeat again our sincere belief that this new Sparton Equasonne is the greatest Radio the world has ever known at any price; and again we say, with all earnestness, in all friendliness . . .

"... don't you buy a radio until you have heard a Sparton."

Walter Huston

FOOTBALL FANS . . . Tune in the Coliseum every Saturday afternoon on KNX . . . Glen Rice announcing. "The next best thing to a seat on the 50-yard line."

Photographs by Dunlitz

The Ear Misses Nothing In This New Sparton Equasonne

All the musical values, all the beauties of tone, are fully registered, faithfully reproduced, by a radio from which all limitations have been removed.

The Incomparable Sparton Equasonne de Luxe Model 110

Sparton's greatest achievement in Radio . complete with tubes $415.00

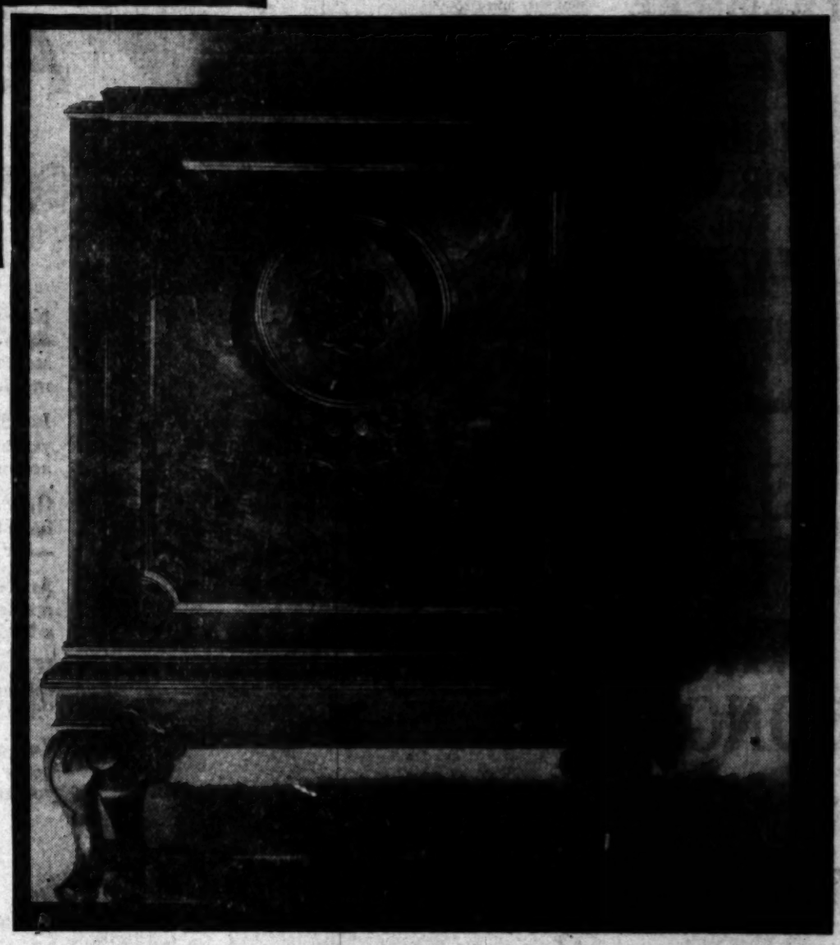

SPARTON EQUASONNE RADIO

PACIFIC WHOLESALE, INC., Walter Huston, PRESIDENT, *Southern California Distributor*

SEE. HEAR SPARTON AT ANY OF THESE DEALERS

A & O Radio Service, 6183 Beverly Blvd. OR. 6601.
Ajax Radio Co., 5080 Central Ave. AX. 7385.
Bell Radio Shop, 128 S. Broadway. VA. 1131.
Bell Radio Shop, 1 Main St. MI. 8556.
Bell Radio Shop, 4103 Beverly Blvd. WA. 6255.
Bell Radio Shop, 1 Ave. GL. 7245.
Bell Radio Shop, 1 Boulevard. OR. 6927.
Bell Radio Shop, 1 W. Vernon Ave. TH. 9702.
Bell Radio Shop, 11008 E. Main St. TH. 4852.
Bell Radio Shop, 1 Center Ave. MI. 4470.
Bell Radio Shop, 2 W. 54th St. VE. 4194.
Bell Radio Shop, 1 Figueroa. FA. 5223.
Bell Radio Shop, 1 Ave. BO. 6211.
Bell Radio Shop, 1 Blvd. GL. 2525.
Bell Radio Shop, 1 Vernon Ave. VE. 5274.
Bell Radio Shop, 1 W. Vernon Ave. AX. 9222.
Bell Radio Shop, 1 Blvd. AX. 6975.
Bell Radio Shop, 1 Hill St. TR. 4121.
Bell Radio Shop, 1 Western Ave. [illegible]
Bell Radio Shop, 1 Adams. BE. 2456.
Bell Radio Shop, 1 Ave. GL. 4743.
Bell Radio Shop, 1 Broadway. AP. 1748.
Bell Radio Shop, 1 Melrose Ave. GL. 6191.
Bell Radio Shop, 1 Ave. WA. 2153.
Bell Radio Shop, 1 Westwood Blvd., Westwood. 1919.
Bell Radio Shop, 1 So. Main St. PR. 1591.
Bell Radio Shop, 1 Blvd. AN. 5983.
Bell Radio Shop, 1 Ave. WE. 8905.
Bell Radio Shop, 1 Vernon Ave. BE. 6004.
Bell Radio Shop, 1 St. TR. 7361.
Bell Radio Shop, 1 Broadway. TR. 7361.
Bell Radio Shop, 1 Vernon Ave. GA. 5030.
Bell Radio Shop, 1 Central Ave. AX. 1937.
Bell Radio Shop, 1 Washington Blvd. WE. 1081.
Bell Radio Shop, 1 Broadway. AX. 9766.
Bell Radio Shop, 1 Manchester Ave. TO. 5428.
Bell Radio Shop, 1 St. VE. 8852.
Bell Radio Shop, 1 Western Ave. WA. 2711.
Bell Radio Shop, 1 Blvd. HO. 6304.
Bell Radio Shop, 1 Vernon Ave. TH. 7813.
Bell Radio Shop, 1 Blvd. OR. 1181.
Bell Radio Shop, 1 Ave. VE. 1865.
Bell Radio Shop, 1 Blvd. OR. 8206.
Bell Radio Shop, 1 Blvd. HO. 6304.

Ione Radio Mfg. Co., 3155 W. Adams St. OR. 7787.
Kelly Music, 1322 S. Vermont. FI. 2151.
Kelly Music, 6367 Hollywood Blvd. HO. 6006.
Lavenger's Melrose Radio Shop, 4436 Melrose Ave. OL. 5401.
Manchester Radio Electric Shop, 3522 E. Firestone Blvd. LA. 6160.
May Co., 6th and Broadway. ZE. 8211.
Meiner's Music Mart, 4421 W. Adams. FM. 9427.
Metcalf Singer Co., 4326 Angeles Mesa Drive. YE. 5143.
Midwick Radio & Music Co., 2115 Sunset Blvd. DR. 1112.
Monarch Radio Co., 2190 W. Washington Blvd. FM. 3268.
Norton & Norton, 2311 N. Broadway. CA. 0488.
Ormiston Radio Shop, 4018 W. 19th. WY. 2704.
Pacific Coast Radio Co., 944 S. Main. MI. 4211.
Parmelee-Dohrmann Co., 747 S. Flower St. TR. 1921.
People's Outfitting Co., 3300 S. Vermont Ave. VK. 5143.
Pico Roberts Radio Service, 3305 W. Pico. CR. 5407.
Platt Music Co., 832 S. Broadway. TRinity 2171.
Platt Music Co., 5195 W. Adams. WY. 1502.
Platt Music Co., 6411 Hollywood Blvd. GR. 2801.
Platt Music Co., 251 S. Western Ave. WA. 5616.
Platt Music Co., 4337 S. Vermont Ave. VE. 2153.
Platt Music Co., 7309 Broadway Ave. AN. 6917.
Pruess Road Radio Service, 463 N. Robertson. OX. 6392.
Radio Furn. Co., 3706 S. Vermont Ave. YO. 4531.
Radiola's Radio Shop, 6325 S. Western Ave. VE. 6605.
Rupert Radio & Electric Co., 7747 Santa Monica Blvd. HO. 9437.
Salisbury Bros., 349 N. Main St. VA. 1871.
Schumacher-Frey, 750 S. Broadway. TU. 1291.
Southeast Radio Store, 2705 Brooklyn Ave.
Southern California Music Co., 806 S. Broadway. VA. 2221.
Southern California Music Co., 6731 Hollywood Blvd. GL. 4094.
Stone Elec. Supply Co., 710 W. Pico St. WE. 5149.
Sunbeam Radio Co., 6111½ S. Main St. Midland 1597.
Tower Radio Co., 630 E. Manchester Ave. PL. 5104.
Universal Music Co., 1632 Maple Ave. WE. 2650.
Uptown Radio Shop, 1019 S. Western Ave. FM. 8225.
Vermont Music Co., 804 S. Broadway. TU. 2552.
Vick's Furniture Co., 3529 S. Vermont Ave. TH. 1302.
Westbrook Radio Shop, 5424 Pasadena Ave. GA. 5030.
Western Home Furn. Co., 4311 Central Ave. AX. 1937.
West Coast Furn. Co., 1359 W. Washington Blvd. WE. 1081.
West Side Elec. Co., 4733 S. Broadway. AX. 9766.
West Side Elec. Co., 2288 W. Manchester Ave. YO. 5428.
West Side Elec. Co., 3295 W. 54th St. VE. 8852.
West Side Elec. Co., 6121 Compton Ave. MI. 3616.
Wolfe Radio & Music Co., 747 S. Western Ave. WA. 2711.
Young's Radio & Music Co., 513 W. Santa Barbara Ave. BU. 7061.

ALHAMBRA: Hansen & Costello, 219 W. Main St. GArfield 2975 or Alhambra 6828.
O'Neil Radio Shop, 2023 S. Garfield. 2782
Pratt Music Co., 24 E. Main St. ELe. 1491.
ANAHEIM: Dana Piano Co., 102 W. Center St. 203.
Knipe Music Co., 217 E. Center St. 1208.
ARCADIA: Nasset & Frederickson, Baldwin and Duarte Rd. 439.
AVALON, Catalina Island: Briare Radio Co.
AZUSA: Gordon's Radio Shop, 120 E. Foothill Blvd. Covina 233-34.
BAKERSFIELD: Urner & Jones, 1601 19th St. 1288.
BALDWIN PARK: W. E. Walters, 221 W. Covina Blvd. Covina 674-23.
BARSTOW: L. Hendricks Jeweler, Main St.
BELLFLOWER: W. W. Warner, 241 Rosemeyer Ave. Downey 712-65.
BEVERLY GARDENS: Pratt Music Co., 4585 Whittier Blvd. AN. 2975.
BEVERLY HILLS: Beverly Hdwe. Co., 421 Beverly Dr. OX. 7183.
S. & L. Electric Co., 436 Canon Dr. OX. 2003.
BRAWLEY: Schmitt Radio Sales & Service, 1125 Main St., El Centro.
BURBANK: Lambridge Radio Shop, 130 W. San Fernando Rd.
CALEXICO: Schmitt Radio Sales & Servic, 1125 Main St., El Centro.
CHINO: Geo. Perry, 5111.
CLAREMONT: K. B. May Radios, 241 W. First St.
COLTON: Henderson Furn. Co. 106.
COMPTON: Compton Music Co., 220 E. Main St. 8232.
CORONA: Yonge Radio Co., 116 W. 6th St. 314.
CORONADO: Coronado Radio Elec. Co., 1120 Orange Ave. 809.
COVINA: Covina Furn. Co., 128 N. Citrus Ave. 10361.
CULVER CITY: Radio Elec. Shop, 7622 Main St. 2982.
DOWNEY: Darnell Elec. Co., 132 W. 2nd St. 42238.
EAGLE ROCK: Robertson & Roberts, 1660 Colorado Blvd. AL. 2177.
EL CAJON: Electric Service Co.
EL CENTRO: Schmitt Radio Sales & Service, 1125 Main St.
EL MONTE: Ray Mellon Radio Elec. Shop, 110 N. 1st St. Monte 53.
EL SEGUNDO: Hoover & Matson, 119 W. Grand Ave. 70.
ELSINORE: Calkins Elec. Co., 234 Graham Ave. 801.
ESPINITAS: Wood's M. 154 S. Broad St. 51-J
ESCONDIDO: Maddux Radio Shop, 110 No. Broadway.
FALLBROOK: V. B. Walton.
FILLMORE: Fillmore Hdwe. Co. Harley. 42.
FULLERTON: Weldon Radio Shop, 108 Americ Ave. 94.
GARDENA: Dan's Radio Shop, 948 W. 165th St. 2231.
GARDEN GROVE: Warren's Radio and Hdwe. Co. 118.
GLENDALE: Fitzgerald Music Co., 207 N. Brand Blvd. Douglas 2839.
Glendale Music Co., 114 S. Brand Blvd. CA. 3946 or Douglas 90.
Newman Elec. Corp., 154 S. Brand Blvd. Douglas 640.
Pratt Music Co., 301 N. Brand Blvd. Douglas 9289.
GLENDORA: Kirby Peyton, 168 N. Michigan Ave. Covina 45002 or 21161.
HERMOSA BEACH: Dan's Radio Shop, 1304 Hermosa Ave.

HUNTINGTON BEACH: Bales Elec. Shop, 412 Walnut Ave. 3671.
HUNTINGTON PARK: P. A. Daugherty, 6324 S. Pacific Blvd. LaFayette 4852.
Eastern Outfitting Co., 6335 Pacific Blvd. JE. 1473.
Pratt Music Co., 6331 S. Pacific Blvd. LaFayette 1858.
INGLEWOOD: Bungalow Radio Shop, 214 E. Manchester Ave. 975.
LA CRESCENTA: La Crescenta Valley Radio Shop, 2850 Michigan Ave. 634.
LA HABRA: E. L. Lusbie, store of Goodell-Proud Hdwe. Co. 119 E. Central Ave. Whittier 3586.
LA JOLLA: C. H. Messner, 927 Silverado. 85-W.
LA MESA: La Mesa Music Co. 8561.
LANCASTER: Hamilton's Radio Store. 663.
LA VERNE: La Verne Radio Shop. 1377.
LONG BEACH: J. P. Anderson, 1009 Wardlow. 414-634.
Barker Bros., Inc., Broadway and Locust. 822-31.
Harris Radio Serv., 4910 E. Second. 249-237.
Inter City Radio Stores Co., 465 American Ave. 619-77.
Jansen Radio Co., 167 American Ave. 867-36.
McCrory Music Shoppe, 228 Pine Ave. 650-14.
Mills Elec. Co., 236 Pine Ave. 609-61.
Pacific Electric Co., 240 Pine Ave.
Platt Music Co., 334 Pine Ave.
Frost & Dean Radio Co., 4th and American Ave. 432-87.
LYNWOOD: The Rex Music Company, 11590 Long Beach Blvd. or Wakefield 8705.
MONROVIA: Mack Music Co., 216 So. Myrtle.
MONTEBELLO: White Auto Elec. Co. 197.
MONTROSE: Lambert Radio Shop, 2245 Honolulu Ave. Crescenta 622.
NATIONAL CITY: National City Radio Shop, 41 E. Eighth St. 589-J.
NORTH HOLLYWOOD: Lauterer & Schade, 5317 Lankershim Blvd. 174.
NORWALK: Ray Mellon Radio Elec. Shop, 110 N. 1st St. 62-39.
OCEAN PARK: Main Radio Co., 2929 Main St. Santa Monica 613-22.
OCEANSIDE: Macbeth Radio Shop, 423 S. Hill St. 128.
ONTARIO: H. E. Pember, 128 N. Euclid Ave. 96.
ORANGE: Liggett Radio Shop, 814 W. Chapman Ave.
OWENSMOUTH: Hansen Electric Co., 21522 Sherman Way.
OXNARD: Geo. F. Austin, 120 Fifth St. 251-R-1.
PASADENA: Columbia Outfitting Co., 4 West Colorado St. Terrace 7310.
C. W. Brady, 617 E. Colorado St. Terrace 3135.
Hansen Music Co., 251 E. Colorado. WA. 2171 or EL. 1230.
F. C. Nash & Co., Colorado, Broadway and Union. ELe. 3750 or Colorado 5211.
Parmelee-Dohrmann Co., 240 E. Colorado. TE. 5141.
Radio Den, 1581 E. Walnut. Colorado 1671.
Scribner & Knapp, 1767 East Washington. Sterling 4913.
PASO ROBLES: Pico Robles Mercantile Co. 340.
PINE KNOT: Butterley's, P.O. Box "Z".

POMONA: Harrison-Fitch Elec. Co., 211 E. Second St. 2368.
Burnley Radio Co., 220 W. Second St. 1274.
PUENTE: W. P. Gerskens, 197 S. Main St. 539-32.
REDLANDS: Russell Electric Co., 7 West State St. Main 980.
REDONDO BEACH: A. H. Costley. 2473.
RIALTO: C. G. Young, 138 N. Riverside Ave. 19.
RIVERSIDE: Russell F. Austin, 916 Main St. 208.
ROSEMEAD: Rosemead Radio Elec. Co., 3617 Valley Blvd. Alhambra 5043-J.
SAN BERNARDINO: L. D. Spence, California Hotel Bldg. 423-29.
SAN DIEGO: Barlow Bros., Inc., 1249 Fifth Ave.
Burnett Furn. Co., 639 University Ave. Main 6939.
Walter Church, 813 Broadway.
Lyon Radio Shop, 823 W. Washington St. Hillcrest 2873.
Warren F. Mac Music Co., 1454 6th St. Main 4194.
People's Furn. Co., 2860 University Ave.
Reynolds' Radio Shop, 3626 University Ave. Hillcrest 7363.
Rogers' Radio Shop, 502 "B" St. Franklin 2778.
Thearle Music Co., 640 Broadway. Main 4122.
SAN DIMAS: Jos Walterscheid, 138 W. Bonita. 1178.
SAN FERNANDO: Hinsins Pharmacy, 901 Porter Ave. Main 223.
SAN JACINTO: Lloyd Record. 120.
SAN LUIS OBISPO: Rogers' Radio Shop, 686 Higuera. 1230.
SAN MARINO: San Marino Elec. Shop, 2435 Mission St. Colorado 3668.
SAN PEDRO: Pacific Radio Store, 1102 Pacific Ave. 439.
SAN YSIDRO: Radio Art Studio, Chula Vista. 8712-R-3.
SANTA ANA: Liggett-Bleeker Radio Shop, 213 N. Broadway. 636.
SANTA BARBARA: Val Felger, 718 State St. 3297.
Schultz & Kruger Music Co., 1217 State St. 6686.
SANTA MONICA: Fred J. Bobsein, 421 Santa Monica Blvd. 253-38.
E. Riddell Radio Shop, 508 Santa Monica Blvd. 260-57.
SIERRA MADRE: Radio Shop (Geo. H. McRoberts, Jr.) Main 274.
SOUTH PASADENA: Harry W. Weber, 1000½ Fair Oaks Ave. WA. 7288.
TAFT: Jack Tom Co., 405 Center St. 527.
TORRANCE: De Bra Radio Co., Post and Cravens Sts. 378-W.
TUSTIN: S. A. Young. 25-W.
VAN NUYS: Radioelectric shop, 14448 Sylvan St. 714.
VENICE: Coast Electric and Machine Co., 1604 Pacific Ave. Santa Monica 61862.
VENTURA: C. W. Richards, 54 South California St.
WATTS: The J. Stevens & Sons, 1688 E. 103rd St. LA. 6824.
WHITTIER: Farmers' Hdwe. and Paint Co., 109-11 N. Greenleaf Ave. 425-26.
WILMINGTON: Wilmington Radio Elec. Co., 119 W. Anaheim. 488. Wilmington Hdwe. Co., 300 Avalon Blvd. 1350.

FALL WILL SEEK DELAY IN TRIAL

Ill Health to Prevent Court Appearance Today

WASHINGTON, Oct. 6. (AP)—Wilton J. Lambert, attorney for Albert B. Fall, announced tonight the ill-health of the former Interior Secretary will prevent his appearance tomorrow for trial on bribery charges growing out of the Elk Hills (Cal.) oil-reserve lease.

Postponement until Wednesday or Thursday will be asked tomorrow by Fall's counsel in the District of Columbia Supreme Court.

Fall's health is considered by his physician, Dr. H. T. Safford, as not immediately dangerous.

"Christus" Role Conceded Lang

OBERAMMERGAU (Bavaria Germany) Oct. 6. (AP)—The election of Alois Lang, 38 years of age, woodcarver and beekeeper, for the Christus role was generally conceded tonight on the eve of balloting for the cast of the 1930 Passion Play, the first performance of which will be next April 11.

If elected, he will succeed his brother, Anton, who has played the part in three Passion plays but who is believed to be no longer equal to the physical strain of the role.

IRAK APPOINTMENT MADE

LONDON, Oct. 6. (AP)—Sir Francis Humphreys has been appointed High Commissioner for Irak, replacing the late Sir Gilbert Clayton. Sir Francis previously was Minister to Afghanistan.

BAY CITY'S VOTE DRIVE GETS HOT

Thirty Days of Campaign Warfare Begins

SAN FRANCISCO, Oct. 6. (Exclusive)—San Francisco's 1929 municipal campaign gets off to a running start this week and gives promise of developing into a knock-down-drag-out affair with charges, counter-charges and recriminations filling the atmosphere for the next thirty days.

A decided movement to rid the Board of Supervisors of certain incumbents, recognized as petty politicians, incompetents and wasters of the taxpayers' money, is being attempted by various organizations. District improvement clubs have joined in the demand for a cleaning out of the "dese and dose" boys on the board and some of those who have been playing politics while the city's business has been neglected.

Slate-makers will be occupied for the next few days with the business of making recommendations to the voters. One of the first of the tickets to appear will be that of the San Francisco Progress Committee, composed principally of a downtown business group and representatives from various city-wide organizations.

WOMEN OF ENGLAND PICK YOUNG HUSBANDS

LONDON, Oct. 6. (Exclusive)—The old order is changing and one of the differences seen in England is in the propensity for elderly women to take young husbands instead of looking for mates several years their senior.

The statistical review for 1928 issued by the Registrar-General today records twenty-three cases where women in their thirties married youths between 17 and 22 years of age, while nineteen women between 40 and 51 years married men from 20 to 22 years. There is forty-five years' difference between some of the marriages of women more than 70 who married men from 35 to 50 years. Among the marriages showing the greatest discrepancies in the foreign couplings, the woman's age in every case is greater: 57 and 24; 55 and 29; 63 and 29; 69 and 34.

The average age for married women, however, remained at a comparatively low level, 23, while fifty-seven girls married at 15, forty-four at 16 and 2499 at 17.

POISON LIQUOR FATAL TO SEVEN

New Yorkers Concerned Over Week-End Slaughter

NEW YORK, Oct. 6. (Exclusive)—Poison liquor and acute alcoholism killed seven persons, including one woman, in New York over the week-end, according to official reports from the medical examiner today.

There also was an increased number of persons made ill from alcohol and the list of dead may be augmented.

It was the first time in many months that the liquor mortality rate mounted so high, and medical authorities are perturbed. Two of the victims were killed by drinking wood alcohol.

Burglars Raid French Embassy

BERLIN, Oct. 6. (AP)—Jewelry valued at $20,000 was stolen from the French Embassy today while Ambassador Pierre De Margerie was attending the funeral of Dr. Gustav Stresemann.

A chauffeur found empty jewel cases in the Embassy garden and detectives then discovered that a writing table in the bedroom of the Ambassador had been forced open and a pearl necklace valued at $10,000, a platinum ring and stickpins had been removed. A glass cabinet in the room below also was pried open and antique gold objects taken.

PARAGUAY ACTS ON PACT

ASUNCION (Paraguay) Oct. 6. (AP)—A law was promulgated today giving effect to Paraguay's adhesion to the Kellogg antiwar pact.

STRIKE DIS... TO BE GUA...

New York Force... in Truckmen's ...

NE WYORK, Oct. ... State and Federal ... mediate in the strike of ... drivers who supply the ... fresh fruits and ... failed, the police ... today to "protect life and ... in the areas where ... ing carried on.

The city is threatened ... acute shortage of ... transporters of such ... loss of about $1,000,000 ... they devise some means ... ing their commodities.

The strikers are seeking ... hour day.

TONIGHT
at 8:30 P. M.

AL JOLSON

In Person as

MASTER OF CEREMONIES

at the

GALA PREMIERE

of his latest

WARNER BROS. AND VITAPHONE

All Talking and Singing Hit

'SAY IT WITH SONGS'

at

WARNER BROS. HOLLYWOOD THEATRE

Hollywood Blvd. at Wilcox

$5 $3 $2 for Premiere

Popular Prices Starting Tomorrow!

VITAPHONE
AL JOLSON
in
"SAY IT WITH SONGS"
The Great Radio Romance
Now you can hear Vitaphone at its best! On the third anniversary of the birth of this new amusement miracle, Al Jolson, pioneer Vitaphone star, returns to demonstrate the surprising strides this marvel of the movies has made in the intervening years.
In "Say It With Songs," Warner Bros. present the final fruit of three years of sensational development. The day of experiment is over. Full accomplishment is here in this great epic of emotion.
Only Vitaphone could have given you the true Al Jolson, the Jolson who took the world by storm in "The Jazz Singer" and "The Singing Fool" —for this amazingly magnetic star had to be heard to be appreciated.
And only Vitaphone could tell a story such as "Say It With Songs"— a story of searing heartache eased by a moving melody—the story of a high romance that is first shattered and then remolded by—a song!
If you thought, as most everybody did, that "The Singing Fool" was the most gripping entertainment even Vitaphone could produce, see "Say It With Songs" and admit you were wrong.
You've never heard Al Jolson sing so many haunting hits. You've never seen him act so stirringly. "You ain't seen nothin' yet"—until you see "Say It With Songs."
With adorable little Davey Lee, lovely Marian Nixon, and other famous favorites
A WARNER BROS. & VITAPHONE TALKING & SINGING PICTURE
Vitaphone is the registered trademark of the Vitaphone Corporation

You *see and hear* Vitaphone *only in* Warner Bros. *and* First National *Pictures*

STRIKE DISTRESS TO BE GUARDED

New York Faces Food Crisis in Truckmen's Walkout

NEW WYORK, Oct. 6. (By ... State and Federal attorneys ... mediate in the strike of 2000 ... drivers who supply New York ... fresh fruits and vegetables ... failed, the police department ... today to "protect life and property" in the areas where picketing ... ing carried on.

The city is threatened with ... acute shortage of produce and ... transporters of such foods ... loss of about $1,000,000 a day ... they devise some means of ... ing their commodities.

The strikers are seeking an ... hour day.

BATTLE FIGHT NOT YET WON

Japs Say Japanese Pest Cannot Be Eradicated

Spread Throughout Country Declared Certain

Will Multiply at Great Rate in East

[illegible] of five consecutive articles after a thorough study of [illegible] being waged by the United States to control or check the scourge of [illegible] a continental invasion whose [illegible] effects are beyond [illegible]

BY ALLEN SHOENFIELD

[illegible] for the North American Newspaper Alliance)

WASHINGTON, Oct. 6. (Exclusive)—[illegible] 100 inspectors of the New York Department of Agriculture [illegible] in a nursery near River[illegible] a few miles from Philadelphia, [illegible] recently ordered bettles they [illegible] to be a southern species [illegible] found so far north.

[illegible] beautiful little insects, [illegible] half an inch long, [illegible] coat of a bright metal[illegible] except for the greater part [illegible] of wings, which were cop[illegible]

[illegible] discovery of this visitor ex[illegible] not, but little alarm. Not [illegible] the following winter, [illegible] definitely identified as [illegible] Japonica Newman," or [illegible] Japanese beetle, was there a [illegible] for hurrying to its further [illegible] After all, it had never been [illegible] just in Japan, and the [illegible] was in New Jersey did not [illegible] a square mile.

BATTLE FEAR FELT

[illegible] invasion was traced to a [illegible] of its roots from Japan [illegible] to a honey nursery, and a bar [illegible] precautions for the future [illegible] was felt, adequately take [illegible] the situation. Besides, the [illegible] of the United States into the [illegible] continent, and public at[illegible] was diverted from the [illegible] to this insect which buzzed so [illegible] in her home.

[illegible] of the Japanese beetle [illegible] United States is significant [illegible] it virtually repeats, stage [illegible] the history of other in[illegible] foreign pests.

[illegible] in years following the dis[illegible] were reports from Depart[illegible] of Agriculture scouts that the [illegible] beetles and the extent of [illegible] area was increasing [illegible] In 1916 only twelve of the [illegible] had to be found; in 1919 as [illegible] 21,000 could be collected [illegible] a single day. In [illegible] were being gathered in [illegible] and Pennsylvania or[illegible] by the faithful.

TURNED IN JAPAN

[illegible] agricultural farm experts had not [illegible] learned soon after the [illegible] of the war to a realization [illegible] Japanese beetle with its [illegible] appetite and its amazing [illegible] of multiplication was a real [illegible] to the food supply of the [illegible] government sent inves[illegible] to Japan to study the ma[illegible] in native haunts and to [illegible] the Japanese horticul[illegible] help might be had. [illegible] aid was forthcoming. [illegible] though known to the [illegible] for untold centuries, was [illegible] rare there. It had [illegible] a serious pest because of [illegible] and uncultivated [illegible] grubs to live in, and [illegible] the presence of so many [illegible] tended to keep [illegible] of the beetles.

PROGRESS MADE

[illegible] agents returned, dis[illegible] began the applica[illegible]-and-error methods. [illegible] progress was made. [illegible] new processes for [illegible] poisoning the soil. [illegible] These parasites of [illegible] imported from Ja[illegible] tested in experimental [illegible] and released into in[illegible]

[illegible] the canister fly, which [illegible] directly on the back [illegible] beetle, and whose [illegible] in the host. There was the [illegible] whose maggots infest [illegible] of the beetle and live [illegible] adulthood. Finally, [illegible] the tiphia wasp, whose [illegible] into the betile grub, [illegible] upon it until they [illegible] fly. Within the last [illegible] has been devised which, [illegible] 100 pounds of [illegible] a single day.

[illegible] Certainly, but . . . [illegible] situation today? [illegible] today, to whom the Unit[illegible] Department of Agricul[illegible] co-operating States [illegible] the work of guaran[illegible] inspection for the entire [illegible] sits at a desk in his [illegible] near Camden, and [illegible] the high spots in [illegible] on the beetle.

SPREAD CERTAIN

[illegible] dozen years," said he, [illegible] neither victory nor [illegible] we admit, however: [illegible] beetle can never be [illegible] It is going to spread [illegible] of the country to the [illegible] it will not be economically [illegible] to exterminate it even if [illegible] and we know now we

[illegible] quarantine and control [illegible] being maintained with [illegible] the restriction of the [illegible] natural rate of distribu[illegible] which is from fifteen to twen[illegible] miles annually. At that rate [illegible] forty-five to forty-five [illegible] before it reaches the Middle [illegible] perhaps a century before [illegible] the Pacific Coast. This [illegible] mean so many additional [illegible] in our pockets.

[illegible] is not infrequently [illegible] the beetle may fall a vic[illegible] to yet unpredictable, why [illegible] cease to be a men[illegible] to mankind. We hope for [illegible] that is the history, virtually, [illegible] Japanese beetle and the brown-[illegible]

[illegible] of these conditions, and [illegible] certain spread through[illegible] country is predictable, why [illegible] quarantine? Because [illegible] such measures will lim[illegible] advance to what we [illegible] to be the natural rate. [illegible] quarantine and control [illegible] if the beetle suddenly [illegible] great numbers in oth[illegible] such measures [illegible] be discontinued and [illegible] be expanded turned [illegible] entomologist who is [illegible] to make some sort of pro-

MARION INDICTS SOVIET SYSTEM

Dombatz Trial Excuse for Economic Failure

Engineers Show Hostility to Communism

State Industry Operated at Peasants' Expense

(This is the second of a series of seven daily articles in which Paul Marion, for eight years an outstanding figure in the French communist party and Chief of the political agitation and propaganda section, tells of his disillusionment after fifteen months in Soviet Russia. What he found in Russia led him to resign from his party. In these articles he describes what he found.)

BY PAUL MARION

PARIS, Oct. 6. (Exclusive)—In May and June, 1928, forty technical officials of the Dombatz Works were tried before the Supreme Court at Moscow.

The Dombatz or Donetz region lies in the southeastern part of European Russia. The O.G.P.U. (political police) charged that they had discovered a huge economic conspiracy carried on by the accused and by the former proprietors of the works, who had now emigrated abroad.

The whole case for a long time had been discussed by the soviet press, and was intended to prove in a sensational manner that the difficulties in soviet productivity were principally due to the "sabotage" of the small bourgeois.

SYETEM ON TRIAL

I had been asked to attend the trial, and to send a few articles about it to France. But I quickly saw that it was impossible to maintain the official argument of the case, because the trial seemed to me to be much less the trial of the people in the dock than of the whole economic and political system of the U.S.S.R.

From the very beginning the lookers-on, at all events, felt uncomfortable. The first of the accused to be examined was Beresovsky, an engineer, and his evidence was highly disturbing.

Beresovsky was a former pupil of the St. Petersburg Academy of Mines. His language, in trying to explain his position and the position of those he called his accomplices, was so classically Marxian (for instance he talked of "we small bourgeois constantly slipping up between capital and labor,") and he gave so willingly every detail required by the government prosecutor on the conspiracy and on the "psychology of technicians trained in a capitalist school," that one really thought he was reciting a lesson learned by heart.

The O.G.P.U trade-mark stuck out clearly over all his evidence, and nobody was astonished later to see him escape the death sentence, which, according to the prosecution, he had deserved a hundred times over.

POSITION SUMMED UP

Furthermore, the impression that the conspiracy was engineered by the police with a view to a certain political result grew in the course of the trial, which was full of disgraceful incidents.

The fact, however, that the Bolshevists were obliged, to justify their economic failures, to hand over the "responsible people" to popular justice, was only a small part of the lesson learned from this trial.

Seen from the angle of the technical assistance of the soviet and particularly from the angle of the plucky evidence of some of the accused, this is how I summed up the position of the Russian engineers.

The technical people were working with feelings of distrust in the soviet factories. They could make no show of initiative because they felt themselves checked and spied upon by a crowd of bureaucrats and inefficient Red directors. They were and are under suspicion by the workmen, who are stirred up behind them, in order to draw away the dissatisfaction of labor from the soviet regime, which is really responsible for all the evils under which they suffer.

REAL CONDITION

In Moscow feeling ran very high about the trial among engineers and public servants, and in spite of the habit of holding one's tongue that one acquires in Russia, people did not hesitate to discuss the proceedings. I then learned the real condition of Russian production, in spite of the optimism of official statistics and forecasts.

"Our industry is a tiny island lost in a huge peasant sea. It is directed by a bureaucracy smothered in red tape and costing more than it earns. This bureaucracy lives at the expense of the peasants from whom it draws revenue in two ways: First by agricultural taxes and secondly by speculating on the prices that the government arbitrarily fixes at a very high level where industrial goods are concerned, and a very low level where agricultural produce has to be sold.

"In this way the state can always increase the number of factories and show a profit, and it can maintain an army of soviet -parasites. This, however, does not mean that our system of production is not terribly unprofitable and much below the capitalist system as regards output. Moreover, every attempt at further development as planned by the celebrated economic scheme of five years ago will run its head against the opposition of the peasants, who are falling back more and more upon themselves and are having as little as possible to do with the towns."

This was the substance of what I was told by men who, some of them, held important positions in industry or in State administrations. All my personal experiences agreed. For instance, I remember an old locksmith who had become the "Red" manager of the Moscow slaughterhouses, and who confessed he knew nothing about his new job.

INSTANCES CITED

I had seen a demobilized officer taken on at the Pravda Printing Works simply to give political lectures to twenty or thirty apprentices employed there. At my hotel, whereas in France four servants would have been enough, there were nineteen servants and other employees.

I had been told by American and German engineers that the erection of new works in Russia cost four times as much as abroad, and that every undertaking gave rise to so much waste and corruption that Preorbrajensky, former favorite of Lenin, who, when I was in Russia, was in opposition, reckoned that between 1923 and 1928 $600,000,000 had been embezzled, counting only the cases of embezzlement heard in the courts. This did not take into account money stolen "more discreetly," as it was put to me, or which had formed the subject of secret trials under the P.G.P.U.

Often when I was going along the streets in Moscow and as I passed a new building either completed or under construction, a friend of mine would say, "You know the people who built that place are in prison, and perhaps they are going to be shot. Was it sabotage? Was it embezzlement? I don't know."

"All Russia is made after the image of the Dombatz mines."

This was almost a formula one heard at the end of every conversation on this subject.

(Next: The life and frame of mind of soviet workers.)

JANITOR BILL LARGE

ST. LOUIS, Oct. 6. (AP)—Missouri pays a $225,000 janitor bill for its capitol buildings every two years.

TURNING THE SPOTLIGHT ON MEN —AND WHAT THEY WEAR

by The Chevalier

"Costly thy habit as thy purse can buy;
But not express'd in fancy; rich, not gaudy;
For the apparel oft proclaims the man."
Hamlet, Act I, Scene III.

Copyright, 1929, Hearst Press

THAT color is becoming more and more an important factor in men's attire is evidenced by the number of requests we have received for a chart or guide that will aid in the selection of accessories to blend or contrast with various suits.

As the subject is of such general interest, we have prepared in a simplified form, but with sufficient detail to be practical, the following list of the best harmonizing and contrasting colors.

COLOR OF SUIT—*Light Gray*

Best Blends	*Best Contrasts*
Black and White	Mulberry
Taupe	Burgundy
French Gray	Bottle Green
Silver Blue	Apple Green

COLOR OF SUIT—*Dark Gray*

Best Blends	*Best Contrasts*
Robin's Egg Blue	Jade Green
Black and White	Lilac
Pearl Gray	Peacock Blue
Powder Blue	Champagne

COLOR OF SUIT—*Light Blue*

Best Blends	*Best Contrasts*
Powder Blue	Burgundy
French Gray	Mulberry
Navy Blue	Old Rose
Pearl Gray	

COLOR OF SUIT—*Dark Blue*

Best Blends	*Best Contrasts*
Turquoise Blue	Red
French Blue	Tan
Silver Blue	Orange
Jade Green	

COLOR OF SUIT—*Light Brown*

Best Blends	*Best Contrasts*
Cinnamon	Henna
Burnt Umber	Burnt Orange
Golden Brown	Beige
Copper	Reseda Green

COLOR OF SUIT—*Dark Brown*

Best Blends	*Best Contrasts*
Sand	Burnt Orange
Old Gold	Bottle Green
Tan	Jade Green
	Yellow

COLOR OF SUIT—*Tan*

Best Blends	*Best Contrasts*
Henna	Bottle Green
Cocoa	Plum
Chocolate	Turquoise Blue
Terra Cotta	Apple Green

COLOR OF SUIT—*Green*

Best Blends	*Best Contrasts*
Bottle Green	Van Dyke Brown
Heather Green	Champagne
Myrtle Green	Old Gold
Olive	Buff
	Tan

We believe that the average man will be safer in selecting accessories that blend, rather than those that contrast. This is said advisedly, and with due regard for the fact that the present trend among fashion leaders is in the direction of contrasts. It is extremely difficult to select just the right contrasting colors, and a task that we believe requires a better sense of color than most of us have the time or inclination to cultivate.

Though we may be criticised for our stand, we still unhesitatingly advise blends as being safer, and quite as effective, for the majority.

The Chevalier

The dress-up effect that is considered correct in headwear this Fall is achieved in the Rigby model by Stetson. It has the high tapering crown in the English manner. A new note is the raw edge brim, sharply curled, rolled high on the side, and straightening smartly front and back. May be had in all the most favored shades for Fall. $10

At Harris & Frank

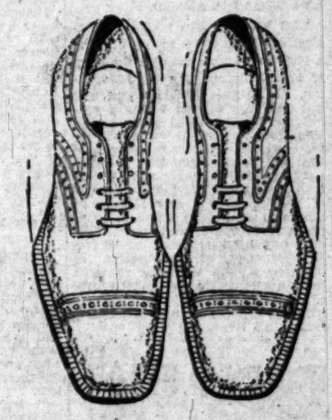

A blucher oxford, particularly suitable for the Fall and Winter season, is the model chosen this week as an example of the styling of Smith Smart Shoes. With a broad extended sole of extra thickness, and substantial uppers of Russia calf, it promises plenty of foot comfort, and long wear. In dark tan. $8.50

At Innes Shoe Co.

The custom tailored shirt shown is of genuine English broadcloth woven by one of the oldest and finest weavers of this fabric. Self-patterned with fine pin stripes and finished with a beautiful lasting lustre. Distinguished semi-formality is expressed in the pearl gray shade. $15.25. The cravat, in solid gray of a slightly darker shade, is of silk moire.

At Machin's
Custom Shirtmaker

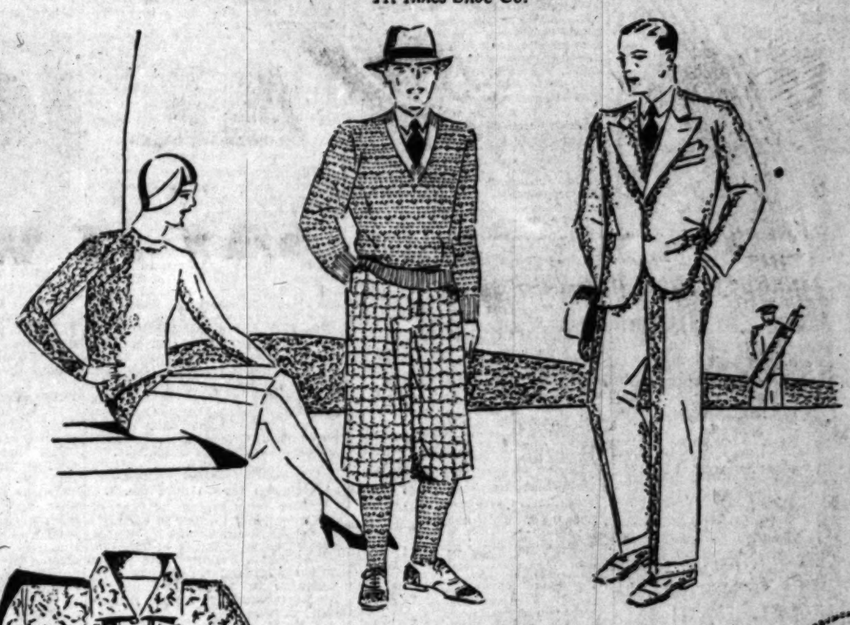

A new Fall model by Hart, Schaffner and Marx, showing rope shoulders and peak lapels. Being bench made it embodies the special construction features and fine characteristics of a custom tailored suit. In Corona Brown, with an extensive choice of fabric weaves. $80

At Silverwoods

One of the newer styles in pajamas showing the loose fitting lounge coat with English collar. Of English imported sateen with a most attractive pattern in a leaf motif worked out in two shades of brown on a tan ground. Also in tan, blue, and lavender. $7.50

At B. H. Dyas

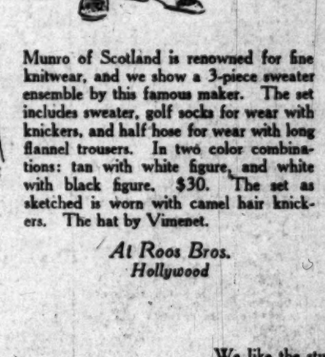

Munro of Scotland is renowned for fine knitwear, and we show a 3-piece sweater ensemble by this famous maker. The set includes sweater, golf socks for wear with knickers, and half hose for wear with long flannel trousers. In two color combinations: tan with white figure, and white with black figure. $30. The set as sketched is worn with camel hair knickers. The hat by Vimenet.

At Roos Bros.
Hollywood

We like the sturdy character of this plump weight Fall and Winter oxford by Johnston & Murphy. Of tan Moor calf, with single soles, and built on the famous Haig combination last, it's a style of shoe we can strongly recommend for both town and country wear at this season of the year. $15

At Wetherby-Kayser

Nearly Billion Feet of Gas In State Wasted

SACRAMENTO, Oct. 6. (AP)—Approximately 1,000,000,000 cubic feet of natural gas is blowing to waste in California oil fields per month while the State awaits action of the Los Angeles Superior Court on the Department of Natural Resources' application for a restraining order. One southern court refused a temporory order recently and set the 14th inst. as the date for further consideration of the application. Fred G. Stevenot, director of the department, was the authority for the gas wastage figures of 1,000,000,000 cubic feet.

BITTERSWEET VANISHING

SPRINGFIELD (O.) Oct. 6. (AP)—Bittersweet, the bright red berry in demand for winter decorating purposes, is fast disappearing in rural Ohio, so great is the demand.

Conservation to be Topic of State Chamber

SANTA ROSA, Oct. 6. (AP)—Means of conserving forests, water, fish and game in the California North Coast counties will be discussed when members of the North Coast Advisory Council of the California State Chamber of Commerce meet in Santa Rosa, the 18th inst.

George P. Dyer, Calistoga, regional director, is to preside. J. R. Douglas, Los Angeles, economist for the First National Trust Company of that city, is to speak on the progress being made by the Economic Research Council of the State Research Bureau and kindred subjects.

Agricultural problems, such as methods of controlling wood pests, are also to be considered at the meeting.

Permits Given For Operation of Fish Plants

SACRAMENTO, Oct. 6. (AP)—Permits were granted the Vegetable Oil Products Company and an edible fish oil plant to operate in Monterey, Fred G. Stevenot, director of the Department of Natural Resources, reported to Gov. C. C. Young. These plants are to produce sardine oil as a by-product of the fish canning industry. The department refused the Cudahy company permission to operate two fish oil plants under the Globe Flour Company's permits in San Pedro, Stevenot said.

COAL PRODUCTION DATA

SPRINGFIELD (Ill.) Oct. 6. (AP)—Illinois coal brought $112,095,000 in 1928 and was produced by 64,296 workers who found employment an average of 156 days out of the year.

Fair Receipts Larger Than Were Expected

SACRAMENTO, Oct. 6. (AP)—The seventy-fifth annual California State Fair receipts totaled $186,242.34, or $66,242.34 more than had been expected, A. R. Heron, director of finance, reported to Gov. C. C. Young. Heron said that of the total $30,221.73 came from concessions. The attendance of 431,012 persons was a record.

CASE DISMISSED

SAN FRANCISCO, Oct. 6. (Exclusive)—The Railroad Commission has dismissed without prejudice an application of the Taylor Milling Company, operating in Los Angeles, to segregate its utility and nonutility business by turning nonutility rights over to the Taylor Milling Corporation of Delaware.

All National Guard Units Given Praise

SACRAMENTO, Sept. 6. (AP)—California National Guard units have reason to be proud of themselves, John R. Quinn, director of the department of military and veterans' affairs, contends, for hollowing inspection of the guard during field training the War Department rated 73 of the 100 units as "very satisfactory" and 27 as "satisfactory." None was rated as unsatisfactory.

The first rating is the highest that can be bestowed, Quinn said.

PLEA GRANTED

SAN FRANCISCO, Oct. 6. (Exclusive)—Pacific Gas and Electric Company has been given permission by the Railroad Commission to extend service franchises in Mill Valley for a period of fifty years.

WORLD SERIES WILL BE ON KHJ

"Times" to Tune in Battery of Loud Speakers

New Hour for Studio Frolic of Local Station

College Songs for Evening Radio Feature

BY DR. RALPH L. POWER

All of the world series games this year will be available to the Southland through the local Don Lee station, KHJ, via the Columbia network.

The initial game will start tomorrow at approximately 11:30 a.m., Coast time, and, unless weather interferes, the second broadcast will come through on Wednesday at about the same time.

The teams are scheduled to be on the road on the 10th inst. and should play in Philadelphia on the 11th and 12th inst. and on Monday, the 14th inst.

In case the series is not settled in Philadelphia, the teams probably will fight it out in Chicago on the 16th and 17th inst. Ted Husing, sports announcer for Columbia, will handle the microphone for the series. The Times loud speakers at First and Broadway will be in operation during the broadcasts.

On the days that the baseball broadcast is given, the noon-time news period from The Times Building will be omitted.

FROLIC PROGRAM

This afternoon at 4 o'clock the former Saturday frolic time, known as the "Chasin' the Blues," will make its bow as a Monday feature called, "Rhythm, Rhythm, Rhythm," with Charlie Wellman as master of ceremonies. The change has been made necessary because of the Saturday afternoon gridiron broadcasts.

On the program today will be billed Bob Swan, KHJ's singing announcer, in "Every Day Away From You," as one of his numbers. Elvia Allman, Lee Harline, June Parker and other popular studio artists will take part.

Lindsay MacHarrie, chief of the station announcing staff, has created a half-hour program for 7:30 p.m. with familiar tunes associated with eastern collegiate institutions and the football songs of U.S.C., Stanford, California and Washington as the theme for the feature. The orchestra and singers will give the entertainment.

This will be followed from 8 to 10 o'clock with the Pearce Brothers, Norman Neilson, a male chorus, Pedro, and others on the blue Monday jamboree staff, which originates in the San Francisco studios of KFRC, Don Lee's northern station.

O SA KA NU SA VVY TH ESE?

In Other Word's Oh Say Can YouSavvy These Queer Queries From Osaka by Mr. Okamoto Who Most Desperately Craves Hotel Labels

When Japanese schoolboys cease to be that, their penchant for writing letters in Japanese English does not always cease, too. This was proved yesterday by Fay R. Smalley, assistant manager of the Alexandria, who exhibited a typewritten missive, newly received, from one who describes himself as an advocate. The letter was postmarked Osaka, Japan and sets worth the Japanese writer's desires in unmistable language:

"Gentleman: Having found the well-known Hotel-Name of yours, I have the honor to write you.

"I am an amateur of collection of hotel labels and cards. If I can have some brilliant Labels of the famous Hotel of Los Angeles of U.S.A., (which will, with doubt, glorify my album exceedingly,) how should I be full of happiness and thankful!

"Will you kindly, ansering me, give me some beautiful Labels of your Hotel?

"Allow me to inclose some cards to show my gratitude previously to you for your favourable response: the pictures present the typical sceneries and genre of Japan (in the Prefecture of Kioto.) I am an advocate; if you desire some thing in Japan, I will procure them to you with pleasure. Write me.

"Attending your kind response,

"Your very truly,

"I. OKAMOTO."

A bulky package started yesterday for Osaka. In it were various labels of the Alexandria, and for good measure, a number of similar baggage adornments from other Los Angeles hotels.

NEW STATION AT LAS VEGAS PLANNED

LAS VEGAS (Nev.) Oct. 6. (Exclusive)—This town soon will have a 1000-watt broadcaster in the form of KGIX, according to J. M. Heaton, local Union Pacific agent, who has held for several weeks a permit for KGIX at 100 watts power. The new station, he says, will be increased to 1000 watts' power on 1420 kilocycles. According to present plans, the manager will be Norman H. Marshall, formerly manager of KFVD, KMTR and KPLA in Southern California. The sale of property in the Grand View Addition has been reported by Bryan & Weiswender of Los Angeles, for the new station which is reported to be a completely new outfit erected at a cost of $60,000. There is only one other station in the State, located at Reno.

THE RADIO DIAL Hour by Hour

KEJK—1170 K., 256.3 M.	
KFI—640 K., 468.5 M.	
KFWB—KPSN—950 K., 315.8 M.	
KHJ—900 K., 333.1 M.	
KMTR—570 K., 526 M.	
KNX—1050 K., 285.5 M.	
KTM—760 K., 394.4 M.	

(From programs submitted by stations.)
(ALPHABETICALLY ARRANGED)

6 to 8 a.m.

KEJK—Phonograph records at 7.
KFI—Morning exercises at 7
KHJ—Dr. Philip Lovell. 7-7:30; records
KMTR—Fishing Bulletin 6:55.
KNX—Exercises commencing at 6:45.
KTM—Phonograph records.

8 to 10 a.m.

KEJK—Phonograph records.
KFI—Frolic to 9; home talks.
KFWB—Phonograph records. 9.
KHJ—Alarm clock; records; Mayflower orch., 9:30.
KMTR—Phonograph records.
KNX—Prayer; records.
KTM—Phonograph records.

10 a.m. to 12 noon

KEJK—U.S.C. chapel; records to 10:15.
KFI—Home talks.
KFWB—Home talk; Melody Trio.
KFWB—Home economics, 10.
KHJ—Agnes White to 11; studio.
KMTR—Phonograph records.
KNX—Phonograph recordings.

12 noon to 2 p.m.

KEJK—Phonograph records.
KFI—Reports, talks and music.
KFWB—Studio. (KPSN, 12-12:15.)
KHJ—Concert orchestra to 12:30; Los Angeles Times' world-wide news at 12:30; Leigh Harlin, 12:45; Charlie Wellman.
KMTR—Phonograph records.
KNX—Talks to 12:45 and at 1:30.
KTM—Organ recital at 1.

2 to 4 p.m.

KEJK—Records to 3; U.S.C.
KFI—Winnie Moore and others.
KFWB—Art Pabst to 2:40.
KHJ—Soloists to 3; airplane talk. 3; Spanish lesson, 3:45.
KMTR—Spanish program; Orchestra, 3.
KNX—Studio (silent 2:30-3.)
KTM—Studio: records at 2.

4 to 6 p.m.

KEJK—U.S.C. to 5; records.
KFI—Studio; children's hour, 4:30; Earl Covert, 5.
KFWB—Musical revue, 4:30.
KHJ—Frolic; storyman; band.
KMTR—Phonograph records.
KNX—Music and talks.
KTM—Records to 5.

6 to 7 p.m.

KEJK—Dinner hour music.
KFI—N.Y. to 6:30; Sousa, 6:30.
KFWB—(KPSN to 6:20)—String music.
KHJ—Orchestra and singers to 6:45; Los Angeles Times' world-wide news at 6:45.
KMTR—String players.
KNX—Organ.

7 to 8 p.m.

KFI—Sousa to 7:30; N.B.C.
KFWB—Organ recital.
KHJ—Studio symphony.
KMTR—Symphony & quartet.
KNX—Boswell Sisters; play.

8 to 9 p.m.

KFI—Rudy Seiger's Symphonists.
KFWB—Theater premiere.
KMTR—Studio dance orchestra.
KHJ—Blue Monday Jamboree.
KNX—Lubovisky Trio.
KTM—Quintet and band.

9 to 10 p.m.

KEJK—U.S.C. hour.
KFI—Dolin's orchestra to 9:30; concert orchestra.
KFWB—Warner's dance orchestra.
KHJ—Blue Monday Jamboree.
KMTR—Rhythm kings.
KTM—Concert ensemble and soloists.
KNX—Feature program.

10 p.m. to midnight

KEJK—Orchestra to 11; records.
KFI—Moore's concert orchestra.
KFWB—Dance orchestras.
KHJ—Dance orchestras
KMTR—Orchestra and records.
KNX—Taylor's dance orchestra.
KTM—Trio and organ.

Midnight to 1 a.m.

KHJ—Organ and variety hour.
KNX and KTM—Records.

Harry W. Cline Taken by Death

Harry W. Cline, member of a pioneer Los Angeles family and son of John C. Cline, former Sheriff, died last night following an illness of two weeks after an appendicitis operation. Mr. Cline was born in Los Angeles forty-one years ago and was a graduate of the city schools, the Harvard Military Academy and the University of California. He was a member of the Wilshire Country Club, the Los Angeles Country Club and the Shrine and the Elks.

In addition to his parents, Mr. Cline leaves his wife and daughter, Harriette, who live at the family home at 802 South Spaulding street. Arrangements for the funeral had not been concluded last night.

INGLEWOOD PARK CEMETERY
An absolutely permanent Burial Ground.
Largest in Southern California.
Pleasant 3144.

AIRPLANE NEWS EXCHANGE

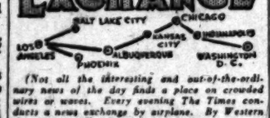

(Not all the interesting and out-of-the-ordinary news of the day finds a place on crowded wires or waves. Every evening The Times conducts a news exchange by airplane. By Western Air Express, T.A.T. and Standard lines papers of current and yester date from pivotal cities are received. Washington, D. C., contributes this Star only two days from the press, Indianapolis and Chicago, thirty-six hours, Kansas City, Salt Lake and Phoenix are just halfway 'round the clock. Today's gleanings range in subject from an account of how Washington (D. C.) authorities are having difficulty in stocking their aviary with "peafowls, pheasants and other animals," to the boast of an Albuquerque editor that their sunshine is beyond compare.)

SNIPE SEASON OPENS

Kansas City Star, Oct. 5.

In spite of the fact that they waited patiently from 11 o'clock until about 3 o'clock two young men failed to snare a single snipe last Saturday night in their waiting sacks. Three accommodating young Brunswick men took the highly sophisticated city boys out about five miles north of town, supplied them with sacks held open with switch hoops, and full instructions for enticing the wily snipes into the sacks. The sack holders were given clubs to beat on the ground to help attract the snipes. The instructions also called for lighting a match about every five minutes in order to see if any snipes were coming in. If the fuel supply this winter is short, it will be because of the matches burned by the snipe hunters.

OR WAS IT A FAIR EGG?

The Salt Lake Tribune, Oct. 6.

Representative David Hirschi of the legislative tax advisory committee, doesn't like to be misquoted. Wednesday he was discussing a favorite topic of his—the futility, as he sees it, of expecting ever so wise and ever so strong a State Tax Commission to give a satisfactory administration if it is hampered by the restrictions of the present system.

"I feel impelled to repeat," said the representative from Hurricane, "what I once inquired before at these sessions, and to ask how much domestic science it would take to make a palatable dish out of a rotten egg. The Tribune quoted me as saying 'bad egg,' but that was not what I said."

THE POOR FISH

Kansas City Times, Oct. 4.

Twenty-seven kegs of grape juice, stored six years ago in the United States Cold Storage Company warehouse, emerged today as wine and gurgled their way into the river—smashed by an official.

Mr. Dunlap reported his discovery to Judge Merrill E. Otis of the Federal court. Judge Otis spoke to Asa W. Butler, United States marshal, and it was Mr. Butler's own hammer that shattered the kegs on the municipal wharf today.

PROSPEROUS BANKS

Arizona Republican, Oct. 6.

Checking transaction in the Phoenix banks amounted to $34,030,759 during September, according to a report issued yesterday by Earl F. Barrows, manager of the Phoenix Clearinghouse Association. Although this figure represents a slight decrease as compared with August, it exceeds that for September, 1928, by a margin of $4,573,851, the clearinghouse report shows.

ITALIAN ENGINEERS

Chicago Tribune, Oct. 6.

Ten engineers from Italy, journeying to Tokio for the world engineering congress to be held in October, were greeted by Joshua d'Esposito and taken to luncheon at the Union League Club as the guests of the Chicago chapter of the American Society of Engineers.

OR SOME OTHER ANIMAL

Washington (D. C.) Star, Oct. 4.

Having been balked by lack of authority under the law in their effort to purchase peafowl for Washington's parks, officials of the Office of Public Buildings and Public Parks are hopeful of obtaining some pheasants to make more attractive the animal life in the recreational areas.

ISN'T THIS OUR STUFF?

Albuquerque Journal, Oct. 6.

Albuquerque is to have another transcontinental air line, and a move is on foot to have plane wings made translucent so that the Duke City sunshine will not be permanently shut off by the vast clouds of ships sailing overhead.

FRANK PERSY WINNE, MERCHANT, SUCCUMBS

Frank Percy Winne died yesterday at his home, 1527 Arlington avenue. He was engaged all his life in the dry goods business and had for many years been the senior member of the Winne & Adams Co. He leaves his widow, one daughter, Mrs. Harold Turner of San Mateo, and three sons, Very Reverend Marshall F. Winne, Capt. Garret V. Winne and Frank P. Winne, Jr. The funeral will be from St. Paul's Catholic Church, Washington street, where solemn requiem mass will be celebrated at 9:30 a.m., Wednesday.

CEMETERY MAN TO TAKE STAND

Len C. Davis Scheduled for Divorce Appearance

Both He and Wife Seeking Decree and Custody

Each Charges the Other With Infidelity

Len C. Davis, Glendale cemetery owner, is expected to take the witness stand in the court of Superior Judge Guerin today when the trial of his divorce action brought against Mrs. Clara Davis, and her cross-complaint is resumed at 10 a.m. Both ask for a divorce on the grounds of infidelity and the custody of their two boys, Leonard, 16 years of age, and Milton, 7.

Until Friday afternoon Davis had not put in his appearance in court to deny the charges of his wife that he was unduly intimate with his stenographer, Miss Virginia Long. The wife names Miss Long as co-respondent. The husband names two men as associates of his wife, James McDonald and John E. Krieger. Both McDonald and Krieger have appeared in court to deny the assertions of the cemetery owner.

In her testimony directed against her husband at the opening of the trial, Mrs. Davis asserted she and friends trailed Davis to a bungalow where they found him and Miss Long together.

It is expected that the hearing from now on will be devoted largely to testimony relative to Davis's property holdings, said by his wife to be more than $3,000,000, and by him not more than $300,000.

DOWNTOWN CHEST UNIT ORGANIZED

Homer Lawton Will Head Committee to Work for Large Subscriptions

HOMER LAWTON

Homer Lawton, assistant vice-president of the Bank of Italy, will head Committee No. 21 of the Community Chest central division campaign, according to J. A. H. Kerr, vice-president of the Security-First National Bank, Chest campaign chairman.

The central division committee, which was headed last year by thirty of the outstanding financial leaders of the city, contacts the larger givers to the campaign. Kerr pointed out that the largest quota in the history of the Chest this year, $3,200,000, an increase of 20 per cent over the amount raised last year, will necessitate the building of a strong central division committee to reach those in position to substantially subscribe.

"A great group of Los Angeles' finest citizenry—a far larger group than ever before," Lawton said—"feels that money is not enough, and, as individuals, are giving of their time and ability to this work which cares for the widow, the orphan and the unfortunate. The most unresponsive spirit is quickened as he sees the business man, the clerk, the banker, the stenographer, the housewife and the society woman, seeking the privilege of becoming enrolled as workers for the Community Chest."

Lawton has begun the work of organizing his committee and announced that ten prominent business men will serve as committee members. They are E. J. Richards, R. V. Morrison, L. W. Kimball, A. D. MacArthur, Neil S. MacCarthy, G. W. McClure, Erving Palmer Tucker, Louis J. Canepa and James B. Duffey.

YULE TREE BREAKS HOME

The marital troubles of Mrs. Rebekah K. Earle and her husband, Homer P. Earle, started on the Christmas Eve of 1927 while trimming the Christmas tree for their little daughter Cordelia, Mrs. Earle testified before Superior Judge Blake when granted a divorce on grounds of cruelty. Mrs. Earle declared she and her husband, who is much older than she, were trimming the Christmas tree and something went wrong with the lights. She was standing by, she said, and offered a suggestion, whereupon Earle became very angry and declared in a sneering tone: "You are so superior." The couple were married on December 8, 1919, at Washington, D. C., according to the complaint.

HUNTER KILLED IN ACCIDENT

Bullet From Dropped Gun Fatal to Member of Angeleno Party in Temescal Canyon

Tragedy stalked in the wake of a returning hunting party near Corona yesterday, and overtook it on a steep slope in Temescal Canyon, when Joseph Vasvary, 30 years of age, of 3016 West Forty-eighth street, Los Angeles, was shot to death accidentally by a companion's gun as it fell from the latter's hand. The accident happened at a point about four miles off the highway and seven miles south of Corona.

Besides Vasvary the party included Frank Morreale, 20, of 5024 Cimmaron street, and John Runge, 28, and his brother, Edward, 24, of 1522 West Twenty-second street. Bent on bagging deer, the four left Corona at 6 a.m. and after parking their car at the roadside penetrated the brush for the day. At 10 a.m., having met with no success in tracking their prey, they started back. Vasvary led the single file down the precipitous slope of Temescal Canyon. A few feet behind him walked Morreale, then the Runge brothers.

Suddenly Morreale's foot slipped and he plunged headlong toward Vasvary. The latter turned and reached out to check the other man's descent. As he did so, Morreale's rifle slipped from his grasp and was discharged as it struck the ground. The bullet tore through the calf of Vasvary's right leg and imbedded itself in his abdomen. He died within five minutes.

Morreale and Edward Runge went to Corona and returned to the scene with local police, State patrol officers, deputy sheriffs and ranchers. It required five hours to convey the body back to Corona. An inquest will be held there at 10 a.m. tomorrow.

Vasvary, who was paint foreman of the Surety Automobile Insurance Company of Los Angeles, expected to be married in about two weeks, his companions said.

DE BESA UP TODAY FOR THEFT PLEA

"Count" Will Face Court on Charge of Obtaining Bank Loan by Fraud

L. S. De BESA

Lorenzo Spayer De Besa, who was known some time here as "Count" De Besa, is scheduled to appear before Superior Judge Aggeler today to enter his plea to two charges of grand theft preferred in an indictment returned by the county grand jury.

The indictment charges De Besa with obtaining a loan of $1500 from the Wilshire National Bank through misrepresentation of his financial assets.

According to the defendant, he obtained the loan to finance a building enterprise, but the proposition failed. The matter was then settled in civil court, De Besa asserts, when the bank obtained judgment against him.

CLEAN-UP ON BUG-RIDDEN LOTS URGED

Removal of Pest Breeding Places Advised by City Forestry Department

Removal of old boxes, boards and other litter that serve as breeding places for insects that infest trees and shrubs is urged by the Los Angeles department of forestry in an official indorsement of the clean-up week program sponsored by the Junior Chamber of Commerce. Thus, it is pointed out, a great many precious plants, as well as time and labor, may be saved.

"Many people who keep their own premises clean," reads the statement signed by H. A. Tibbetts, city forester, "will often wonder why it is that their favorite plants become infested with mealy bugs, scale or aphis, and that soy bugs and similar pests swarm about the roots of their flowers. They have no need to look farther than the vacant lot next to them. Usually it is neglected, unkept, a mass of weeds and in general the dumping ground for everything in the neighborhood.

"The man who gets out and cleans up his own place is not only benefiting himself but is serving the entire community. His place is more attractive and sanitary, too, for who knows what dreadful diseases may be lurking in the filth of a back yard or vacant lot?"

ROGERS HAS GAUCHOS AS HIS GUESTS

Former Cowboy Entertains Them at His Hacienda and They Match Skill

Will Rogers made yesterday a gala occasion at his hacienda on Beverly Boulevard, acting as host to Senor Ramos Otero and his Argentine gauchos who are here to participate in the international exposition of horsemanship at Vine street and Sunset Boulevard next Friday, Saturday and Sunday.

In 1901 Rogers turned from the western plains of the United States and went to the great Argentine pampas to work for the Santa Fe Land and Cattle Company. For eight months he matched his skill with the best of the gauchos of that time.

While acting as host to Senor Otero, the girl gaucho, Senorita Amalia Dugo, and the quintet of wild-riding Argentine cowboys, Rogers again matched his skill with the gaucho in calf and steer roping and riding.

Rogers is to be honor guest at one performance of the exposition this week, but admitted to Senor Otero that "I'll probably be there at every performance."

COURT CUTS ALIMONY

Harpist Accepts Reduction After Ex-Husband Explains Plight

Varra Vaska, harpist, summoned her ex-husband, Edward McDermott, film editor, into Superior Judge Rosenkrans's court to find out why he had dropped $400 behind in the payment of his alimony, it was disclosed yesterday.

Mrs. McDermott obtained a divorce in 1926 and was awarded $100 a month alimony. Her former husband explained that he had to keep up payments to his creditors, or they would attach his salary. So Judge Rosenkranz cut the alimony allowance to $50 a month. Mrs. McDermott said she would rather be sure of that amount than take chances of getting twice as much.

FINAL ORDINANCES VOTED BY COUNCIL

The Council has adopted the final ordinances for the improvement of Dalton avenue between Eighty-seventh and Ninety-second streets, the Kittridge-street and Lemp-avenue district, Vose street between Kester avenue and Sepulveda Boulevard, Fair avenue from Hatteras street to Burbank Boulevard, the Mansfield avenue and First-street district, and the Jefferson street storm drain system, Section No. 5.

VINE STREET
LAST TIMES, SAT., OCT. 12
DOUGLAS FAIRBANKS, Jr.
in "THE YOUNGEST"
Coming Oct. 13—Marjorie Rambeau in "What A Woman Wants"

Theaters—Amusements—Entertainments

Paramount
6TH & HILL - VA-2041
Everybody's laffing at the Head-men of Merriment!
10 Reels of Side-Splitting Laughter.
TWO BLACK CROWS
MORAN & MACK
Paramount's ALL-TALKING-SINGING SUPER-EXTRAVAGANZA
"WHY BRING THAT UP?"
Also World's Foremost Organist-Singer MILTON CHARLES
Paramount SOUND NEWS
Ladies Parade in "Pare Nelle"
with Evelyn Brent and Harry Green.

"Topping Any Talkie Ever Made!"
Is L. A.'s enthusiastic opinion of this Splendid Dramatic Spectacle
Paramount's Wonder Adaptation of the Stage Hit "BURLESQUE"
ALL TALKING! ALL STAR!
"The DANCE OF LIFE"
HAL SKELLY and NANCY CARROLL
UNITED ARTISTS
TOM TERRISS in His First Screen Tour "BURMA"
BROADWAY AT 9TH
35¢ 10 A.M. TO 1 P.M.
PARAMOUNT SOUND NEWS OLIVER WALLACE

BELASCO Every Night—Mats Wed.-Sat. Regular Belasco Prices
DAVID BELASCO'S SENSATIONAL SUCCESS
"LULU BELLE"
DOROTHY BURGESS IS A SENSATION

ERLANGER'S BILTMORE TONIGHT NIGHTS 50c to $2 POP. MATS. WED. & SAT. $1 BEST SEATS
AFTER DARK

MILLION DOLLAR
ENGAGEMENT EXTRAORDINARY
Joseph Cherniavsky
IN PERSON AND HIS CLASSIC-JAZZ BAND
THE SENSATION OF NEW YORK! THE TALK OF LOS ANGELES!
FAST COMPANY
A RIOT OF LAUGHS!
100% TALKING

OPERA
Los Angeles Grand Opera Association, Shrine Civic Auditorium, Royal and Jefferson
TONIGHT AT 8 O'CLOCK SHARP
"RIGOLETTO"
with Lauri-Volpi, Danise, Nargano, Rothier, Atkinson.
Conductor: Cimini.
October 9th—Double Bill: "Hansel and Gretel." "Pagliacci." October 10th, "Barber of Seville." October 12th, "Il Trovatore." October 14, "Manon."
Seats at Barker Bros., FAber 0779, and at Shrine Auditorium

Follies
40 PEOPLE 30 MOSTLY GIRLS 10 DANCING BEAUTIES 40
Burlesque
MAIN AT 8TH

NEW LAFAYETTE PLAYERS
LINCOLN PLACE 72-73rd at CENTRAL
Starts Tonite "DANCING MOTHERS"
Mats Sat., Sun. and Sat. Midnite
WORLD FAMOUS ALL COLORED PLAYERS

Theaters—Amusements—Entertainments

ONLY A TRULY GREAT PICTURE WOULD BE GIVEN THE HONOR OF OPENING THE NEW
FOX PALACE
BDWY. BET. 6TH & 7TH
and HERE IT IS
Hallelujah
M-G-M'S GREATEST EPIC SINCE THE BIG PARADE
OCT. 16

TURN THE PAGE AND HOLD UP TO THE LIGHT
THE GREATEST PICTURE OF THE YEAR IS THE HALLELUJAH

ANY WAY YOU LOOK AT IT
DON'T MISS CARLI ELINOR'S
Spectacular Musical electro-sonic fantasy shown only at this theater with this production
IT'S THE Greatest PICTURE OF THE YEAR
TODAY SHOPPERS MATINEE 2:30 EVES. 8:30
THE COCK-EYED WORLD
GRAUMAN'S CHINESE
BUY SEATS EARLY: Pasadena Box Office, Ol. 5194; Owl Drug, 6th & Bdy., 7th & Hill.

500 GOOD SEATS 50¢
Attend Matinees
WILL ROGERS
in "THEY HAD TO SEE PARIS"
CARLI ELINOR'S ORCHESTRA
Fox MOVIETONE News
FOX CARTHAY CIRCLE

TONITE! KFI STARS
James Burroughs, Eva Oliveti, Bob & Monte, Others. IN PERSON
Ina CLAIRE
MRS. JOHN GILBERT in
"THE AWFUL TRUTH"
HER FIRST TALKIE
30c To 1 P.M. Aft. 40c Eve. 65c
R-K-O

TWICE DAILY ALL SEATS RESERVED
R-K-O Orpheum
The INCOMPARABLE SONGSTRESS BELLE BAKER
SLIM TIMBLIN & CO. JOSEPH REGAN
MURRAY & HARRIS • MURAND & GIRTON • PAULO, AMARITA & CARMEN
BOY SIAMESE TWINS
WITH THEIR BRIDES & 14 PIECE JAZZ BAND—INFORMAL RECEPTION AFTER EACH SHOW

EDWARD EVERETT HORTON and KAY HAMMOND
in "THE COMMAND PERFORMANCE"
Bdw. Near 9th MAJESTIC THEATRE
Evenings 50c to $1.50 - Matinees Thurs. and Sat. 50c to $1.00
Saturday and Sunday 50c to $2.00

ALL TALKING ALL LAUGHS
THE FUNNIEST HORSE PLAY YOU EVER SAW!
HOTTENTOT
EDWARD EVERETT HORTON & PATSY RUTH MILLER
TOWER 25¢
The TEMPERATURE IS ALWAYS DELIGHTFULLY REFRESHING

LY A TRULY
EAT PICTURE
BE GIVEN THE HONOR
PENING THE NEW...
PALACE
BET 6TH & 7TH
GMS
EATEST
C SINCE
E BIG
RADE

THE PAGE AND
P TO THE LIGHT
THE GREATEST
OF THE YEAR
COCK-EYED

YOU LOOK AT IT
IT'S THE Greatest PICTURE OF THE YEAR
TODAY
SHOPPER'S MATINEE
2:30
EVES. 8:30
EYED WORLD
GRAUMAN'S CHINESE

Attend Matinees
Seats are priced moderately . . . at 50c — 75c — $1.00! Bring the children— They'll have the time of their lives for 25c!
WILL ROGERS
IN
"THEY HAD TO SEE PARIS"
FRANK BORZAGE directed THEY HAD TO SEE PARIS with Will Rogers
IRENE RICH
BEGINS SUNDAY
FOX CARTHAY CIRCLE

STARS
Eva
Monte,
PERSON
IRE
GILBERT in
AWFUL
UTH"
Picture
R-K-O
THEATRE
R-K-O Vaudeville Revue
CHARLES IRWIN
Master of Ceremonies
EDDIE KANE — EARLE WALLACE ABACHI IVIS — SYLVIA SHORE — ARTHUR LANG — NEW HOFF and PHELPS-BEIN DANCING GIRLS — R-K-Olites
4 De Luxe Shows 1:30-4-7-9:15

R-K-O
pheum
LE BAKER
EPH REGAN • CHAIN & CONROY
D & GIRTON • MAULO, MOONEY & CARUTH
MESE TWINS
ALWAYS POPULAR PRICES
WITH EXCLUSIVE BALLADS
JAZZ BAND - INFORMAL RECEPTION AFTER EACH SHOW

EVERETT HORTON
AY HAMMOND
in
AND PERFORMANCE"
ESTIC THEATRE Trinity 2085
D - Matinees Thurs. and Sat. 50c to $1.00
ay and Sunday 50c to $2.00

NIEST HORSE PLAY YOU EVER SAW!
TTENTOT
EVERETT HORTON & PATSY RUTH MILLER
TURE IS ALWAYS DELIGHTFULLY REFRESHING & FUNNY!

WORLDS SERIES BASEBALL
LOEWS STATE
TUESDAY — 11:30 A.M.
CHICAGO CUBS vs. PHIL. ATHLETICS
BE THERE! and CHEER!

LOEWS STATE
ENDS WEDNESDAY!
M-G-M's Throbbing Comedy Drama of Roaring Romance!
WILLIAM Haines
"SPEEDWAY"
Filmed in Sight-Sound Sequences
ANITA PAGE
ERNEST TORRENCE
KARL DANE
On the Stage
GEORGIE STOLL
Twenty-Fifth Stage Band
"JAZZ IS YAP"
with Harry Vernon Rustic Beauties
Stanchon & Marco Sisters
HAL ROACH'S All Star, All Talking Comedy
"DAD'S DAY"

FOX CRITERION
When you Talk about Front Bank Talkies . . . You're Talking and We're Shouting About—
The GREAT GABBO
with
ERICH VON STROHEIM
BETTY COMPSON
Directed by JAMES CRUZE
Drama! Music! Speech! Song! Revue! Women and Comedy! —Everything!
Presented by Sam D. Mercy and Hal Cornish
Story by Ben Hecht
Exceptional Short Subject Talking Comedy
"TWO GOLFERS"
Cont'l. Shows! Doors 11 A.M.!
FOX MOVIETONE NEWS
35 10th FW
FOX WEST COAST Lobby SAVES MONEY

FOX BOULEVARD
World Premiere! The Fox Movietone Romance Hit!
The GIRL FROM HAVANA
LOLA LANE
PAUL LUKAS
All in Clever Comedy Dialog!
On the Stage! DICK STANLEY and Company
"FOX MOVIETONE REVUE"

THE FILMARTE
Dramatic Dynamite!
German UFA Film
SECRETS OF THE SOUL
with Werner Krauss
Famous Star of "The Cabinet of Dr. Caligari"
2 Shows Y.U.P. with P.M. POPULAR PRICES!

West Coast TALKIE Theatres
RITZ
Chevrolet Hit!
"SHOW BOAT"
Movietone News
CHATEAU
"THE GREATEST GIFT"
GRAUMAN'S EGYPTIAN HOLLYWOOD
Ends Wednesday!
All - Talking Chiller!
"THE GREENE MURDER CASE"
William Powell
On the Stage! Famous and Merry "KISSES 1924"
OUR GANG "TALKIE"
Fox MOVIETONE News
UPTOWN
WESTERN AT 50TH.
Gorgeous Glamorous! Glittering
"SHOW BOAT"
Fox MOVIETONE News
WESTLAKE
ALVARADO NEAR 6TH.
A" - Talkie! Inspiring Dancing Hit!
"WORDS & MUSIC"
A Fox Filmfare
Fox MOVIETONE News
Scallop SAVE 10

HENRY DUFFY THEATRES
PLAYHOUSE GRANITE 1131
LAST 6 NIGHTS MAT. THUR 25c-50c-75c
RAY ROBSON in "The REJUVENATION OF AUNT MARY"
Starting Sunday Matinee, Oct. 13th
HENRY DUFFY PLAYERS PRESENT
"Cooking Her Goose"
with NYDIA WESTMAN
EL CAPITAN GRANITE 1147
HENRY DUFFY PLAYERS PRESENT
Charlotte Greenwood
in THE ROLLICKING FARCE-COMEDY
"SHE COULDN'T SAY NO"
MAT WED 25c-50c
PRESIDENT TRINITY 0476
HENRY DUFFY PLAYERS PRESENT
THE JOYFUL COMEDY
"SHAVINGS"
with the
WILLIAM V. MONG and JAMES BRADBURY SR.
MAT THUR 25c-50c
SEATS ON SALE AT OUR BOX OFFICES - BUSY DEPT. STORE - MAY Co.

LAST WEEKS
TIME FLIES!
ORDER YOUR TICKETS NOW!
MARIANNE MUST LEAVE!
Metro-Goldwyn-Mayer's GLORIOUS SCREEN MUSICAL COMEDY
"MARIANNE"
with
MARION DAVIES
LAWRENCE GRAY - CLIFF EDWARDS - BENNY RUBIN
MARION DAVIES PRODUCTION
Directed by ROBT. Z. LEONARD

GOOD OLD HUMANNESS RESTORED

President Offers Cape Cod Comedy-Drama, With William Mong

BY EDWIN SCHALLERT

William V. Mong, who has often displayed the evil eye of villainy upon the screen, assumes the manner gentle and the smile of humanness currently at the President Theater. He is appearing in the comedy-drama "Shavings"—all about Cape Cod folks, and their resentments and their generosities. Mong is cast in the role most self-sacrificing.

"Shavings" is a bit vintage for the up-to-date showgoer, but it presents the kind of plot that is perennially agreeable to those who want to shed a tear or two between the spells of laughter. For the better part, it is comedy—but there is a scene or two meticulously steeped in pathos. And the third act, which is by way of being the best, has its share of excitement.

The title "Shavings" is simply a nickname for the leading character. He is a carver of toy windmills—a bachelor, and the kindly soul of a Massachusetts village. He sins egregiously when he fails to advise his life-long friend, the town banker, that a certain young man said banker employs has a prison record. And most of what really happens in the play has to do with the consequences of this intentional error.

Of course, the employee's sister happens to be the cause for the fault of the omission. "Shavings" is in love with her, but never summons up the courage to propose to her, and if he did would probably have been gently but firmly rejected. At all events, the stellar role in this piece is a sacrificial one, and therefore manages to be genuinely appealing.

"Shavings" presents some fossilized characters of the stage, such as the mean man of the village, but then what would a "Way Down East" creation be without its vindictive townsman? "Shavings" follows a fairly familiar prescription in several of its characters, and various of its situations, but its people are in the main engaging, and rather well enacted.

The performances by Mong and James Bradbury, Sr., were the most effective, and the audience applauded their work liberally. Sincerity and an able measuring up to the demands of the role that he played were particularly reflected in the Mong portrayal, and it isn't the sort of role that would be associated with his screen interpretations. Perhaps this is a handicap, perhaps it is not, but at any rate he seemed to override it.

Allen Connor was very genuine in his impersonation of the soldier suffering from an incurable war wound and determined not to marry the girl he loved because of this. A sort of counter-plot in the play evolves from the romance of the two. Frances Morris appeared rather convincingly as the girl, especially in the scene where she forces the young man to declare his attachment for her. Paul Fix, Frederick Wallace, Joyce Booth, and the child, Anita Calfot, were others who gave a very creditable account of themselves, and Erville Alderson in the exaggerated role of the mean man seemed to achieve very satisfying results. Others were James Burtis and Dean Jagger.

FOUL PLAY AFOOT AT BILTMORE

"Foiled," Shouts Dapper Dan, Amid Hisses from Worried Patrons

"A reformed rake makes the best husband," says the dastardly villain in "After Dark," which comes to the Biltmore Theater tonight, and poor Rose, who loved Lord Chumley, gives her sacred promise to go to the altar with George.

It would be a sad, sad journey for, hark! George is already wed. His bride, the beautiful Eliza, has been persuaded to give up her bonny boy for his own sake. The wretched men who plot her ruin and his, do their foul work well. But they are foiled! Dark deeps can never flourish upon this earth whilst there be men like Old Tom to watch over the innocent and wash away—with their tears—the heinous crimes of sinners.

"Here comes the villain!" shouts the audience at "After Dark," and long and sibilant hisses follow the curled mustachio of as cantankerous a gent as ever trod the boards. "Don't jump!" cries the audience in warning as little Eliza leaps from the bridge to what had every evidence of being a very wet grave.

Fashion Parade Provides First Footlight Job

"Long legs, long arms and a loud voice drove me into the show business," declares Charlotte Greenwood. "I obtained my first job in a musical comedy chorus when I was only 14. I quit school because I was too big—I looked like a girl of 20. And, incidentally, my people needed money.

"I started in as a show girl, the tall kind who wear beautiful gowns, parade around the stage and occasionally try to sing. For some reason or other the audience always laughed as I loped forward, done up with Turkish trousers to represent 'The Pearl of Cairo' or walked down the steps they always had in musical shows as 'The Spirit of the Renaissance.'

"I met another ambitious girl in the company and she persuaded me to go into vaudeville with her. With a wardrobe of two cotton voile dresses, which we made ourselves, we appeared as 'Two Girls and a Piano.' She played and I sang. My salary was $25 a week but I managed to send $10 home to mother."

Miss Greenwood, who is now appearing as guest star with the Henry Duffy Players at El Capitan in "She Couldn't Say No," tells of those early vaudeville days with relish.

Salome in Sepia Appears

Dorothy Burgess

Portrays "Lulu Belle" in the play of the same name, and from a shoddy little colored flapper becomes the pet of European nobility. This forceful drama starts at the Belasco Theater tonight.

Directors of Bowl Select New Officers

The Hollywood Bowl Association has had a reorganization during the past week which promises certain differences in administration. The new board of directors elected Allan C. Balch, president; Mrs. Leiland Atherton Irish, general chairman of committees; E. N. Martin, first vice-president; C. E. Toberman, second vice-president; Mrs. Burdette Norton, secretary, and M. F. Palmer, treasurer. H. M. Haldeman, David T. Babcock and Rev. Willsie Martin are other members of the board.

It was voted to dispense with the services of Raymond Brite, as general manager of the Bowl, but a new manager has not yet been decided upon. The invaluable work of Mrs. Irish as general chairman of the Bowl activities was voiced in unanimous expressions of confidence and good wishes for her future association.

Baffa Conducts Orchestra for Horton Drama

One of the most important ingredients in the romantic appeal of "The Command Performance," comedy of royal romance and the stage, at the Majestic Theater, is the renditions of the orchestra at that playhouse under the direction of William Baffa.

Baffa, a skilled musician and popular conductor, has returned to the fold of Edward Everett Horton at the Majestic this season with an unusually large orchestra. The organization plays at eight different intervals during the presentation of the six scenes of the play at the Majestic. Included in its program, which is being varied from week to week, are numbers from Berlioz, Strauss, Chopin, Godowsky and De Micheli.

"The Command Performance" is being presented at the Majestic through the medium of a strong cast headed by Edward Everett Horton and Kay Hammond. Included in the cast are Claude King, Evelyn Hall, Wilfred North, Mia Marvin and others.

Loew's Installs Scoreboard for World's Series

Loew's State Theater will be converted into a large baseball stadium and grand stand tomorrow morning by the installation of a mammoth electrical scoreboard on the stage to record the world's series games between Chicago and Philadelphia, the first of which will be played tomorrow.

The game is called for 11.30 a.m. Pacific time and the theater doors will be open at 11 as usual so that all may have time to obtain seats in this comfortable grand stand.

The complicated mechanism of the board, including an elaborate system of lights and signals and audible announcements through the large sound - amplifying horns of the theater's talking screen and sound equipment, will require several men for operation.

Mayan Theater Plans Benefit Performance

"Marianne," Metro - Goldwyn-Mayer's popular screen musical comedy, starring Marion Davies, at the Mayan Theater, has been selected by the executive committee of the Mt. Sinai Home for Chronic Invalids as the attraction for a benefit which will be held on the afternoon of the 15th inst.

The Mt. Sinai Home is maintained by the Jewish folk of Los Angeles and is the only public institution in Southern California taking care of invalids who are beyond the scope of benefits offered by any ordinary hospital or other institution.

After canvassing all the current attractions in Los Angeles, the benefit committee decided on "Marianne" as the ideal entertainment to be utilized for this event.

MARIO AND SCHIPA WIN OVATIONS

Delightful Comic Opera "Martha" Given Sprightly Performance

BY ISABEL MORSE JONES

"Martha," a German comic opera set in early England, done in the French manner and sung in Italian, occupied the attention of a capacity audience at the Shrine Auditorium Saturday night. Tito Schipa and Queena Mario were the hero and the heroine of one of the most charming presentations given here by the Los Angeles Grand Opera Association.

Karl Riedel conducted with an authority that brought precision out of an opening uncertainty. The Los Angeles singer, Lenore Ivey, who was the unfortunate victim of an automobile accident on her way to the opera, proved an accomplished actress, and the estimable gentlemen, De Luca, Malatesta and D'Angelo, whose genius for operatic merriment is indispensable, added their luster to a sparkling performance.

Judicious cutting left out the overture, and the opera began with a pretty scene of Lady Harriet's boudoir in which court ladies of the chorus were endeavoring to dispel her ennui by some delightful singing. Queena Mario voiced her boredom with her lovers and all the world in a clear and lovely lyric soprano and handled her bouffant satins with such charming grace that she won her audience completely in the first scene and never once lost that admiration in those succeeding.

Her voice is a rippling high soprano of such purity that it carries well and she is a person of such innate taste and refinement that her stage presence is a joy to behold. Last, but not at all the least of Queena Mario's virtues as an opera singer, she is exceedingly pretty, dainty, slender and wears her clothes with an air.

The chorus is prominent in "Martha," for it is a kind of glorified Gilbert and Sullivan opera with important music and situations given to the ensemble. In this performance the chorus, composed of forty San Francisco singers and forty resident choristers, was particularly effective. The chorus is more at home on the stage this year, and having received a thorough drilling at the hands of Dr. Riedel for several months, the singers knew his beat. This was significant, for the deplorable lack of rehearsals put the capable conductor Riedel in a difficult position of balancing stars, soloists and an orchestra unfamiliar with each other.

Schipa's beautiful singing brought ovation after ovation and repeated curtain calls for him alone evidenced his supremacy in the admiration of Los Angeles opera lovers. He was easily the star of the evening, but his gracious deference to the other artists added to his attraction. In the quartets with Mario, Ivey and De Luca, and most of all in his duets with Mario, he was superb, and it is almost unnecessary to mention that he stopped the performance with the single tenor aria of note that "Martha" affords—and again with the repetitive motif, "The Last Rose of Summer."

De Luca as the faithful Plunkett was an excellent complement, and D'Angelo as the amusing Sheriff caused many a laugh. Paul Wright, Hazel Huff, Ethel Twigg, Marguerite Sigond and Ruth Treweek gave good performances of minor parts. Credit for fine stage direction goes to Armando Agnini.

LEWIS TO APPEAR AT GROVE TONIGHT

Rated as a full-fledged member of the Hollywood motion-picture colony since his recent screen appearance in "Is Everybody Happy?" Ted Lewis will enjoy the first movie premiere in his honor when with his Musical Klowns he makes his debut at the Ambassador Hotel Cocoanut Grove tomorrow night. The engagement will mark the first time the group has appeared in the West as a dance orchestra, and the grst time in several years that it has appeared as such.

In honor of their fellow-artist, many prominent members of the film capital have already made reservations for the opening night.

NOVELTIES NUMEROUS AT ORPHEUM

Siamese Twins, Songs and Dances All Add to Variety Entertainment

BY MURIEL BABCOCK

Despite the sideshow aroma which permeates the atmosphere of the Orpheum this week, there's a rousing good bill of varieties on tap.

The freak act, the Siamese Twins, is not half as bad as one might anticipate. The young gentlemen (or does one speak of them in the singular?) confine their activities to an appearance with a little humorous comment on their physical infirmity, tooting a couple of brass horns and dancing with their respective wives. They move around the stage quite deftly.

They are accompanied by a fourteen-piece Filipino jazz band, which is extraordinarily good. In costuming, in music, in feeling the band is of the Orient, the modern jazz-rhythmed Orient and, whether you like it or not, you will find that it exerts a peculiar fascination for far-away places.

Then, of course, there's Belle Baker, unquestionably a hit, if not the hit. Belle was very much among those present with one or two somewhat Rabelaisian song stories, with several heart-tearing ballads, and with some new Jewish stories, and finally as encore numbers, "An Old-fashioned Lady" and "Mrs. Goldberg's Bridge."

For sentimentality, Joseph Regan, the Irish tenor, held over from last week's program, gave her a close run. I didn't recognize the titles of all his songs, with which he was graciously generous, but among them were, "My Wild Irish Rose" and "Mother Machree." The last, it is almost needless to say, was one of his much-clamored-for encores.

Charles (Slim) Timblin, accompanied by Billy Raymond and Val Russell, all in black face, is back with his riotous offering. Slim, in case you forget, is the lad who impersonates a be-spectacled negro preacher, explaining the contents of the book of Numbers (Mr. Bell's directory) and exhorting his followers to good deeds. The act is funnier than ever, and while it is may be precisely as last time, it seemed that there were many bright new witticisms included.

A pair of comics, Chain and Conroy, present the mind-reading act wherein Chain is sent into a trance by being slapped on the head with a blackjack. His partner, descending into the orchestra pit, gives clews as to the names wanted such as: "His name is neither warm nor cold!" "Luke!" triumphantly shouts Chain upon the stage. They are really quite funny and they sing well.

The bill closes with a smart and pretty revue entitled "Mexican Dreams," in which Paulo and Paquita demonstrate various Spanish and Mexican dances. Chikita, a pretty Miss with personality, both sings and dances.

Murand and Girton, cyclists, start things out. Murray and Harris, a couple of lads with a piano, follow.

JOLSON TO HEAD GALA PREMIERE

"Say It With Songs" Will Start Tonight Amid Blaze of Lights

With Al Jolson himself acting as master of ceremonies, tonight's premiere of "Say It With Songs," the new Jolson picture at Warner Brothers' Theater in Hollywood, gives every evidence of being a gala occasion.

Jolson will introduce the various members of the cast and the prominent stars who are present, and conduct the program attendant upon the first Hollywood showing of his latest Warner Brothers and Vitaphone all-talking and singing offering.

"Say It With Songs" is said to top both "The Jazz Singer" and "The Singing Fool," the Jolson vehicles which pioneered the talkies. The Hollywood showing of this picture is awaited with interest, it is said, and Max Shagrin, manager of the Warner Brothers' Hollywood Theater, is making extensive plans for the opening.

More than 100 famous motion-picture stars of Hollywood are expected to attend, as well as various members of the cast.

Singing Voice Wins Contract

The talkie career of Lola Lane, Fox featured player in "The Girl from Havana," at the Boulevard Theater, is less than 1 year of age. Since being "discovered" on the stage in New York by Director Ben Stoloff, Miss Lane has appeared in three pictures, the first being "Speakeasy" and the other "Fox Movietone Follies." The sweet singing voice which Miss Lane uses in "The Girl from Havana," and which won her a long-term talkie contract, is a natural endowment, and has had little formal training.

'COCK-EYED WORLD' NIGHT ARRANGED

Last-minute preparations are being rushed for the celebration of "Cockeyed World Night" in tribute to the stars of the William Fox production this evening in the Blossome Room of the Roosevelt Hotel in Hollywood, with George Olsen, New York bandmaster and master of ceremonies, and his noted musicians furnishing the musical inspiration and entertainment features.

As guests of honor along with the director, Raoul Walsh, Edmund Lowe, Victor McLaglen and El Brendel, stars of "The Cockeyed World," now drawing throngs to Grauman's Chinese Theater, are scheduled to appear. The affair is being arranged by Eugene Stark, managing director.

WARNER BROS. THEATRE IN HOLLYWOOD
HOLLYWOOD BLVD. AT WILCOX PHONE NO. 04-41
TONIGHT at 8:30
You'll Hear Him Sing as He Never Sang Before
On the HIS LATEST ALL-TALKING AND SINGING WARNER BROTHERS VITAPHONE SENSATION
"SAY IT WITH SONGS"
AL JOLSON WILL APPEAR AS MASTER OF CEREMONIES
Tickets TONIGHT $5, $3, $2
PHONE HOLLYWOOD 04-41 FOR RESERVATIONS
POPULAR PRICES THEREAFTER
LIGHTS STARS
THE BOULEVARD WILL BE ABLAZE WITH LIGHTS

WARNER BROS. DOWNTOWN THEATRE
RIVALS THE RAINBOW in COLOR
The GLORIOUS, TUNEFUL, LAUGHABLE, COLORFUL HIT!
GOLD DIGGERS OF BROADWAY
WARNER BROS. VITAPHONE ALL-NATURAL COLOR SENSATION!
Continuous 10 A.M. TO 11:30 P.M.
POPULAR PRICES
10 to 12 noon - All Seats - 35c
Noon to 5 P.M. - 50c
5 to 11 P.M. - 65c
WITH A CAST OF OVER 300
including
WINNIE LIGHTNER
NANCY WELFORD
CONWAY TEARLE
NICK LUCAS
ANN PENNINGTON
ALBERT GRAN
LILYAN TASHMAN
and 300 more!

BURLESQUE AT BURBANK THE THEATER
"CUTE 'N PRETTY"—with BETSY ROSS
COMPANY OF 85—CHORUS OF 45 DAINTY DARLINGS

THE BEASTS OF TARZAN

By Edgar Rice Burroughs

At length they reached the spot where Rokoff had pitched his camp. Here they found all in turmoil. While he was absent many of his men had deserted, taking away the bulk of his food and ammunition. When he had done venting his rage on those who remained, he returned to where Jane stood, guarded by two white sailors. She struggled and fought to free herself as the men laughed at her efforts.

Rokoff grasped her roughly and started to drag her toward his tent. Then he struck her and carried her, half-conscious, within. His boy had lighted the Russian's lamp and at word from his master he disappeared. Jane had sunk to the floor in the middle of the enclosure. But slowly her numbed senses were returning to her and she was commencing to think very fast indeed.

Now Rokoff was lifting her to her feet and attempting to drag her with him. At his belt hung a heavy revolver. Jane's eyes riveted themselves upon it. She made believe she had fainted, but through her half-closed lids she waited her opportunity. It came just as Rokoff was raising her. A noise at the tent door caused him to turn his head an instant.

That instant was his undoing. The butt of the gun was not an inch from Jane's hand. With a single, lightning-like move she snatched the weapon from its holster. At the same time Rokoff realized his peril. But it was too late. Jane held the gun firmly in her hand, its muzzle pointed at the Russian's heart, her finger upon the trigger. Yet even in her peril she dared not fire the shot!

Copyright, 1929, by Edgar Rice Burroughs, Inc. All rights reserved.

(Continued Tomorrow)

GASOLINE ALLEY

Skeezix Tunes In

I'M HUNGRY RACHEL. WHAT WE HAVIN' FOR DINNER?
I MAKIN' A SWELL CHICKEN FRICASSEE
OF COURSE COL. CODA HADN'T BEEN LIVING WITH HIS WIFE, MME. OCTAVE, FOR SOME YEARS. ON THE OTHER HAND SKEEZIX IS THE ONLY DIRECT HEIR AND IS ENTITLED TO A LEGACY.
RACHEL IF WE ARE HAVIN' FRIED I GET THE LEGS

THE GUMPS

The Truth Will Out

By Sidney S

TRUST THAT BABY WITH A SECRET!
I ASKED HER IF SHE WOULD PLEASE NOT TELL MIN WHAT TIME CAME IN LAST NIGHT -
AND WHEN MIN ASKED HER - SHE SAID SHE WAS SO BUSY GETTING BREAKFAST - THAT SHE DIDN'T NOTICE WHAT TIME IT WAS -
A SECRET IN HER MOUTH IS LIKE PUTTING A WILD BIRD IN A CAGE - JUST OPEN THE DOOR AND OUT IT COMES -

HAROLD TEEN

The Meanest Man in Town

By Car

HEH! HEH! LAMP THESE 'SIMP-TWO PASTEBOARDS FOR TH' WORLD 'SERIOUS' AND I'M ASKIN' A CERTAIN PARTY TGO!
WHOAD! HOL' BUER'THING - BET HE'S GONNA ASK CILLUMS - I GOTTA BONE TH' OL' MAN FOR SOME DUCATS!
- ALL TH' FELLAS IN MY SET WERE GIVEN TICKETS BY THEIR FATHERS AND I THOUGHT I'D BE LOOKED ON AS A OLD FOGEY IF I DIDN'T GO!
A VERY NICE SPEECH YOUNG MAN! - JUST TH' SAME YOU HAD PLENTY OF TIME THIS SUMMER TO EARN MONEY FOR THOSE TICKETS - I CAN'T DO ANYTHING FOR YOU!
DOGGONIT! WHEN I GET UP TO BE TH' HEAD OF A FAMILY - I'LL BE! DON'T DEPEND ON SONS OF MINE
SQUADRON

Petty Annoyances That Drive You Crazy

By Briggs

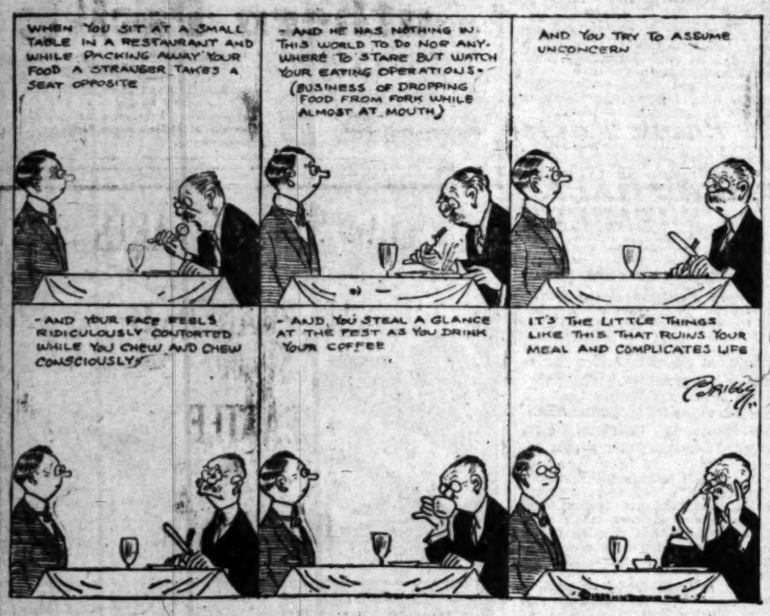
WHEN YOU SIT AT A SMALL TABLE IN A RESTAURANT AND WHILE PACKING AWAY YOUR FOOD A STRANGER TAKES A SEAT OPPOSITE
- AND HE HAS NOTHING IN THIS WORLD TO DO NOR ANYWHERE TO STARE BUT WATCH YOUR EATING OPERATIONS - (BUSINESS OF DROPPING FOOD FROM FORK WHILE ALMOST AT MOUTH)
AND YOU TRY TO ASSUME UNCONCERN
- AND YOUR FACE FEELS RIDICULOUSLY CONTORTED WHILE YOU CHEW AND CHEW CONSCIOUSLY
- AND YOU STEAL A GLANCE AT THE REST AS YOU DRINK YOUR COFFEE
IT'S THE LITTLE THINGS LIKE THIS THAT RUINS YOUR MEAL AND COMPLICATES LIFE
Briggs

WINNIE WINKLE, THE BREADWINNER

The Reward

By Bra

STENOGRAPHERS — WANTED —
10 GIRLS WANTED TO WORK IN OFFICE AS STENOGRAPHERS NO EXPERIENCE NECESSARY SALARY $50. A WEEK APPLY BURNS STOVE CO. GENERAL OFFICE — TODAY AND TOMORROW BETWEEN 10 A.M. AND 4 P.M. BURNS STOVE B'LD'G. 9 WEST EMBER ST. CITY.
LOOK MR. BIBBS! SEE THAT AD? I CAN GET $50. A WEEK AND IT LOOKS LIKE A WONDERFUL JOB!!
H'MPH!! WELL -
IF YOU CAN GET $50. A WEEK - GO TO IT!! I'LL HATE TO LOSE YOU, BUT I WON'T STAND IN YOUR WAY!
SMACK
GEE, MR BIBBS - YOU'RE A GOOD SPORT!!
?!
SMACK

REG'LAR FELLERS

Sweet Adversity

By Gene Byrnes

JIMMIE DUGAN IS CERTAIN'Y STUCK UP AWRIGHT!
HE IS NOT!! I'VE BEEN PARTNERS WITH 'IM FOR YEARS SO I OUGHTA KNOW!
HE WAS NEVER STUCK UP IN HIS WHOLE LIFE!
MAYBE THAT'S WHAT YOU THINK! T'OUGHTA SEE 'IM NOW! HE JUS' DROPPED A CARAMEL SUNDAE IN HIS LAP!
Gene Byrnes

ELLA CINDERS

Slight Shortcomings

By Bill Conselman and Charlie

GOOD MORNING, MR. McGROUSER! BRING ON YOUR TALKING PICTURES! I'M READY FOR WORK!
FINE, ELLA! I'LL INTRODUCE YOU TO YOUR DIRECTOR!
THIS IS ULRICH DE WOW WHO WILL DIRECT THE ALL-TALKING, ALL-SINGING, COMPLETE SOUND PRODUCTION!
ALWAYS GLAD TO MEET A GENIUS!
EH — WHAT SHE SAY?
I FORGOT TO MENTION THAT MR. DE WOW IS DEAF AND SPEAKS VERY LITTLE ENGLISH!
HELL BE A BIG HELP TO THE TALKING PICTURE BUSINESS BUT ANYTHING CAN HAPPEN IN HOLLYWOOD!
10-7

PETEY—

Getting the Air

By C. A. Voi

SHIPPING NEWS
AND ACTIVITIES AT LOS ANGELES HARBOR

PORT'S TANKER FLEET TO GROW

New Oil Carriers Under Way or Planned

to Be Built in Yards at Home or Overseas

Announces Special Football Excursions

BY WAYNE B. CAVE

...tanker fleet will be ...materially during the ...by a number of new ...carriers building or pro... both in American and ...shipyards.

...demand for gasoline ...petroleum products, par... for American consumption, ...with bringing this new ...American yards, as ...for offshore trade has gone ...to foreign yards because of ...in cost of construc...

...Oil Company has or... 13,000-ton tankers from ...Shipbuilding and Dry Dock ...Standard Oil Company ...Jersey and Sinclair Con... Oil Corporation are view... for several. The Sun ...is building two 13,000-...tankships, and has or... several smaller ones.

...ago the Shipping Board ...loans of $6,403,987 to the ...Corporation of New ...part cost of constructing ...tankers for chartering. All ...13,400 tons deadweight ...will be built at the Sun ...

...tanker construction is ...but still is far greater ...the United States, with ...the United Kingdom and ...the principal purchasers. ...tanker tonnage built in ...years has been one of ...features of ship... In 1919 there were 2,929,-... of this class afloat. ...the amount had ... The supply of ...was deemed adequate, ...construction has been cut in ...sixty-one tankers of 416,-... being under construc...

...LINERS ...GRIDIRON FANS

...excursions to be made ...month by the Lassco ...Yale and Harvard, ...interfering with regu... of the two ships, were ...yesterday by S. P. Trood, ...manager of the Los An... Company.

...departing the port on ...will carry a capacity ...football fans north for ...Palo Alto on the fol... between Stanford ...University of Southern ...will be held over ...Francisco until midnight ...returning here with the ...on the evening of ...

...rooters bound to the ...game at the Coli... next, will come ...Harvard, sailing regu... San Francisco at 4 p.m. ...next. Returning, the ...from Los Angeles ...1 p.m., Sunday, No... the California stu... back for early Mon...

...from San Francisco to... Harvard will carry ...Central and North... delegates to the Cali... estate convention at ...from next Wednesday ...Saturday, the cruise ...by the San Fran... Estate Board. Three ...from the Hunt... Elks' Lodge, also will ...Diego aboard the Har... evening of the 26th ...formal visit to San Die...

...Californians who have ...in European univer... to the home port ...the Italian liner ...Mediterranean ports in ...of Navigazione Libera ...

...Miss Margaret Wills, ...girl who has been ...in Italy; Miss Eliza... and Miss Catherine ...Pasadena, coming home ...years at the University ...France. Also ...Mrs. Mary Cook and her ...of Redlands, who have ...voyage aboard the ...

...interests all over ...morning will begin ...the Dollar Steamship ...Ltd., marking the be... new $100,000,000 cor... on the 1st inst. ...handle the rap... business of what ...been the Dollar ...Line.

...ship to be handled by ...under the new ...will be the British ...Dark Star, of the Blue ...from the north to ...and general mer... the United Kingdom ...Europe. One day ahead ...the Dollar trans... President Jackson ...noon for the Orient, ...passengers and 2000 ...products.

...trans-Pacific ...Dollar is due from ...on the 12th inst. with ...cargo for local dis... and outward will load sev... tons of canned goods, ...and petroleum products. ...freighter Mon... next Sunday and the ...on the 15th; the ...load out and the Mel... from the Philippines ...

...cargo of Philippine ...for the new plant ...Oil and Meal Com... plant on Mormon Is... on American Ha... steamer Golden ...Thursday. The Gold... here, will dis... of the product ...Hereafter, every O. ...the Southern China and Philippines run, as well as vessels of other lines, will contribute to the plant's expected total of 40,000 tons annually. The plant will begin operations the 15th inst.

Where do all the radio sets go? This is a question American Hawaiian officials are asking themselves. The steamer Pensylvanian, in yesterday from Philadelphia, discharged between 2500 and 3000 sets, and similar shipments come in every week on American Hawaiian ships. The Pennsylvanian also is discharging 2300 tons of general cargo from the east coast.

Radical departure in modern type motorships is claimed for the Diesel carrier America, being built by Burmeister & Wain at Copenhagen for the East Asiatic Company's Pacific - Europe service, and due here the last of the year. The new type motor is six-cylinder, two-cycle, double - acting and of 7700 indicated horsepower, operating at ninety-five revolutions a minute to give fifteen knots speed. It is no larger than the first Diesel in the ocean-going motor ships Sellandia, but has three times the power.

Mackay Radio and Telegraph Company is installing powerful new apparatus, including short-wave innovations, in its Clearwater plant and at the receiving station of Reposa street, comparable with the greatest in the country. Long-distance communication will be available on either standard or short waves, and new facilities are being installed for "point-to-point" circuits on the Coast.

ARRIVALS AND DEPARTURES

ARRIVED, SUNDAY, OCTOBER 6

Ship	Time	From	Operator
GRACIA, steamer (Br.)	3:00 a.m.	Liverpool	Donaldson Line
PENNSYLVANIA, steamer	5:15 a.m.	New York	Amer.-Hawaiian S.S. Co.
FLORENCE LUCKENBACH, ss.	5:45 a.m.	San Francisco	Luckenbach Line
YORBA LINDA, tanker	5:45 a.m.	Hankow	Standard Transp. Co.
GLITTRE, tanker (Nor.)	6:00 a.m.	Rio de Janeiro	Fearnley & Eger
EMMA ALEXANDER, steamer	6:30 a.m.	San Diego	Pacific S.S. Co.
TAMALPAIS, steamer	6:35 a.m.	Eureka	Little River Redwood Co.
AMERICAN, steamer	6:35 a.m.	San Francisco	Amer.-Hawaiian S.S.
TRINIDAD, steamer	8:15 a.m.	Eureka	Hammond Lumber Co.
YALE, steamer	9:45 a.m.	San Francisco	Los Angeles S.S. Co.
LAKE MIRAFLORES, tanker	9:55 a.m.	San Francisco	Western Oil Rfg. Co.
ILLINOIS, tanker	12:20 p.m.	New York	Texas S.S. Co. of Cal.
SAN DIEGO, steamer	1:00 p.m.	Grays Harbor	Hart-Wood Lbr. Co.
HOMER, steamer	1:00 p.m.	Elwood	Merritt-Chapman & Scott Corp.
MAX ALBRECHT, tanker (Ger.)	1:15 p.m.	Hamburg	Acc. Standard Ship. Co., Inc.
SVEADROTT, ms. (Nor.)	1:40 p.m.	Oslo	Winge & Co.
HARVARD, steamer	1:40 p.m.	San Diego	Los Angeles S.S. Co.
ADMIRAL BENSON, steamer	10:00 p.m.	Portland-S. F.	Pacific S.S. Co.
SURAILCO, steamer	7:55 p.m.	Mobile-S. D.	Transmarine Lines
YEIYO MARU, tanker (Jap.)	4:0 p.m.	Yokohama	Nippon Tankers Co.
GLENDOYLE, steamer	11:00 p.m.	Seattle	Hammond Lumber Co.
BRUNSWICK, steamer	7:50 p.m.	Eureka	National Steamship Co.

Vessels arriving between 9 p.m. and midnight estimated from radio reports and operators' advices.

SAILED, SUNDAY, OCTOBER 6

Ship	Time	For	Operator
SKAGWAY, steamer	1:20 a.m.	San Diego	Acc. McCormick S.S. Co.
RICHMOND, tanker	6:55 a.m.	Portland	Standard Oil Co. of Cal.
CALIFORNIA, steamer	10:45 a.m.	San Francisco	Pan.-Pacific S.S. Co.
PRESIDENT JACKSON, ss.	12:30 p.m.	S. F.-Orient	Dollar Line
EMMA ALEXANDER, steamer	2:30 p.m.	S. F.-Seattle	Pacific S.S. Co.
YALE, steamer	3:30 p.m.	San Diego	Los Angeles S.S. Co.
HARVARD, steamer	4:30 p.m.	San Francisco	Los Angeles S.S. Co.
CAMINA, motorship	5:15 p.m.	Turtle Bay	Leon Ellson
JAMES GRIFFITHS, steamer	11:30 p.m.	Vancouver	James Griffiths & Sons
FLORENCE LUCKENBACH, ss.	5:30 p.m.	New Orleans	Luckenbach Line
CITIES SERVICE EMPIRE, tk.	5:20 p.m.	New York	Cities Service Transp. Co.
TAMIAHUA, tanker	4:40 p.m.	New York	Richfield Oil Co.

Vessels sailing between 9 p.m. and midnight estimated from operators' advices.

TO ARRIVE AND SAIL TODAY

VESSELS DUE TO ARRIVE, MONDAY, OCTOBER 7

Ship—	Berth	From	Operator
MOERDYK, steamer (Dutch)	187	San Francisco	Holland-American Line
DIAMOND HEAD, steamer	156	Honolulu	Los Angeles S.S. Co.
PATRICIA, motorship (Ger.)	157	San Francisco	Hamburg-American Line
MOCTEZUMA, steamer (Mex.)	232A	San Francisco	Natl. Navigation Lines
CHETOPA, steamer	160	San Francisco	Nelson S.S. Co.
JACOX, steamer	160	Seattle-S. F.	Nelson S.S. Co.
WAPAMA, steamer	88	San Francisco	Ac. L.A. & S.F. Nav.
SAN CLEMENTE, steamer	Anc.	Grays Harbor	Quaker Line
BENJAMIN FRANKLIN, mv. (Nor.)	90	Oslo	Fred Olsen Line
GOLDEN KAURI, steamer	175	Orient-S. F.	Oceanic & Oriental Nav.
CHEHALIS, steamer	54	San Francisco	Ac. Bayside S.S. Co.
WILLBAECO, steamer	228D	Norfolk	Williams Line
CUBORE, steamer	230B	Philadelphia	Calmar Line
HAMBURG MARU, steamer (Jap.)	228E	Orient-S. F.	Osaka Shosen Kaisha
HAMLIN F. McCORMICK, steamer	177	Portland-S. F.	McCormick S.S. Co.
SKAGWAY, steamer	195	San Diego	Ac. McCormick S.S. Co.
KANJU MARU, tanker (Jap.)	119	Yokohama	Teikoku Kisen Kaisha
DAVANGER, tanker (Nor.)	167	Yokohama	Ac. Anglo-Saxon Pet. Corp.
TOPILA, tanker	L.B.	Tacoma	Richfield Oil Co.
DISTRICT OF COLUMBIA, tanker	98	Richmond	Standard Oil Co. of Cal.
CATHERINE G. SUDDEN, steamer	200	Seattle	Sudden & Christenson
OLYMPIC, steamer	74	Aberdeen	E. K. Wood Lumber Co.

VESSELS DUE TO SAIL, MONDAY, OCTOBER 7

Ship—	Berth	For	Operator
ADMIRAL BENSON, steamer	154	San Diego	Pacific S.S. Co.
PATRICIA, motorship (Ger.)	157	Hamburg	Hamburg-American Line
MOCTEZUMA, steamer (Mex.)	232A	Ensenada	National Nav. Lines
CHETOPA, steamer	160	Savannah	Nelson S.S. Co.
SAMUEL BAKKE, motorship (Nor.)	52	San Francisco	Winge & Co.
MOERDYK, steamer (Dutch)	187	Hamburg	Holland-American Line
SAN CLEMENTE, steamer	Anc.	New York	Quaker Line
BENJAMIN FRANKLIN, mv. (Nor.)	90	San Francisco	Fred Olson Line
DAN F. HANLON, steamer	160	S.F.-Portland	Ac. Nelson S.S. Co.
GRACIA, steamer (Brit.)	188	San Francisco	Donaldson Line
PENNSYLVANIAN, steamer	176	San Francisco	American-Hawaiian S.S.
AMERICAN, steamer	175	New York	American-Hawaiian S.S. Co.
ROBIN ADAIR, steamer	190	San Francisco	Isthmian S.S. Lines
ELDORADO, steamer	178	S.F.-Portland	McCormick S.S. Co.
WAITEMATA, steamer (Brit.)	181	Napier	Union S.S. Co. of N.Z.
ILLINOIS, tanker	172	Portland	Texas S.S. Co. of Cal.
MAX ALBRECHT, tk.-mv. (Ger.)	128	Stockholm	Ac. Standard Shipping Co.
YEIYO MARU, tanker (Jap.)	167	Tokuyama	Nippon Tankers Co.
LAKE MIRAFLORES, tanker	128	San Francisco	Western Oil & Refg.
OREGON, tanker	172	Baltimore	Texas S.S. Co. of Cal.
GLITTRE, tanker-mv. (Nor.)	150	Avonmouth	Fearnley & Eger
YORBA LINDA, tanker	238	New York	Standard Transp. Co.
TOPILA, tanker	L.B.	Portland	Richfield Oil Co.
DISTRICT OF COLUMBIA, tanker	98	Richmond	Standard Oil Co. of Cal.
TEXADA, steamer	232A	San Francisco	Kingsley Nav. Co.
TILLAMOOK, steamer	224	San Diego	Hammond Lumber Co.
SVEADROTT, motorship (Nor.)	Anc.	Seattle	Winge & Co.

Sun, Moon and Tide

Nov. 1 Oct. 10 Oct. 18 Oct. 25

BY U. S. COAST & GEODETIC SURVEY
MONDAY, OCTOBER 7

Sun rises 5:52 a.m., sets 5:29 p.m.
Moon rises 10:40 a.m., sets 8:31 p.m.

TIDES, LOS ANGELES HARBOR

Oct.	Low		High		Low		High	
7	4:36	2.5	11:05	5.3	6:41	0.9	....	
	High		Low		High		Low	
8	1:10	3.1	4:41	2.9	11:33	4.9	7:37	1.2
9	....		....		12:12	4.5	8:41	1.2
10	....		....		1:49	4.2	11:02	1.1
11	4:52	3.6	11:23	3.5	4:09	4.2	11:53	0.8
12	6:52	4.1	12:09	3.1	5:17	4.4	....	
Oct.	Low		High		Low		High	
13	0:30	0.6	7:05	4.4	12:41	2.5	6:10	4.7

NOTE—Tides are given in order of occurrence: first column denoting time and second column height in feet above or below mean low water. Light face type denotes a.m.; black face p.m.

SHIPPING

PASSENGER SCHEDULE
VESSELS ARRIVING

	Berth
Monday, October 7—	
Moerdyk, San Francisco, 8 a.m.	187
Diamond Head, Hilo-Honolulu, 10 a.m.	232B
Patricia, San Francisco, 8 a.m.	157
Moctezuma, San Francisco, 8 a.m.	232A
Chetopa, San Francisco, 7 a.m.	160
Jacox, Seattle-S. F., noon	160
Wapama, San Francisco, 6 a.m.	88
Tuesday, October 8—	
Admiral Benson, San Diego, 7 a.m.	154
Yale, San Diego, 2 p.m.	155
Wednesday, October 9—	
Harvard, San Francisco, 10 a.m.	155

VESSELS SAILING

Monday, October 7—	
Admiral Benson, San Diego, 11 a.m.	154
Patricia, Hamburg, Bremen, Antwerp, 5 p.m.	157
Moctezuma, Mexican ports, 5 p.m.	232A
Chetopa, Savannah, Norfolk, Baltimore, 5 p.m.	160
Samuel Bakke, San Francisco, 5 p.m.	53
Moerdyk, United Kingdom and Continent, 5 p.m.	187
Tuesday, October 8—	
Wapama, San Francisco, 7 p.m.	88
Admiral Benson, S.F.-Portland, 2 p.m.	154
Yale, San Francisco, 4 p.m.	155
Wednesday, October 9—	
Harvard, San Diego, 3 p.m.	155
Jacox, Seattle via S. F., 5 p.m.	160

VESSELS IN PORT
Midnight, Sunday, October 6

PASSENGER VESSELS

Samuel Bakke, motorship (Nor.)	Anc.
Oaxaca, steamer (Br.)	90
Admiral Benson, steamer	154
Sveadrott, motorship (Nor.)	Anc.

CARGO VESSELS

Dan F. Hanlon, steamer	160
Ernest H. Meyer, steamer	195
Golden Peak, steamer	94
Gracia, motorship (Br.)	188
Pennsylvanian, steamer	176
American, steamer	175
Belfast Maru, steamer (Jap.)	230E
Regulus, steamer (Nor.)	241
S. A. Perkins, steamer	L.B.
Robin Adair, steamer	190
Eldorado, steamer	195
Silverspruce, motorship	230E
Waitemata, steamer (Br.)	181
Surailco, steamer	188

OIL CARRIERS

Lake Miraflores, tanker	128
Oregon, tanker	172
Australia, tanker	167
Max Albrecht, tanker (Ger.)	128
Illinois, tanker	172
Glittre, tanker (Nor.)	150
Yorba Linda, tanker	240
Yeiyo Maru, tanker (Jap.)	167

LUMBER CARRIERS

Katherine Donovan, steamer	193
John C. Kirkpatrick, steamer	195
Cascade, steamer	197
Tamalpais, steamer	74
Trinidad, steamer	224
Texada, steamer	L.B.
San Diego, steamer	38
W. R. Chamberlin, Jr., steamer	[illegible]
Glendoyle, steamer	224
Brunswick, steamer	74
Tillamook, steamer	224

LOCATION OF BERTHS
Outer Harbor, 35 to 73.
San Pedro 74 to 98.
West Basin, 101 to 149.
Wilmington, 150 to 190.
East Basin, 191 to 204.
Terminal Island, 205 to 241.
Long Beach, not numbered.

U. S. NAVY CRAFT IN PORT

Midnight, Sunday, October 6

BATTLE FLEET
West Virginia (flagship.)

DIVISION 4
New Mexico (flagship.)
Mississippi.
Idaho.

DIVISION 5
Maryland.
Colorado.

FLEET BASE FORCE
Procyon (flagship.)
Relief, hospital ship.
Algorma, tug.
Tern, minesweeper.
Brant, minesweeper.
Oil Barges Nos. 23 and 24.
Water Barge No. 30.

AIRCRAFT SQUADRON
Saratoga, carrier.

*DUE TO ARRIVE
Oct. 10—Tennessee (battleship) from Bremerton.

*NOTE—The above schedule is taken from the latest schedule issued by the Commander-in-Chief of the U. S. battle fleet.

RADIO REPORT

The Radio Corporation of America, in co-operation with the United States Health Service and the Seaman's Institute, will receive requests through the KSE station at Los Angeles Harbor for medical and surgical services for ships at sea.

LOS ANGELES STATION
Noon, October 5

DEAN EMERY, Los Angeles for Balboa, 1108 miles south of Los Angeles.
ABRON, Los Angeles for Balboa, 1357 miles south of Los Angeles.
SABOTAWAN, Balboa for Los Angeles, 1464 miles south of Los Angeles.
SYLVAN ARROW, Los Angeles for Balboa, 610 miles south of Los Angeles.
BRUNSWICK, Melbourne for Los Angeles, 1174 miles southwest of Los Angeles.
WEST MAHWAH, Los Angeles for Balboa, 1878 miles south of Los Angeles.
CHINA ARROW, Los Angeles for Balboa, 500 miles north of Balboa.
EAGLE, Balboa for Los Angeles, 2468 miles south of Los Angeles.
HORACE LUCKENBACH, Los Angeles for Balboa, 943 miles north of Balboa.
POINT MONTARA, Los Angeles for Balboa, 1065 miles north of Balboa.
ALTAIR, Los Angeles for Balboa, 1060 miles north of Balboa.
INDIA ARROW, Los Angeles for Balboa, 437 miles north of Balboa.
ROBIN GOODFELLOW, San Francisco for Balboa, 726 miles north of Balboa.
HAMPTON ROADS, Los Angeles for Balboa, 1103 miles north of Balboa.
MUNBEAVER, Balboa for Los Angeles, 1062 miles south of Los Angeles.
CALIFORNIA STANDARD, Los Angeles for Balboa, 1120 miles north of Balboa.
SUNEWARKCO, Los Angeles for Balboa, 830 miles north of Balboa.
BIRMINGHAM CITY, Balboa for Los Angeles, 830 miles north of Balboa.
ATLANTIC SUN, Los Angeles for Balboa, 784 miles north of Balboa.
HENRY D. WHITON, Balboa for Los Angeles, 1257 miles south of Los Angeles.
ESPARTA, San Jose for San Francisco, 569 miles south of San Francisco.

8 p.m., October 5

LEME, Balboa for Los Angeles, 1255 miles south of Los Angeles.
CITY OF PANAMA, anchored at Acajutla.
CITY OF SAN FRANCISCO, at Corinto.
ECUADOR, New York for San Francisco, 605 miles south of New York.
COLOMBIA, Corinto for La Libertad, 718 miles north of Balboa.
VENEZUELA, Corinto for Havana, 800 miles from Havana.
F. H. HILLMAN, Balboa for Los Angeles, 1695 miles south of Los Angeles.
SAN DOMINGO, Los Angeles for Balboa, 450 miles north of Balboa.
KEKOSKEE, Los Angeles for Seattle, 1020 miles south of Seattle.
SEATHRUSH, Los Angeles for San Francisco, 19 miles north of Los Angeles.
MAX ALBRECHT, Balboa for Los Angeles, 235 miles south of Los Angeles.
TOPILA, Tacoma for Los Angeles, 340 miles north of Los Angeles.
H. M. STOREY, Los Angeles for Balboa, 1697 miles north of Balboa.
SEA SCOUT, Manzanillo for San Francisco, 300 miles south of Los Angeles.
SCHWABEN, Los Angeles for Balboa, 90 miles south of Los Angeles.

AIR MAIL SCHEDULE

(Mail as early as possible.)

Eastbound (day schedule:) Leaves Los Angeles 7:35 a.m. daily, except Monday, connecting at Salt Lake City with eastern lines. Arrives Salt Lake City, 2:45 p.m., Mountain Time; Chicago, 6 a.m., Central Time; New York City, 6:40 p.m., Eastern Time. (Closing time for eastbound mail: Arcade Station, 6:30 a.m.; airport, 7:35 a.m.; main postoffice and substations, 5:30 a.m.)

Eastbound (night schedule:) Leaves Los Angeles, 7 p.m. daily, arrives Salt Lake City, 2:45 a.m., Mountain Time; Chicago, 6 p.m., Central Time; New York City, 6:40 a.m., Eastern Time. (Closing time: Arcade Station, 6 p.m.; airport, 7 p.m.; main postoffice and substations, 5 p.m.)

Westbound (day schedule:) Leaves New York City, 11 a.m., Eastern Time; Chicago, 8 p.m., Central Time; Salt Lake City, 9:10 a.m., Mountain Time; arrives Los Angeles, 5:25 p.m., Pacific Time.

Westbound (night schedule:) Leaves New York City, 8 p.m., Eastern Time; Chicago, 8 a.m., Central Time; Salt Lake City, 9:30 p.m., Mountain Time; arrives Los Angeles, 4:15 a.m., Pacific Time.

Coastwise—Leaves Los Angeles 11:45 p.m. daily; arrives Bakersfield, 12:50 a.m.; Fresno, 2 a.m.; San Francisco, 5 a.m.; Medford, Or., 8 a.m.; Portland, 10:30 a.m.; Tacoma, 12:30 p.m.; Seattle, 1 p.m., (Closing time for northbound mail: Arcade Station, 10:55 p.m.; air mail boxes, 9 to 10 p.m.)

Coastwise southbound — Leaves Seattle, 11:45 p.m.; San Francisco, 12:50 p.m.; arrives Los Angeles, 5 p.m.

HANDICAP, Los Angeles for San Francisco, 10 miles north of Los Angeles.
LIESE MAERSK, Iloilo for Los Angeles, 1000 miles west of Los Angeles.
HAWAIIAN STANDARD, Yvaros for San Francisco, 948 miles south of San Francisco.
YANKEE ARROW, Los Angeles for Cebu, 1881 miles west of Los Angeles.
GOLDEN EAGLE, Honolulu for San Francisco, 464 miles west of San Francisco.
BROAD ARROW, Nagasaki for Los Angeles, 1822 miles west of Los Angeles.
CHATTANOOGA CITY, Moji for Los Angeles, 1319 miles west of Los Angeles.
CUZCO, Puentarenas for Los Angeles, 2250 miles south of Los Angeles.

Noon, October 6

MOCTEZUMA, San Francisco for Los Angeles, 100 miles north of Los Angeles.
BRETANGE, Los Angeles for Yokohama, 210 miles west of Los Angeles.
EGERO, Los Angeles for Yokohama, 220 miles west of Los Angeles.
HEFFRON, Los Angeles for Balboa, 2560 miles north of Balboa.
CHILOIL, Los Angeles for Antofagasta, 180 miles south of Los Angeles.
CUBORE, Balboa for Los Angeles, 186 miles south of Los Angeles.
VICTORIOUS, Balboa for Los Angeles, 494 miles south of Los Angeles.
PRESIDENT JACKSON, Los Angeles for San Francisco, 5 miles north of Los Angeles.
MOERDYK, San Francisco for Los Angeles, 200 miles north of Los Angeles.
PATRICIA, San Francisco for Los Angeles, 190 miles north of Los Angeles.
SURAILCO, Balboa for Los Angeles, 95 miles south of Los Angeles.
HAMBURG MARU, San Francisco for Los Angeles, 197 miles north of Los Angeles.
BRITISH STAR, Los Angeles for Chanaral, 222 miles south of Los Angeles.
DEAN EMERY, Los Angeles for Balboa, 1333 miles south of Los Angeles.

8 p.m., October 6

J. A. MOFFETT, Los Angeles for San Jose, 1711 miles north of San Jose.
DIAMOND HEAD, Honolulu for Los Angeles, 103 miles west of Los Angeles.
CITY OF LOS ANGELES, Los Angeles for Callao, 402 miles south of Los Angeles.
GLENDOYLE, Seattle for Los Angeles, 20 miles north of Los Angeles.
WAPAMA, San Francisco for Los Angeles, 95 miles north of Los Angeles.
TAMIAHUA, Los Angeles for Balboa, 40 miles south of Los Angeles.
PAUL SHOUP, Los Angeles for Balboa, 1361 miles south of Los Angeles.
JANE CHRISTENSON, Balboa for Los Angeles, 990 miles south of Los Angeles.
SEA LION, San Francisco for Balboa, 1312 miles south of San Francisco.

SAN FRANCISCO STATION
8 p.m., October 6

DEROCHE, Los Angeles for Astoria, 180 miles south of Astoria.
K. R. KINGSBURY, San Francisco for Point Wells, 726 miles south of Point Wells.
EL SEGUNDO, El Segundo for Astoria, 430 miles south of Astoria.
J. A. MOFFETT, Los Angeles for San Jose, 1711 miles from San Jose.
RICHMOND, Los Angeles for Portland, 840 miles south of Portland.
CAPT. A. F. LUCAS, Portland for Los Angeles, 645 miles from Los Angeles.
COMMODORE, Bellingham for Honolulu, 1139 miles from Honolulu.
MANUKAI, Honolulu for San Francisco, 888 miles southwest of San Francisco.
MANOA, San Francisco for Honolulu, 1381 miles west of San Francisco.
W. S. MILLER, Los Angeles for Kahului, 246 miles from Kahului.
CARRISO, Columbia River for San Francisco, 54 miles from San Francisco.
CHARLES H. CRAMP, Grays Harbor for Balboa, 1230 miles southeast of Grays Harbor.
LOS ALAMOS, Portland for Los Angeles, 430 miles from Los Angeles.
KEKOSKEE, Long Beach for Seattle, 785 miles south of Seattle.
TORRES, Long Beach for Ocean Falls, 825 miles from Long Beach.
WILHELMINA, Portland for Honolulu, 891 miles southwest of Portland.
DIAMOND HEAD, Honolulu for Los Angeles, 103 miles west of Los Angeles.
MOJAVE, Los Angeles for Portland, 120 miles south of Portland.
CITY OF LOS ANGELES, Los Angeles for Callao, 402 miles south of Los Angeles.
GOLDEN EAGLE, Honolulu for San Francisco, 249 miles west of San Francisco.
EMPRESS OF CANADA, Balboa for San Francisco, 1100 miles south of San Francisco.
CITY OF PANAMA, La Libertad for La Union, 10 miles from La Union.
CUSTO, Puntarenas for Los Angeles, 2057 miles from Los Angeles.

The Mackay Radio and Telegraph Company, in co-operation with the Los Angeles Receiving Hospital staff, will receive requests for medical and surgical services from ships' crews from vessels at sea through KOK station at Los Angeles Harbor.

LOS ANGELES STATION
8 p.m., October 5

BENJAMIN FRANKLIN, Balboa for Los Angeles, 400 miles south of Los Angeles.
SCHWABEN, Los Angeles for Balboa, 20 miles south of Los Angeles.
BRETAGNE, Los Angeles for Yokohama, 70 miles west of Los Angeles.
DAVANGER, Yokohama for Los Angeles, 400 miles west of Los Angeles.
ARGYLL, Los Angeles for Guayaquil, 1135 miles south of Los Angeles.
PAUL SHOUP, Los Angeles for New York, 1099 miles south of Los Angeles.

Noon, October 6

SCHWABEN, Los Angeles for Balboa, 250 miles south of Los Angeles.
POINT GORDA, Balboa for San Diego, 233 miles south of San Diego.
MOERDYK, San Francisco for Los Angeles, 200 miles north of Los Angeles.

8 p.m., October 6

VARD, Balboa for Los Angeles, 950 miles south of Los Angeles.
PAUL SHOUP, Los Angeles for New York, 1361 miles south of Los Angeles.
CONSTANCE CHANDLER, Los Angeles for Balboa, 1165 miles south of Los Angeles.
SAN CLEMENTE, Grays Harbor for Los Angeles, 200 miles north of Los Angeles.
HAMLIN F. McCORMICK, San Francisco for Los Angeles, 73 miles north of Los Angeles.
POINT SUR, Los Angeles for Balboa, 925 miles south of Los Angeles.
BETTERTON, Los Angeles for Balboa, 302 miles south of Los Angeles.
OLYMPIC, Grays Harbor for Los Angeles, 52 miles north of Los Angeles.
HARVARD, Los Angeles for San Francisco, 80 miles north of Los Angeles.
ADMIRAL BENSON, San Francisco for Los Angeles, 15 miles north of Los Angeles.

SAN FRANCISCO STATION
8 p.m., October 6

BETTERTON, Los Angeles for Balboa, 202 miles from Los Angeles.
SEA SCOUT and barge Simla in tow, Manzanillo for San Francisco, 212 miles south of Los Angeles.
H. F. ALEXANDER, San Francisco for Seattle, 260 miles from Seattle.
SYDNEY M. HAUPTMAN, San Francisco for Portland, 120 miles from Portland.
BROOKINGS, Portland for San Francisco, 8 miles south of Columbia River.

TRANS-PACIFIC MAIL

Following schedule of sailing is provided by the Los Angeles postoffice:

October 8, from San Francisco. Mail for Hawaii.

For connections at Seattle mail must leave Los Angeles the second day prior to date of sailing, not later than 7:10 a.m.

To connect at San Pedro for the Hawaiian Islands every other Saturday, mail must leave Los Angeles at 8:50 a.m. on Saturday.

Note—To connect at San Francisco, mail must leave Los Angeles on dispatch made not later than 5:30 p.m. the day prior to date.

PLATICAS DE LOS LUNES

POR EL PROFESOR R. GUERRERO
Encargado de la Sección Española de Este Diario

Hablaba yo en la Plática próximo-anterior de la tendencia popular a decir "de de veras" por "de veras", y, como no es ésta la única locución adverbial a la que el vulgo suele anteponer indebidamente la preposición "de", juzgo de interés que el estudiante de español conozca lo que sobre tal corruptela nos dice don Rufino J. Cuervo en sus Apuntaciones Críticas sobre el Lenguaje Bogotano:

Tan genial es del castellano el empleo de la preposición "de" para significar modo o manera, que en el lenguaje familiar y vulgar se antepone a complementos que de suyo tienen significación modal: "Van 'de' por fuerza, y no de voluntad", dice Cervantes ("Quij.", pte. I, cap. XXII); "Si se compraba aceite 'de' por junto, carbón o tocino, escondíamos la mitad", escribe Quevedo ("Buscón", lib. I, cap. VI); cuando lo más usado es "por fuerza", "por junto". En el habla popular bogotana es muy común hacer lo mismo con otros complementos y aun con adverbios, añadiéndoles el "de" que tienen expresiones análogas: "Venía 'de' para arriba, cuando ella iba 'de' para abajo" (como "de subida", "de bajada"); "Hágalo 'de' por amor de Dios" (como "de caridad", "de limosna"); "Si no lo hace 'de' por buenas, lo hará 'de' por malas" (como "de buena" o "de mala gana", "de grado"); "Escribió torcido 'de' ex profeso" (Véase un ejemplo español de este disparate en el prólogo del tomo II de la "Historia de cinco reyes" de Sandoval, p. 4, Madrid, 1729. "De gratis" es también vulgar en España—López Silva, "Barrios bajos", p. 233; "Los madriles" pp. 128, 183 — "De por poco no le matan", dice uno en Pereda, "Sotileza", V); "Lo hizo 'de' aposta"; "Rompió el vaso 'de' adrede", vulgo "de adre" (como "de propósito", "de intento", "de caso pensado"); "Dio una función 'de' gratis" (como "de balde"). Aun delante de expresiones que ya llevan el "de", encajan otro: "Eso no lo dijo 'de' de veras"; "Ya yo estoy 'de' demás aquí". Para que todas las frases propuestas queden castellanas, hay que escamondarlas quitándoles el "de".

Ejemplos del buen uso de las expresiones anteriores: "Calle por amor de Dios, y tenga vergüenza de lo que ha dicho" (Cervantes, "Quij.", pte. I, cap. XXXI); "Ya nos entenderemos con esas gentes; por buenas, si va por buenas; y si va por malas . . ." (Pereda, "Sotileza", IV). La Academia sólo trae la frase "por malas o por buenas"; con artículo es tan común en España como en América: "Y quiero yo que usté cene — Con nosotros por las buenas — U por las malas" (López Silva, "Los Madriles", p. 107). "No parece sino que Felipe III, Felipe IV y Carlos II subieron ex profeso al trono de las Españas para arruinarlas, y destruir la obra de sus antepasados" (Angel de Saavedra, "Masaniello, Introducción"); "Don Quijote, como vio todo aquel mazo de barbas sin quijadas y sin sangre lejos del rostro del escudero caído, dijo: Vive Dios que es gran milagro éste: las barbas le ha derribado y arrancado del rostro, como si las quitaran aposta" (Cervantes, "Quij.", pte. I, cap. XXIX); "Al pasar por una galería estaban aposta esperándole Altisidora y la otra doncella su amiga" (Id., "Ib.", pte. II, cap. XLVI); "Pasádome ha por el pensamiento que adrede me enviastes aquella carta de burla, para darme ocasión de que os respondiese de burla" (Guevara, "Epist. fam.", pte. I, V); "Los que estaban allí de guardia, acercándose a la puerta de la cámara, hacían ruido para despertarle, procurando adrede interrumpirle el sueño" (Amat, "Judit", XIV, 9); "Créeme, amigo, que es menester rogar a Nuestro Señor muy de veras que nos libre a los dos de malos hechiceros y de malos encantadores (Cervantes, "Quij.", pte. II, cap. XLIV); "Quiérote hacer sabidor de que todas estas cosas que hago, no son de burlas sino muy de veras" (Id., "Ib.", pte. I cap. XXV); "Yo ya estoy aquí demás" (Bretón, "La independencia", acto IV, esc. XIII); "Don Turuleque me llaman: — Imagino que es adrede. — Porque se zurce muy mal — El don con el Turuleque" (Quevedo, "Musa VI", rom. LXXXIV); "¿Cuál es el monstruo de maldad tan rara — Que para entrar en la celeste corte — Gratis no se agenciara un pasaporte?" (Bretón, "Desvergüenza", canto XI); "Que la mujer cruel esto de veras" (Ercilla, "Araucana", canto X); "— Donde no hay culpa, — El perdón está de más" (Calderón, "Lance de amor y fortuna", jorn. II).

En el artículo de Elena Fortún que venimos comentando nos dice la niña Celia que va a hacer a doña Benita una bolsa preciosa de tela amarilla. "Bolsa" (bag) es un saquito de cuero, tela, u otro material, que llevan las señoras en la mano y les sirve para guardar el dinero, el pañuelo, el espejito, el peine, la polvera, y los demás chismes o chirimbolos que usan para componerse y darse afeite. Generalmente llaman en España "bolsos" o "bolsitos" a esos saquillos, y es de extrañar que Celia, madrileñita neta, haya empleado la forma femenina, que es la preferida en América, donde siempre se les llama "bolsas" o "bolsitas".

No son pocos los términos castellanos que se han hecho variar de terminación y género en América. Citaré dos muy conocidos: "cerillas" (matches) llaman los españoles a las delgadas candelillas de madera, o de mecha y cera, con materia inflamable en la punta, que sirven para encender luz por fricción. En América las llaman "cerillos". En España se dice "la vuelta" (change); en América, "el vuelto".

En América aplican incorrectamente el nombre de "bolsas" a los "bolsillos" o "faltriqueras", que forman parte de los vestidos, y en los que mete uno diversas cosas usuales. Averigüe el estudiante el significado de las siguientes frases familiares castellanas, ya buscándolo en el diccionario, ya interrogando a su maestro: "Consultar con el bolsillo"; "Meterse a una persona en el bolsillo (la faltriquera)"; "No echarse nada en el bolsillo".

RUTH ALEXANDER, Victoria for San Francisco, 600 miles from San Francisco.
SAN GABRIEL, Portland for San Francisco, 375 miles from Portland.
ADMIRAL FISKE, Port Angeles for San Francisco, 419 miles from San Francisco.
WEST LYNN, Portland for San Francisco, 87 miles from San Francisco.
AKABISAN MARU, left San Francisco 4 p.m. for Los Angeles.
ADMIRAL DEWEY, Portland for San Francisco, 302 miles from San Francisco.
HEINA, Portland for San Francisco, 55 miles from San Francisco.
STANLEY DOLLAR, Cebu for Los Angeles, 1200 miles from Los Angeles.
SAN PEDRO, San Francisco for Seattle, 545 miles from Seattle.
H. F. McCORMICK, San Francisco for Los Angeles, 73 miles from Los Angeles.
DAVANGER, Yokohama for Los Angeles, 140 miles from Los Angeles.
WARWICK, San Francisco for Seattle, 435 miles from Seattle.
HANDICAP, Los Angeles for San Francisco, 130 miles from San Francisco.
GOLDEN ROD, Eureka for San Francisco, 161 miles from San Francisco.
DISTRICT OF COLUMBIA, Richmond for Los Angeles, 120 miles from Los Angeles.
MERICOS H. WHITTIER, Ventura for Avon, 207 miles from Avon.
CARBON, Portland for Los Angeles, 376 miles from Los Angeles.
JACOX, San Francisco for Wilmington, 144 miles from Wilmington.
EDNA CHRISTENSON, Los Angeles for Oakland, 75 miles from Oakland.
EL CAPITAN, Los Angeles for Columbia River, 606 miles from Columbia River.
KEWANEE, Avon for Seattle, 85 miles from Avon.

ARRIVALS AND CLEARANCES AT WORLD'S PORTS

SAN FRANCISCO, Oct. 6. (AP)—Arrived: Admiral Sebree, 12:25 a.m., Los Angeles; Kako Maru, 3:10 a.m., Yokohama; Admiral Peary, 4:50 a.m., Port Angeles; El Salvador, 4:35 a.m., New York; Silverado, 8 a.m., Los Angeles; Oleum, 8:50 a.m., Ventura; Caspar, 10:30 a.m., Caspar; Martha Buehner, 11 a.m., Coos Bay; Daisy, 1:55 p.m., Coos Bay; D. G. Scofield, 2:30 p.m., Los Angeles; San Antonio, 4:40 p.m., Monterey; J. L. Luckenbach, 7 p.m., Boston; Admiral Farragut, 7 p.m., San Diego; Brooklyn, 7:50 p.m., Eureka; Frank H. Buck, 8:30 p.m., Ventura.

Sailed: Santa Monica, 12:35 a.m., Eureka; Anna Christanson, 12:45 a.m., Grays Harbor; K. R. Kingsbury, 1 a.m., Point Wells; Mayfair, 2 a.m., Monterey; Noyo, 2:25 p.m., Fort Bragg; Beulah, 4:20 p.m., Eureka.

SEATTLE, Oct. 6.—Arrived: Onondaga, noon, New York; Willpolo, 11:15 a.m., Tacoma; Glenbeath, 11 a.m., Murora; Cathwood, 9 a.m., Cricket, 5 p.m., Los Angeles; Hayatomo, 8 a.m., Japan; Axel Johnson, 6 a.m., Oslo; Northwestern, 7:45 a.m., Alaska; Texmar, 4 p.m., Philadelphia; Georgian, 7 p.m., Boston; Charlie Watson, 1 p.m., San Francisco; Siantar, 7 p.m., Batavia; Shidzoka Maru, 5 p.m., Shanghai; Mauna Ala, 5 p.m., Honolulu.

Departed: Brookdale, 6 a.m., Los Angeles; Felix Taussig, 8 a.m., Daisy Gray, 7 p.m., Quinault, 3 p.m., Tacoma; Olympic, 3 p.m., San Francisco; Yoshu Maru, 9 a.m., London Maru, 5 p.m., Yokohama.

PORTLAND (Or.) Oct. 6. — Arrived: Harry Luckenbach, 4 a.m., Mobile and way ports; Admiral Peoples, 8:50 a.m., San Diego and way ports; Munami, 11:45 p.m., Los Angeles; at Prescott: Shasta, 8 a.m., San Francisco.

Sailed: La Purisima, 7:30 a.m., Los Angeles; Lebec, 8 a.m., Los Angeles; from Longview: Lewis Luckenbach, 3 p.m., Boston and way ports via Puget Sound.

TACOMA (Wash.) Oct. 6. — Arrived: London Importer, 6 a.m., Vancouver, B.C.; Brookdale, 8 a.m., Everett; Felix Taussig, 11 a.m., New York.

Sailed: Anten, 5:15 p.m., Melbourne.

ASTORIA (Or.) Oct. 6.—Arrived: Golden Coast, 4:15 p.m., Dunedin and way ports via San Francisco; Emidio, 4:40 p.m., Martinez.

Sailed: Admiral Dewey, 12:05 a.m., San Francisco; Capt. A. F. Lucas, 12:30 a.m., Los Angeles; Admiral Schley, 1:30 a.m., San Diego and way ports; P. S. Loope, 6:40 a.m., San Francisco; Mukilteo, 11:20 a.m., Los Angeles via San Francisco; Tiverton, 1:15 p.m., San Francisco via Coos Bay and Eureka; Ipswich, 2 p.m., Baltimore and way ports.

ABERDEEN, Oct. 6.—Departed: Pacific Oak, 2 p.m., New York.

PANAMA CANAL, Oct. 5.—Passed bound east: Beniedi Portland for London; Selma City, San Francisco for London; Masemar, Seattle for New York; W. S. Rheem, Los Angeles for Marcus Hook; Lio, Los Angeles for New York.

Passed bound west: Brandanger, Buenos Aires for San Francisco; Uerena, Portland, Me., for Los Angeles and Seattle; Kansan, New York for Los Angeles and San Francisco; Sagadahoc, New York for Los Angeles and San Francisco; S. M. Spaulding, Fall River for Pacific port; Royal Star, Liverpool for Vancouver; Arena, New York for Callao; Lebore, New York for Cruz Grande.

VETERANS FEWER

WASHINGTON, Oct. 6. (AP)—Only thirty men survive of the 1008 who marched to war in the Seventy-Sixth Illinois Volunteer Infantry sixty-seven years ago.

News of Ships and Sailings at Pacific Ports

SAN FRANCISCO, Oct. 6. (AP)—The Matson liner Malolo, now on a tour of the Orient and South Sea Islands, with a San Francisco Chamber of Commerce excursion, made a record run between this port and Yokohama direct, of ten days and seven hours, company officials announced today. This she did in two knots less than her cruising speed of twenty-one knots.

The Panama Mail liner El Salvador arrived early this morning from the Atlantic Coast via the Panama Canal without passengers. She will carry a full passenger list when she leaves for New York next Saturday.

Having the unique distinction of being one of the few steamship passenger traffic officials in the United States who can represent their companies both in Federal and State courts, in addition to handling traffic matters, Edward C. White of the N.Y.K. Line, left here tonight for Los Angeles. White will appear at an immigration hearing on Thursday in that city and then will leave for Vancouver to attend the general meeting of the Trans-Pacific Passenger Conference on the 14th inst.

SEATTLE, Oct. 6.—The Wing Line carrier Sveodrott, operated through Balfour, Guthrie & Co., will arrive here Saturday on her maiden voyage to load out a general cargo from the Northwest to the west coast of South America.

The new ship, motor driven, is the second of three new carriers the line is putting in the South American trade out of the Northwest. She has 50,000 cubic feet of refrigerator space, in addition to general cargo space and accommodations for twelve passengers.

The Sveodrott will lift 2500 tons of flour, lumber and general cargo, principally at Seattle, Tacoma and Anacortes. The John Bakke, first of the new motorships put on by the line, was here recently, while the Samuel Bakke, the third of the new ships, is expected here the last of the present month.

Direct to EUROPE

THE LINER that carries you from Los Angeles is the liner you reluctantly leave in England or Sweden. The through service of the JOHNSON LINE . . . directness combined with trans-Atlantic standards . . . provides the ideal way of reaching Northern and Central European points . . . England, Ireland, Scotland, Sweden, Germany . . . In addition there is the delightful journey along America's West Coast and the interesting trip thru the Panama Canal.

Johnson liners are distinguished by the superbness of their cabin accommodations and the comfort and economy of their excellent third-class. They are deservedly popular with the traveller on business-bent and the vacationist whose desires extend beyond the ordinary. Write today for folders giving sailing schedules and rates that are surprisingly low.

JOHNSON Line
G. ECKDAHL & SON
General Passenger Agents
1043 So. Broadway, Los Angeles
Telephone WEstmore 6426

The Times Resort and Travel Bureaus

MAIN OFFICE—CORNER FIRST AND BROADWAY

are for the accommodation and benefit of persons seeking interesting routes of travel, desirable hotels and apartments, attractive eating places, or rest, recreation and recuperation at mountains, seashore or desert resorts and hotels. Particulars are furnished by competent attendants to the general public regarding rates and attractions of resorts, hotels and apartments, railroad and steamship lines, motor stage lines and travel by air. Descriptive circulars are kept on hand for inspection and distribution. THIS SERVICE IS ABSOLUTELY FREE, AND IS ALSO AVAILABLE BY MAIL OR PHONE.

(The Times has established connections in Paris, France, whereby a similar service is offered to our readers at 1 Rue Scribe, Paris)

Resorts

FOREST HOME MOUNTAIN RESORT
PAVEMENT ALL THE WAY. Altitude 5240 feet.
American Plan and Housekeeping Cabins. OPEN ALL THE YEAR. See Times or address Manager, F. O. Forest Home. Phone Redlands Suburban 9042.

Los Angeles Hotels and Apartments

New Hotel Rosslyn and Annex
FIREPROOF—1100 ROOMS
Largest Popular Price Hotel in the West. Free Bus to and from Depots.
HART BROS., Props. FIFTH AND MAIN STREETS

NEW COACH FARE
Now in Effect!

$18
Roundtrip
San Francisco

Tickets good on all trains carrying coaches to San Francisco except the "Daylight." Leave Los Angeles 7:30 a.m., 8:00 a.m., 8:15 p.m., 11:00 p.m. 7-day return limit. Also good on these trains: One-way coach fare to San Francisco, $13.00. To Portland, $28.00.

Southern Pacific

TICKET OFFICES: 212 W. Seventh St.; 1147 S. Broadway; Main Floor Pacific Electric Building; 423 S. Hill St. STATION: Fifth and Central, Telephone FAber 4161
Alhambra: 137 West Main Street — Ocean Park: Trolley Way
Beverly Hills: Pacific Electric Station — Pasadena: 148 E. Colorado Street
Glendale: 106 N. Brand Boulevard — San Pedro: 222 E. Fifth
Hollywood: 6768 Hollywood Boulevard — Santa Monica: 416 Santa Monica Boulevard
Long Beach: 140 W. Ocean — Sawtelle: 11269 Santa Monica Boulevard
Whittier: Pacific Electric Station

LOW WINTER FARES
Now In Effect!
SAN FRANCISCO $10.00 And Up
SEATTLE $37.00 Up
PORTLAND $26.00 Up
FIRST CLASS Berth & Meals Included
Also Corresponding Low Round Trip Rates To Above Cities
PACIFIC STEAMSHIP CO.
501 W. 5th MU. 4321 515 So. Spring

Catalina

See the beautiful new Catalina Casino with its theater and ballroom — free dancing nightly. Enjoy the Catalina Bird Park with its thousands of rare birds. See the Submarine Gardens through Glass Bottom Boats. Fishing at its best now.

Round trip from 6th and Main Station, L. A., $3.95; from Wilmington (on steamer), $2.25. Overnight trip complete with St. Catherine Hotel accommodations, including four meals, transportation, also Glass Bottom Boat ride, per person, $10. Similar trip, three days (2 nights), per person, $15.

Ask for Illustrated Folder
Catalina Ticket Office
6th and Main Sts., Los Angeles
Phone TRinity 2961

In All the World No Trip Like This

To San Francisco
ROUNDTRIP 7-day return limit $18
ONE WAY $13
Including MEALS and BERTH
"HARVARD" and "YALE"
SAILINGS TO SAN FRANCISCO—Tues., Thurs., Fri., Sun. from L.A. Harbor, 4 p.m.
$5 ROUND TRIP To SAN DIEGO 21-day return limit
ONE WAY $3
Including MEALS
SAILINGS to SAN DIEGO—Wed., Thurs., Sat., Sun. at 3 p.m.
Boat train leaves P. E. Depot one hour before each sailing.
LASSCO
LOS ANGELES STEAMSHIP CO.
730 So. Broadway Tel. VAndike 2421
505 So. Spring Street • Tel. VAndike 2421
6733 Hollywood Blvd. Tel. GLadstone 5505

Buy A Business!
Whatever your experience or capital, you can find openings to fit your requirements in the columns of
Times Want Ads

NEWS OF SOUTHERN COUNTIES

CITY QUAFFING MORE WATER

San Diego Reports Marked Increase in Consumption

Third Quarter Millions of Gallons Over Last Year

Murray Reservoir Cut Off, Due to Poor Quality

SAN DIEGO, Oct. 6.—San Diego's consumption of water during July, August and September of this year was 461,515,000 gallons, or an average of 20,658,168 gallons daily, for which consumers paid into the City Treasury $472,380.03. This included water of a value of $56,688.40 furnished free to public institutions.

The water consumption during the third quarter, according to a review submitted to the City Council by C. K. Stout, City Auditor and Controller, was greater by 244,065,688 gallons over the similar period last year.

For water purchased from the La Mesa, Lemon Grove and Spring Valley Irrigation Company, impounded in the Murray reservoir, the city paid $14,606.73 for the third quarter of 1928, and only $1626.16 for the third quarter of the present year. The decrease was due to the poor quality of water furnished from the Murray reservoir, which was cut off several months ago and the territory served by it in East San Dieo was connected with the city main, bringing water from the lower Otay system. The report shows that during three months the city sold 80,096,821 gallons of water to Coronado, against 76,798,939 gallons during the same peribd last year. From Lake Hodges, the report shows, the city sold water to the value of $28,014.49 to the Rancho Santa Fe, San Dieguito and Delmar interests in July, August and September, an increase of $8189.60 over a year ago. Free water was furnished to the Street Department, Balboa Park and institutions within its borders, Mt. Hope Cemetery, playgrounds, Fire Department, Police, Library, Public Health departments, hospitals and city pound, to the value of $58,688.40 the past quarter, against $29,312.80 during the third quarter of 1928.

RITES FOR YOUTH CRUSHED BY TREE

NEWHALL, Oct. 6.—The funeral of Clyde Radmacher, 20 years of age, took place from the Noble undertaking establishment, San Fernando. Radmacher was killed by a falling tree while he was aiding in the building of a road with a Forestry Service gang in Shake Canyon, leading to the Sawmill Mountain lookout, thirty-five miles north of here. The tree was being chopped down. When it started to fall Radmacher was not able to get out of the way in time, and his skull was crushed by one of the larger limbs.

FIVE NEW PASTORS TO BE HONOR GUESTS

GLENDALE, Oct. 6.—Five pastors who have been assigned to Glendale pulpits by recent Methodist Lutheran conferences will be guests of honor at a dinner to be held under the auspices of the Glendale Ministerial Association, at Grand View Community Church, Monday night. The new ministers are Rev. Hardy A. Ingham, First Methodist Episcopal Church; Rev. Guy M. McBride, Central-avenue Methodist Church; Rev. J. W. Morris, Pacific-avenue Methodist Church; Rev. Paul Luther Miller, First Lutheran Church, and Rev. H. S. Alkire, Broadway Methodist Church, South.

ARABIAN STEEDS IN SHOW

Kellogg Equine Entries Announced

Dorothy Dwan With Antez, Pride of the Rancho

Miss Dwan will sponsor this patrician animal at forthcoming international exposition of horsemanship to be held in Hollywood on Friday, Saturday and Sunday, with outstanding motion-picture stars presenting the famous Kellogg entries to the stands.

POMONA, Oct. 6.—The famous Arabian horses of the W. K. Kellogg rancho near Pomona, will be definitely entered in the International Exposition of Horsemanship to be held in Hollywood, Friday, Saturday and Sunday.

Personal representatives of the millionaire live-stock breeder confirmed this today, and started preparations to have the equine headliners of the ranch in fine fettle for shipment to Los Angeles Friday.

Motion-picture stars, personal friends of Kellogg, will be invited to present the horses to the grandstands, it is stated. Dorothy Dawn, widow of Larry Semon, is to personally sponsor the appearance of Antez, one of the stellar steeds.

Senor Carlos Ramos Otero, who is directing the event, personally invited Kellogg to enter his horses, and a large delegation of equine enthusiasts from Pomona are expected to go to Hollywood for the festivities.

Rudolph Valentino's favorite horse, which he used in "The Sheik," is now the property of the Kellogg ranch, and will be loaned for the exhibition, it is stated.

RARE HERON PAIR ADDED TO AVIARIES

Fowl Highly Prized for Egret Plumes Now May be Seen at Catalina

AVALON, CATALINA ISLAND, Oct. 6. — A pair of white herons, sometimes called "egrets," have been added to the Catalina Aviaries. These birds are extremely rare and come from the inaccessible regions of Honduras. These birds have been hunted to practical extermination for their priceless egret feathers. Supt. E. H. Lewis of the Catalina Bird Farm, states that there are less than a dozen specimens of the white heron in the United States today. The weird lemon-crested toucan, several rare varieties of parakeets, macaws and finches are included in the recent importations to the island aviaries.

Extensive shipments of game birds reared this season at the Catalina Bird Farm have been made to various sections of the United States and Canada. The various shipments made, total some 500 young birds and include valley, mountain and Gambel quail, gold and silver pheasants, the rare eared Manchurian pheasant and the fireback pheasant, the Chinese ring-neck pheasant and the white albino pheasant.

One of the largest orders has been sent to the Nebraska farm at Norfolk, Neb., for the opening of a large zoo and bird park. Another large shipment has been sent to H. W. Jackson at San Mateo.

White peacocks and many of the rarest species of birds have been sent to stock the private collection of Keith Spalding on his Sespe rancho, north of Fillmore.

"We are sending out shipments of young birds daily," states Lewis. "We have raised more than 1000 game and exhibition birds this season. Most gratifying is the fact that we have been able to successfully raise many birds so far believed by bird fanciers to be impossible to raise in capavity. This is doubtless due to the equitable climate of Catalina Island."

GROUND TO BE BROKEN AT COLLEGE

Ceremonies to Be Held in San Diego Today for Unit of New State Institution

SAN DIEGO, Oct. 6.—Ground-breaking ceremonies for the first unit of San Diego's new State College will be held tomorrow afternoon, faculty, alumni and students conducting the exercises. Early in the new year a big civic celebration is to be held, with the probability that May 1, "charter day" of the college, will be selected for the ceremonies. Tomorrow's observance will lack much of the pomp and circumstance of the corner-stone ceremony to follow, but it will mark the actual beginning of construction work on the total construction investment of $725,000.

Four shovelfuls of dirt will be turned in the ground breaking. The first will be dug by Gordon Gray, representing the State Board of Education, and the second by Dr. E. L. Hardy, president of State College. Barham Garner, representing the alumni of the college, will follow, while Robert Barbour, president of the Associated Student Body, will turn the fourth. Each of the four participants will make a brief address. Classes at State will close at 3 p.m. tomorrow and an automobile parade out El Cajon avenue to the new college site will be formed. The band will play while the parade is forming and while en route to the new site.

The shovel to be used in the ground-breaking ceremony will be silver plated by order of alumni students and will have a prominent place in the collection of souvenirs of the new institution.

Tomorrow's ceremony will be for the $186,000 administration building. Contract for this building is held by the Pellifer & Hunt Co. of San Diego. They are bound, under the contract, to complete the building in 250 days. The subcontract for electrical work is held by the Capitol Electric Company of this city. A Los Angeles firm has the mechanical subcontract, Dr. Hardy said.

Glendora Fears Water Shortage Coming Season

GLENDORA, Oct. 6.—Unless rains are plentiful this season, a serious shortage in the municipal water supply is imminent, according to City Clerk Fred Long.

Figures compiled for the City Council show a decrease of sixty-two feet in well No. 1 since 1924, and a worse condition in well No. 2, with the table reading 492 feet at the present time, compared to 406 feet six inches in 1924.

Mayor E. L. Comstock declared today that something will have to be done immediately to avoid the water shortage which is dangerously close.

"Unless we have plentiful rains this season, Glendora is going to be in a bad condition as far as the city water wells are concerned," City Clerk Long said today.

Collections on metered water indicated a gain of 30.2 per cent over 1924, and the city pumping plant is supplying 27.5 per cent more water this year than it did in 1924, according to Long's report.

Two Hurt When Car Hits Truck

ONTARIO, Oct. 6.—An automobile crashing into the side of a truck caused painful injuries to two men at the intersection of Euclid avenue and California Boulevard, but report at San Antonio Community Hospital today following an X-ray examination was that no serious results will follow. Julius H. Lanksner, 18 years of age, 1260 South Euclid avenue, driver of the automobile, received a fractured wrist, and other injuries, and L. Carlish, 45, Los Angeles, was also badly hurt.

The automobile, according to William Hammond, traffic officer, crashed into a truck being towed

J. P. HURLEY BUYS OUT AZUSA HERALD

AZUSA, Oct. 6.—Entire interests of T. J. Hudson and E. V. Jensen, owners of the Azusa Herald, local weekly newspaper, have been purchased by Joseph P. Hurley, who recently bought into the firm.

The Herald is now being published in its new home on Azusa avenue, next door to the original printing establishment.

Hurley came to Azusa from Washington, where he was in the newspaper business, nine months ago.

"FIXING" CASE VEERS HERE

San Diego Liquor Scandal Soon to Be Brought Before Federal Grand Jury in Los Angeles

SAN DIEGO, Oct. 6.—Federal investigation of the asserted attempt to "fix" the recent $27,000 police liquor raid here, will be concluded this week and the case will be placed in the hands of a Federal grand jury in Los Angeles early next week, it was learned today.

The main charge so far indicated is conspiracy to violate the prohibition law. Before grand-jury action can be taken, however, twenty-five or thirty persons, whose names have not yet appeared in connection with the "fixing" attempt, will be questioned by Federal agents and as soon as these are interrogated, and the reports of investigators completed, the case will be laid by a deputy United States Attorney before the grand jury.

Federal agents here are making a definite attempt to bring their investigation to an immediate close. In order to get it before the Federal grand jury next week, it was pointed out, the agents' investigation must be finished early this week. Investigators admitted that they do not know if any arrests will develop out of the questioning of the twenty-five or thirty persons.

They described this planned questioning as a "fishing expedition." Additional "leads" obtained by the Federal authorities a few hours after Jess Flanders, in charge of the special agents in Southern California, left here Friday for his office in Los Angeles, prompted this last phase of the investigation. No opening will be left by investigators in the case, and for this reason they are making a last-minute check of persons that may be implicated. This investigation will be a routine one. The questioning probably will be finished by Wednesday.

Wee Kirk o' The Heather Given Its Dedication

GLENDALE, Sept. 6.—Bagpipes shrilled and tartans were much in evidence yesterday at the dedication of the new Scottish Church, the Wee Kirk o' the Heather, at Forest Lawn Memorial Park. Hundreds of Scots from all sections of the Southland were among the 5000 persons attending the dedication.

The program, sponsored by the Order of Scottish Clans and the Daughters of Scotia, was presented in front of the little kirk. Dr. Robert Freeman delivered the dedicatory address and Burr McIntosh presided. Frank MacWilliams, Scottish tenor, sang "Annie Laurie" to Miss Margaret MacTaggart, who impersonated the famed Scottish lass. Scottish airs were played by the Scotish Clan Bagpipers.

At the conclusion of the program, the new church, a replica of the kirk where Annie Laurie worshiped in Dumfriesshire, was thrown open to visitors, as was also the Christus Garden, adjoining the church, wherein is Thorvaldsen's famous statute of the Christ. The new church is a companion edifice to the Little Church of the Flowers at Forest Lawn.

Celebration for Street Opening Set Week Later

SOUTH GATE, Oct. 6.—At a meeting of representatives of the Chambers of Commerce of Lynwood, Huntington Park and this city, together with representatives of the State Street Improvement Association, it has been decided to change the State Street improvement celebration from the night of the 8th inst. to the night of the 16th inst., so that ample time will be given for the connections to be made on the entire lighting system through these three cities along this newly improved thoroughfare.

Announcement has been made by A. C. Wisegarver of this city, president of the State Street Improvement Association, that the plan is to decorate the street from the north side of Huntington Park, through South Gate, and to Norwood street in Lynwood. The procession on the evening of the celebration will be formed at the north end of State street in Huntington Park, and with two brass bands in the lead, will march south through this city and into Lynwood and will then countermarch to State and Santa Ana streets, in this city, where the program for the evening will be given. There will be a big street dance as part of the entertainment.

State street has recently been improved with a fifty-six-foot wide paved roadway, new sidewalks and an ornamental lighting system.

Prisoner Twice Makes Get-Away From Road Camp

ONTARIO, Oct. 6.—Carl Lee, 315 North Plum avenue, does not like the county prison camp, and for the third time he is being sought far and wide by police of the Southland.

Lee was working with a gang of prisoners in upper Lytle Creek Canyon, the first day he had been out of solitary confinement since his second walkaway July 3. He was walking a short distance ahead of the guard on the way to work. At a clump of brush he disappeared down the hillside. On July 3 Lee walked away from the camp and was captured three days later in his home in Ontario where he had gone, he said, to spend the Fourth of July shooting firecrackers "With the kid and wife."

Lee has a young child. He was taken back to the County Jail and sentenced to sixty days' solitary confinement. His first walk away from the prison camp was of even shorter duration.

ENROLLMENT RECORD MADE

HUNTINGTON PARK, Oct. 6.—The first four weeks of the present school year shows the largest enrollment of pupils in the history of the Huntington Park city school district, the total enrolled reaching 5806. The largest enrollment is at the State-street school with 1288 pupils, while the smallest is 339 pupils at the Carmelita school, which was opened the first week of the present school year.

AZUSA WOMAN GETS LIMIT

Lucky Shot Secures Second Deer

Mrs. J. B. Alexander and Her Buck Trophy

Azusa woman brought down her first deer of the season in Ventura county on opening day of season, and her second, the limit allowed hunters, in Little Dalton Canyon, the first to be bagged there this season.

AZUSA, Oct. 6.—A shot in the nick of time at a fleeting gray streak through the trees in Little Dalton Canyon above Glendora, early yesterday morning resulted in the season's limit of deer for Mrs. J. B. Alexander of 935 Azusa avenue, Azusa.

Killing her first deer this year in the Alimo Mountains in Ventura county, on August 1, opening day of the deer season, Mrs. Alexander began her quest for the coveted limit before dawn yesterday morning, and her desire was rewarded with the kill before she had been away from her home two hours.

"The deer was so pretty that my first impulse was not to kill it, but when it saw me and turned about for its escape through the brush and trees, the hunter's spirit moved me to shoot," Mrs. Alexander related.

The deer limit is a much-coveted honor among sportsmen and is a credit to the expert marksmanship of Mrs. Alexander as well as her prowess as a hunter, it is declared.

She was accompanied on the hunt by her sister, Mrs. E. L. Emerick of Azusa, who is also an expert shot and has a number of deer to her credit.

"I was born in Kentucky, where the skill of shooting is an important requisite in accomplishments, and trained by my brothers I became what is termed a 'sharp shooter,' or otherwise, a 'good shot,'" Mrs. Alexander stated while talking about the kill.

According to District Ranger N. H. Petersen, Mrs. Alexander holds the distinction of bagging the first deer in the Glendora mountains this season.

SAN JOSE DIVISION HAS NEW FIRE ENGINE

SAN DIMAS, Oct. 6.—To serve the entire San Jose division of the Los Angeles County Forestry Department, a new pump truck has been added to the district equipment, according to K. P. Carter, fire warden of the San Jose area.

The new equipment consists of a 600-gallon water tank with a pressure system capable of throwing a stream of 90 to 100 feet at 150 pounds pressure. The truck carries 150 feet of hose with fittings for emergencies.

With the approach of the fall rains, a large number of the crew employed during the dry season will be assigned to camps and building of fire breaks, Warden Carter stated.

BIG DIVOT-DIGGING DAY SET IN VALLEY

ENCINO, Oct. 6.—It was given out today that the big fall tournament at the St. Andrews golf course, between here and Girard, will open on the 20th inst., the date having been tentatively fixed. Hundreds of players in San Fernando Valley usually take part. It also is stated that a qualifying round of eighteen holes must be played before the date, and that the sixteen low qualifiers will constitute the championship flight. Match play in this flight will be at scratch. The remainder will be given handicaps.

All amateur players are eligible. If they intend to take part in the tournament, in which there is no entrance fee, St. Andrews officials request they report at the course and get the full rules of the coming contest.

CARBON HAS DOUBLE, SO IT'S 'TWINS'

Superheating of Element by Research Workers Adds Proof to King Theory

PASADENA, Oct. 6.—Discovery that carbon, perhaps the most essential element in animal life, has a twin, was announced recently by Dr. Arthur S. King of the Mt. Wilson Observatory and Dr. Raymond T. Birge of the University of California.

The new type of carbon was revealed when the scientists heated carbon in a vacuum in an electric furnace to a temperature of about 5000 deg. Fahrenheit, and the light emitted was analyzed with a spectroscope.

Besides the ordinary spectrum of carbon, which includes a prominent red band, the photograph recorded a scarcely perceptible band previously unknown.

Dr. King is of the opinion that the new band can be explained by the presence, in addition to the ordinary form of carbon, of another distinctive variety.

The relation of the "carbon twins" is unknown, but the discoverers believe that the new form, which is heavier, must be present in minute quantities, in view of the fact that its spectrum band is one one-hundredth as strong as that of the common variety.

Twin forms of the same element, possessing different weights, were discovered first in connection with studies of radio-active substances.

Dr. F. W. Aston, English scientist, found that several of the elements are composed of six or more "twins" or isotopes.

Prior to the discovery of the carbon isotope, Dr. W. F. Glauque and H. L. Johnstone, both of the University of California, proved the existence of three oxygen isotopes, existence of which Dr. King had suspected.

HEALTH INSPECTORS ADDED TO VALLEY

NORTH HOLLYWOOD, Oct. 6.—Two additional health inspectors have been detailed for work in San Fernando Valley under Dr. George Parrish, Los Angeles city health officer. They are Roy Young and H. J. DeLacy, who will look after housing, quarantine, sanitation and food inspection, and will inspect and improve conditions in poultry and rabbit slaughter houses and packing plants. One will be at the slaughter house near San Fernando and the other at the plant near North Hollywood.

LANCASTER PUPILS SHOW EXTRA THRIFT

LANCASTER, Oct. 6.—Although, comparatively speaking, Lancaster is a small town, the thrift of its school-children is such as to make larger communities sit up and take notice. Banks here report that through a savings system in vogue in the elementary school, the pupils have nearly $1200 on deposit. The savings are made during each week within the school and then deposited. Last week more than $46 was placed in the bank. The weekly amount is not an unusual one, it is stated.

SAN BERNA... VISITS NEW...

Good-will Tour of ... Men at Los ...

Leaders of Both Cities ... Boulder Dam ...

Era of Vast ... Forecast at ...

SAN BERNARDINO, ... Representing varied ... San Bernardino Valley, ... sixty business men of ... turned today from Los ... they were the guests of ... City business men on a ... tour Saturday.

The business men of ... cities, the most ... largest communities ... of the Colorado Dam, ... operation in obtaining ... and the San Bernardino ... newed relationships ... ground. An era of ... ment was forecast by ... the San Bernardino and ... chambers of commerce ... Saturday night. ... San Bernardino dinner ... ers were R. H. Mack, ... J. L. Mack and R. H. ... while Dr. R. W. Morris, ... Griffith and A. W. Rose ... for the Nevada city.

The San Bernardino men were taken on a ... site of the Colorado Dam ... Canyon and viewed the ... which will form the lake ... pounded by the storing of ... rado's waters.

Bids for Desert Road Surfacing Will be Op...

SAN BERNARDINO, ... Continuing the program ... cludes the surfacing of ... tional Old Trails Highway ... San Bernardino to the ... the California Highway ... will open bids Wednesday ... grading and surfacing of ... between Siberia and ... miles east of Amboy.

The project, including ... struction of bridges and ... will involve the expenditure ... proximately $250,000.

With the completion of ... on the link between ... Amboy there will be ... miles of the 202 miles between ... Bernardino and Topock ... was announced by R. C. ... division engineer of the ... Commission in charge of the ... on the National Old Trails.

The State has within the ... months awarded four contracts ... the surfacing of sections of ... of the highway, the most ... traveled of all transcontinental ... tor routes. Work is under ... three projects, one between ... and Topock, which is a contract ... surfacing of the last between ... and Siberia, was awarded to ... Mexico Construction Company ... a bid of $368,682. This project ... cluded the construction of ... storm protection walls and ... ous bridges across creeks ... during the cloudburst ... quickly transformed into ... rents.

During the month the ... open bids on projects which ... cost $2,206,580 in ... according to an announcement ... B. B. Meek, director of the ... ment of public works.

Home-Coming ... Church Begins

INGLEWOOD, Oct. 6.—... Coming Week began at the ... Presbyterian Church with ... ing this morning with a ... pouring of young and old ... day school, followed by a ... lar Sunday-morning ... ice at which the pastor, ... ward Campbell, preached ... Church in Modern Life."

Prefaced by the Young ... service at 6:30 p.m., a ... cert was presented by the ... led by Robert Berdahl, ... Walter Hansen, Charles ... and Margaret Goetz as pianists.

The rest of Home-Coming ... schedule includes special ... service on Wednesday when ... sionary Society gathering ... day and the annual banquet ... dinner on Friday evening. ... church has prospered ... with exceptional results ... inspiring ministry of Dr. ... A new pipe organ, one of ... est in Southern California, ... cently installed in the church.

SCULPTOR SAVES TIME

Spaniard Who is Leading Exponent of "Taille Direct" School Eliminates Preliminaries in Clay

ALTADENA, Oct. 6.—When Senor Jose de Creeft, internationally known leader of the new "taille direct" school of sculpture, was a small boy in Spain, he was given a pocket knife and a chip of wood.

The crude toy boat which he carved out of the chip is gone, the knife and chip have been exchanged for a chisel and a block of stone or ebony column, and the boy is now a man who critics say is on the high road to immortality in his art.

The Spanish sculptor is visiting America for the first time, and he and Senora de Creeft, the former Miss Alice Robertson Carr, are guests at the residence of Frederick T. Griffith, 313 East Calaveras street. Senora de Creeft, a native American, has won recognition as a sculptress in this country. When her husband's Spanish or French becomes too technical for his interviewers, she serves as his official interpreter.

Senor de Creeft asserts that what surprises him most on his first visit to the United States is that Americans, despite their reputed concentration on business, are "more cordial, more leisurely and more inclined to be helpful to strangers than are the English or most Europeans."

AIMS FOR VARIETY

The distinguished visitor has used his medium to create a variety of enduring masterpieces, serious and humorous. His carved stone memorial, "The Poilu," at Saughes, France, is hailed as one of the finest monuments of its kind. One of his best pieces of work, in his own opinion, is a stone bust of Frederico Beltrain, the Cuban painter.

Instead of the usual modern method of making clay models and using a semimechanical finishing process, the "taille direct" exponents sink their chisels directly into the raw stone or wood.

The idea of the "taille direct" school of sculptors, Senora de Creeft explained, is to recognize the peculiar artistic possibilities hidden in each piece of material.

"In wood, there is always the chance of an unexpected turn in the grain, and in stone the degree of hardness may vary or a small fissure appear," she asserted.

"If the sculptor's inspiration is unhampered by a model, his imagination is free to overcome such apparent defects and force them to add artistic quality. An exponent of "taille direct" accepts any unexpected variation in his material as a challenge, whereas other sculptors might destroy their models for material."

"STUDY, BUT DON'T COPY"

Asked to give his first impressions of art in the United States, Senor de Creeft voiced the opinion that "America is bubbling with ideas, but she has not yet become balanced."

"While architecture in the United States is practical and adapted to the day, decoration, sculpture, even furniture, are borrowed from the past.

"If you are going to develop an art of your own in these fields, very young American art students should not study abroad, for they are too easily influenced by the style of antiquity. Europe is the museum of the world to be studied, not copied!"

After sojourning in New York City for a few months, Senor de Creeft will return to Spain to complete a group of stone columns surrounding one of the public buildings.

HIGH LIGHTS OF HISTORY 1465

The Story of the World War

235—Strength of the A. E. F., July 15, 1918

by J. CARROLL MANSFIELD

BY THE MIDDLE OF JULY, 1918, MORE THAN A MILLION AMERICAN SOLDIERS HAD BEEN LANDED IN FRANCE. THOUGH AS YET NOT ACTING AS AN INDEPENDENT ARMY, THE A.E.F. HAD BECOME AN IMPORTANT FACTOR.

THE GERMANS, THOROUGHLY ALARMED BY THE RAPID RATE AT WHICH AMERICAN TROOPS WERE ARRIVING, RESOLVED TO MAKE A FINAL BID FOR VICTORY BEFORE THE AMERICAN SOLDIER SHOULD TURN THE TIDE AGAINST THEM.

"FORTUNATELY FOR THE ALLIES THE GERMAN ATTACK AND ITS LOCATION WERE FORESEEN AND MORE FORTUNATELY STILL THE CONSIDERABLE NUMBER OF AMERICAN SOLDIERS WHO HAD NOW ARRIVED WERE EITHER IN THE LINE, IN RESERVE READY FOR THE COUNTER-ATTACK WHICH HAD BEEN PLANNED DURING THE FIRST DAYS OF JULY, OR, IN THE CASE OF NEWLY-ARRIVED DIVISIONS, READY AND ANXIOUS TO GET INTO THE FIGHT WITH AS LITTLE TIME AS POSSIBLE FOR COMPLETE EQUIPMENT."

(QUOTING GENERAL FOX CONNER, CHIEF G-3, G.H.Q., A.E.F.)

TOMORROW!—PERSHING'S GIGANTIC DRIVE FOR CHATEAU

OIL and MINING

PRODUCING & REFINING — IN THE EARTH

KETTLEMAN OIL INCREASE NEAR

Two New Projects Approach Completion Stage

Success of One Regarded as Highly Important

Would Add Large Potential Producing Area

With the Shell Oil Company finishing its Armstrong No. 1 on the north dome, and the Ohio Oil Company preparing to swab Smith No. 1 on the south dome, the Kettleman Hills oil field faces the possibility of having two new wells on production within a few days, together with the possibility of demonstrating its first deep production on the south end of the long chain of hills.

Armstrong No. 1 on Sec. 8, 22-18 has cut two and one-half-inch tubing to a depth of 7166 feet and is running the drill at 7186 feet. This well blew in for a couple of months ago, natural higher up, and produced 1000 barrels of oil a day until it was plugged to go deeper. Smith No. 1 on Sec. 32, 20-19, many miles southeast of the Shell well, is approaching completion stage, with bottom at 6655 feet. Its completion would add millions of dollars to the value of lands on the south dome held by Pacific Western Oil Company, Bolsa Chica Oil Corporation, Shell Oil and other operating organizations. Its success would prove the existence of an oil structure for a distance of perhaps twenty-five miles along the Kettleman Hills.

It is expected that within a day or two Ohio will swab into the oil zone, where three-inch tubing is set at 6655 feet. The company is prepared for any emergency. Traps and storage tanks are up in anticipation of production. The General Petroleum Corporation's pipe line is near the well and may be utilized to handle the output.

The best producer for Kettleman Hills is the Continental Oil Company's Elliott No. 12-8 on the north dome. Completed more than a month ago, as an offset to the Millham Exploration Company's Elliott No. 1 discovery well, it is putting out 1000 barrels of 60-deg. gravity oil per day from a depth of 6876 feet, while Millham's producer is flowing approximately 2700 barrels daily from a depth of 7236 feet.

With the Standard Oil Company's No. 11 on Sec. 11, 22-17 flowing 1000 barrels of oil per day with bottom at 6673 feet, total output for the field averages 10,530 barrels daily, thus controlling of Continental's first completion, however, Millham's discovery well has shown a slight flow increase and may return within a few hundred barrels of its former flow.

The General Petroleum Corporation has been patiently fishing for 22 feet of three-inch drill pipe in its Ochsner No. 2 on Sec. 26, 22-18 with bottom at 7230 feet. This became lodged in the hole several weeks ago. The Ochsner No. 2 on Sec. 23, 22-18 is drilling below 6655 feet.

The Associated Oil Company is fishing for five joints of drill pipe, a roller and bit in its Watson No. 1 on Sec. 34, 22-18. Bottom of the hole is at 4328 feet.

Eight and five-eighths-inch casing is cemented at 6380 feet in the Petroleum Securities Company's Felix No. 1 on Sec. 35, 21-17, on top of the oil sand at 6640 feet. Nine-inch casing is cemented at 6450 feet in Buena Vista No. 1 on Sec. 28, 20-16 with bottom at 6650 feet. The Robinson No. 1 on Sec. 14, 22-17 is drilling below 6370 feet.

Standard has eight wells drilling below 6000 feet and one producer. Thirteen and five-eighths-inch casing is cemented at 5176 feet in the No. 21 on Sec. 17, 22-18 with bottom at 5198 feet. The No. 41 on Sec. 3, 28-17 is drilling below 7020 feet and the No. 1 on Sec. 10, 22-17 is at 6220 feet.

Listed on L. A. Stock Exchange

Analysis of

Transamerica Corp.

World-wide operations include control of numerous banking offices, real estate sales and financing, insurance and securities underwriting.

Our analysis gives valuable data on resources, capital, surplus and ownership of Transamerica companies.

Also prospective offering of rights, stock, expansion policy, earnings.

Copy on request.

Howard G. Rath & Co.

Established 1910

INVESTMENT SECURITIES

Members L. A. Stock Exchange. Members L. A. Curb Exchange

811 Crocker-First National Bank Building, Spring and Sixth Sts., Los Angeles

Telephone TRinity 1164

Banks, Huntley & Co.

MEMBERS

Los Angeles Stock Exchange

Los Angeles Curb Exchange

12th Floor Stock Exchange Bldg. Los Angeles TRinity 9161

Also Hollywood Blvd. at Wilcox HIllcrest 1101

SAN DIEGO RIVERSIDE LONG BEACH SANTA MONICA

VENTURA TO FIGHT GAS CUT

Several Operators in Field Reported Planning for Test of State Conservation Act

VENTURA, Oct. 6. (Exclusive)—That the State probably has struck a snag in the Ventura-avenue oil field in an effort to enforce the new gas conservation law was indicated Saturday by the report that several individuals heavily interested in the production from that area are preparing to file suits for a test of the constitutionality of the act.

Meanwhile, State Oil and Gas Supervisor Bush, who handed down his curtailment order Thursday, is preparing to serve all persons interested in that field with a printed copy of his order and is having it posted on all of the wells in the field. The order becomes effective Saturday.

Under the terms of this order, which is the first that has been issued in pursuance of the conservation campaign, the gas output of the field is to be cut more than 50 per cent. This will sharply pinch back the production of light refinable oil, and will adversely affect the drilling program which companies have maintained there for several years.

The present gas output of the field is 260,000,000 cubic feet per day. Supervisor Bush's order prohibits the operators from sending 7,000,000 cubic feet of gas per day into Santa Barbara county, and allows them to turn 112,500,000 cubic feet a day into the Los Angeles pipe line from September 15 to March 15, and 87,500,000 cubic feet a day from March 15 to September 15.

WASTE FIXED

The supervisor has forbidden the operators to waste more than 5000 cubic feet a day from any well. A ratio of 10,000 cubic feet of gas per barrel of oil has been specified for the newer part of the field and 20,000 cubic feet per barrel of oil for the remainder of the field. During the hearings at Ventura last week it was pointed out by several operators that in view of the great reduction in the total gas production of the field the gas and oil ratios in question have little practical application.

The reading of Supervisor Bush's order was followed by the formal presentation of strongly-worded objections and exceptions by J. P. Beek, attorney for the Shell Oil Company. He raised the point that the order is contrary to the law and the evidence, that the supervisor has exceeded his administrative authority, and abused his authority, and that the order is premature in that no findings have been arrived at for the other oil fields of Southern California.

GUIO GIVES VIEWS

Speaking for the Associated Oil Company, Harrison Guio concurred in the objections offered by Mr. Beek, adding that the Associated does not recognize that the supervisor has any authority to issue an order setting up different ratios in a field. He objected to the specified ratios, and to the requirement for shutting down and perhaps permanently damaging certain wells. He also objected to the allocation of percentages of gas outlets to the various leases. A representative of the Bolsa Chica Oil Corporation voiced similar objections.

Men who have taken a prominent part in the development of the Ventura-avenue field are of the opinion that if the order is rigidly enforced it may result in the complete destruction of some of the most valuable wells in the field. There are 175 wells producing oil. Quite a number of these were brought in through the drill stem two or three years ago, and had to be continued in that condition because of extremely heavy gas pressure. In one instance, a well on the verge of completion, high on the structure, was capped and left standing because the operating company feared that if it undertook to bring the well in the gas pressure might tear a whole side out of a hill and wreck from six to ten producing wells. One lease was relegated to the "sleeper" class, by mutual agreement between land owners and operators, because it was feared that its development would be hazardous.

RESULT IN DOUBT

During the hearing Thursday, Joseph Jensen, petroleum engineer for Associated, expressed the belief that under the proposed gas reduction program many existing wells would be disastrously affected. Some wells, he admitted, could be beaned back to curtail gas output, but it would be necessary to completely kill and shut in certain others to meet the supervisor's requirements.

"Nobody can forecast what the result will be," said Engineer Jensen. "The experience in the past has been that many wells so shut in have never returned to their original state of productivity when reopened."

Some of the operators say that it will be necessary to pump many of the producing wells full of mud in order to kill their production and cap them. These wells, it is feared, will clog up if kept shut in for the two-year period of curtailment proposed, and may be irreparably damaged, while dangerous pressures may build up in the wells left flowing, as a result of shutting in a great quantity of gas.

Supervisor Bush is allowing the operators twenty-five days in which to make all new wells completed hereafter conform to the 10,000 to one gas and oil ratio.

The natural gas supply, which formerly went from the Ventura-avenue field to Santa Barbara and San Luis Obispo counties, has been allocated by Supervisor Bush to the Elwood field for the reason that Elwood can produce that volume of gas with a much lower gas and oil ratio, and that through such an arrangement the greatest possible quantity of natural gas can be retained underground.

The thought has been expressed by some of the Ventura operators that the State should have undertaken gas curtailment at Ventura on a graduating scale, undertaking at the outset to pinch in perhaps 25 per cent of the wastage and studying the effect upon the wells before trying to pinch back the gas output a matter of more than 50 per cent.

MINE MILL UNIT NEAR ELY READY

New Standard Mining to Put Plant in Operation at Early Date

ELY (Nev.) Oct. 6. (Exclusive)—The New Standard Mining Company, composed of eastern and Southern California capitalists, has completed construction of the first fifty-ton unit of a large mill in the noted Cherry Creek district, fifty miles from Ely, and is preparing to start steady production.

The corporation controls the Exchequer, Imperial, British American and Star groups, embracing more than fifty claims, and is reported to have optioned the Mary Ann and North Mountain mines. The 4000-foot Star tunnel has been repaired and is to be extended 2000 feet. A large tonnage of commercial ore is reported exposed in old workings.

Manager L. A. Friedman of the Seven Troughs Gold Mines Company announces that the prospecting drills from the face of the 8250-foot tunnel have tapped the silver ore body in the Coalition workings, instead of the main Coalition vein, as was at first thought.

The silver ledge shows a width of four to five feet while the ore of good mill grade. Three strong and distinct ore bodies have been disclosed by the tunnel, which is assumed to be about twenty-five feet from the Coalition ore-channel. Building of the 100-ton mill is progressing steadily, with equipment commencing to arrive.

NEW TEXAS UNIVERSITY LEASES OUT

Cash Bonus of $165,,161 Paid on Eighteen Tracts in Three Counties

AUSTIN (Tex.) Oct. 6. (Exclusive)—Leases on eighteen of the thirty-eight tracts of land owned by the University of Texas in the Ector, Crane and Pecos county oil fields have been awarded by the leasing board of that institution for cash bonuses aggregating $165,161. Bids on twenty tracts have been rejected.

Besides the cash bonus, the university receives $1 an acre rental and one-eighth royalty on all oil and gas that may be produced. It is estimated that a total of more than $5,000,000 will come to the university from these leases.

The highest-priced lease was $500 per acre bonus on forty acres described as the northwest quarter of the southwest quarter of Sec. 13, Block 18, in Pecos county, for which the California Company paid a bonus of $20,000, $1 per acre rent and one-eighth royalty on future oil and gas production. The largest lease item was 160 acres of Sec. 3, Block 35, Ector county, for which the Landreth Production Corporation paid a bonus of $20,113.

OHIO PLUGS BACK IN BELRIDGE PROJECT

BELRIDGE, Oct. 6. (Exclusive)—The Ohio Oil Company is plugging its No. 23 well in the Belridge field on Sec. 30, 28-21, back to 697 feet and has cemented the six and three-fourths-inch casing at that depth. The hole was drilled to a depth of 1000 feet, where the four and three-fourths-inch casing was cemented. An attempt to bail at the bottom proved successful, but production was not satisfactory. Formation is now being tested from 653 feet and below with the hope of finding a commercial yield.

TESTS SHUT-OFF JOB

Kern Hill's Round Mountain Well Cemented at 1560 Feet

ROUND MOUNTAIN, Oct. 6. (Exclusive)—The Kern Hills Petroleum Corporation's recement job in its No. 1 well, Sec. 6, 28-29, in the Round Mountain district, is being tested. Bottom of the hole is at 1576 feet with casing cemented at 1546 feet.

The recement job was completed on the eight and one-fourth-inch casing at 1560 feet. Water trouble is said to have caused failure of the crew's initial attempts to set the casing at the latter depth.

BARITE OF BARSTOW IN DEMAND

Oil Industry of State Obtaining Supply from Barstow Deposits

The Barstow district, on the edge of the Mojave Desert, in San Bernardino county, now is contributing extensively to the development of California oil fields by supplying barite, which is used for various purposes in drilling operations—particularly to hold back excessive gas pressures.

D. H. Gray of the Barite Company, which has its offices at Venice, reports that the company has opened up an extensive deposit of barite only five miles from Barstow. The highway runs right to the mine.

"We have cross cut one vein of the material—evidently the mother vein—with a width of fifteen to eighteen feet," says Mr. Gray, "and so far it shows a depth of over 200 feet, with an outcropping of nearly 6000 feet."

Engineers have estimated that the deposit contains at least 250,000 tons. The property is covered by mining claims. The company plans to put in the next sixty days doing development work and will then put the mine on a producing basis.

Granite Shaft Will Mark Gold Discovery Spot

GRASS VALLEY, Oct. 6. (AP)—The date for dedication of a five-ton granite marker commemorating the first discovery of quartz gold on Gold Hill, Nevada county, has been set tentatively as the 20th inst. If that date is acceptable to the grand officers of the Native Sons of the Golden West the shaft will be unveiled on that day.

The inscription on the shaft, selected by the Native Daughters of the Golden West, is to tell the history of the first discovery of gold in lode formation in the State.

The site of the marker will command an excellent view of Grass Valley and the Sierra Nevada Mountains. It is expected that in time the area surrounding the marker will be reserved as a park.

REFINERY TO EXPAND

Addition to Pasotex Plant in Texas to Cost $1,250,000

AUSTIN (Tex.) Oct. 6. (Exclusive)—Although the Pasotex oil refinery here was completed and placed in operation only a few months ago plans have been approved for its enlargement at a cost of $1,250,000, it was stated by Manager Walter G. Hamilton.

The storage facilities at the plant will also be increased. The capacity of the refinery will be increased to 5500 barrels daily from 3700 barrels daily.

NEW MEXICO OIL BOOM REPORTED

Los Angeles Operator Tells Stir in Lea County

New Town Rising at Location of Company Holdings

Concern Already Has Well on Production in Area

Returning yesterday from New Mexico, where he went to look over oil property, Willard Arnott, president of the Los Angeles-New Mexico Oil Company, Ltd., reports that Lea county in that State is enjoying a brisk oil boom, and that a new town known as Lea is being built fifty miles east of Carlsbad. Twenty stores, garages and offices already have been erected.

WILLARD ARNOTT.

Mr. Arnott's company is joint owner with Cranfill & Reynolds of Dallas, Tex., of a quarter section lease adjacent to the new town of Lea, and already has on production one well yielding 1500 barrels a day. The output tests 31 deg. gravity. Derricks are being completed for the drilling of two new wells on this property.

Fifteen miles east of Carlsbad George F. Getty, Inc., is erecting an 80,000-barrel steel storage tank on its Dooley lease to handle the output from that well while the company is making arrangements for pipe-line facilities. The pipe line nearest to the property at present is thirty-five miles distant.

Getty brought in the Dooley No. 4 on this land last summer. It gauged 2000 barrels a day for a short test flow and was then shut in. The product tests over 20 deg. gravity.

MINE MILL SHIPPED

Machinery for Plant of National Silver on Way to Inyo

Shipment was made this week of the machinery and equipment for the 150-ton concentrating milling plant for the Big Silver mine of the National Silver Corporation in Inyo county, California, and upon its arrival at the property installation will begin.

Plant should be in operation at an early date, according to President and General Manager John D. Fields, in the treatment of gold-silver ore of a value of $30 per ton and up. The company is planning regular shipments of crude ore in October of an average value of $120 per ton. Mine development continues during construction of milling plant. Large ore tonnages are available for immediate mill treatment.

SANTA FE OIL PEAK SIGHTED

Gradual Decline Forecast Following Possible Gain from Clarke Zone Development

With upward of 200 wells drilling toward the lower Clarke zone in the Santa Fe Springs field, oil operators are expecting that district to maintain at least its present daily production and probably climb somewhat higher, reaching a peak for that zone between sixty and ninety days from date, after which, it is generally believed, that remarkable field will gradually become a declining factor in oil economics.

Just now a large number of operators are crowding their wells along as rapidly as possible to skim the cream from the third Clarke sand "while the getting is good." The gas pressure in that horizon is heavy and excellent production is expected for a time, although water already is showing up in wells drilled to this zone around the edges of the field.

A snappy survey indicates that seven companies are collectively drilling 144 wells to the lower Clarke. These wells are as follows: General Petroleum Corporation, thirty-five; Standard Oil Company, twenty-eight; Shell Oil Company, twenty-three; George F. Getty, Inc., twenty-one; Union Oil Company, fifteen; Associated Oil Company, eight; Texas Company, fourteen. Shell expects to complete seven wells in the lower Clarke during October.

ZONE SPREADS

Some idea of the productivity of the lower Clarke zone may be gathered from the fact that wells drilled on three sides of it already prove that it spreads out over fully as much area as the old Meyer sand, and that includes all of the present field, excepting a few scattering outpost derricks. The Superior Oil Company some weeks ago hooked the three Clarkdale sands together in its Wardman No. 7 and got 7000 barrels of oil per day out of it.

On the other hand, an Associated's Clarke well, with sixty feet of open hole in the lower sand, is dead with water trouble, its Steinly No. 6 is cutting 20 per cent water with 345 feet of the lower Clarke sand open out in the south end of the field, and the Universal Consolidated Oil Company's O'Connell No. 4 is cutting 17 per cent water with 150 feet of the lower Clarke open. The Texas Company is reported as having two wells cutting water in this horizon.

PROSPECTS DEEP

The mining bureau requires operators to make water shut-offs at the top of the old Meyer, the O'Connell and the upper Clarke sands in proceeding to the lower Clarke. Wells are going from 7500 to 8200 feet to develop production in this zone, but are said to be having less trouble getting a shut-off at the extreme depth than they used to have shutting off at the Meyer sand. The Shell Oil Company, operating over on the Slusher lease, to which the O'Connell sand does not extend, can skip the shut-off for that zone and set nine and five-eighths-inch casing at the top of the upper Clarke sand. This zone is sometimes confused with the Hathaway sand. The latter was found by Oscar Howard on his Hathaway lease, but it was also found by Associated, which found three continuous sands on its Clarke lease and the mining bureau characterizes them as the three Clarke sands.

Wells approaching completion in the lower zone are Standard's Weisel No. 17 and Weisel No. 18, South Whittier Community No. 21 and the South Whittier Community No. 24; five of Shell's Slusher wells, two of its G.H.N. wells, and several General Petroleum and Union Oil Company wells. The Associated Clarke No. 22 is just rigging up.

Since the discovery of the Clarke sands the General Petroleum Corporation has completed six wells in the Clarke, giving it a total output of more than 10,000 barrels daily from that zone. As a result of its success, locations have just been made for Anderson No. 153-F, Santa Fe No. 238 and No. 169-D and Jalk No. 116.

The Union Oil Company has three wells drilling below 7000 feet for the same zone on the Bell, Alexander, Howard and Farwell leases.

The deepest of the lower Clarke sand tests is the Texas Company's Patterson No. 10-A, near the intersection of Little Lake and Forest roads. Its drill has passed through the lower Clarke formation and now is at 8540 feet, with the prospect of completion within a week, with 250 feet of productive formation penetrated, half of which is said to be oil sand.

The Texas Company will drill at least fourteen projects into the lower Clarke, while six are drilling to other zones. The best Santa Fe producer completed by Texas is Baldwin No. 4, which came in for 12,000 barrels in the O'Donnell sand, but its output has declined to about 3500 barrels daily.

Glide Project at Poso Creek Going on Pump

POSO STATION, Oct. 6. (Exclusive)—The General Petroleum Corporation is making final preparations for putting its Glide No. 15 well in this district on the pump. Production is expected to be obtained from a depth of 1583 feet, where the ten-and-three-quarter-inch casing is cemented, although bottom of the hole is at 1667 feet.

The company is now cleaning the liner and probing the formation in final tests. The well is located on Sec. 21, 27-28, and is the company's only drilling job in the sector at this time.

SECTION TWENTY-SIX OIL DRILLING AGAIN

BAKERSFIELD, Oct. 6. (Exclusive)—The Section Twenty-six Oil Company, only operator in the Upper Kern River area, has resumed operations and is drilling ahead in its well on Sec. 26, 28-28, after cleaning out. The hole was first drilled to 1870 feet.

OIL ACTIVITY IN KERN POINTS UP

Talk of Conservation Fails to Halt Operations

Sixteen New Wells Started During Last Week

Total Largest for Similar Period in Long Time

BAKERSFIELD, Oct. 6. (Exclusive)—The State-wide oil-conservation program so much discussed at this time, is not being reflected in the amount of development work being carried on in the oil fields of Kern county. During the past week sixteen new wells were started, that being the largest number of wells started here in one week.

It is remarkable that most of the wells are in proved fields. The valuable production of the Maricopa-Sunset field is responsible for much of the development work. Elsewhere, lease requirements are responsible, it is said. It is noteworthy that few of the recent wells have been caused by drilling requirements under government prospecting permits.

Seven new wells are slated for the Midway-Sunset field. They are California Western Oil Company's Havenstrite No. 2 and Havenstrite No. 4 on Sec. 17, 11-23; Birch Royer Oil Company, No. 2, on Sec. 7, 11-23; Union Oil Company, Son No. 1, on Sec. 8, 11-23; Signal Oil and Gas Company, Signal-Wallace No. 4 on Sec. 8, 11-23, and Reservoir Hill Gasoline Company, Havenstrite No. 2 on Sec. 17, 11-23.

Three new wells on the Kern front are General Petroleum Corporation's No. 10 on Sec. 14, 28-27; Pan American Petroleum Company's No. 14 and No. 16, on Sec. 22, 28-27.

At Poso Creek the Union Oil Company will drill Tribe No. 5 on Sec. 28, 27-28, and the Texas Company will drill Alta Vedder No. 2 on Sec. 4, 27-28.

Two new wells in the Midway field are Chanslor-Canfield Midway Oil Company's No. 65 on Sec. 8, 32-23, and the Richfield Oil Company's Calivada No. 4 on Sec. 34, 32-24.

The General Petroleum Corporation will drill K.C.L.C. No. 13-1 on Sec. 13, 29-26, in the Fruitvale area.

Two wildcat wells in the week's grist of permits are the Texas Company's Newman No. 1 on Sec. 22, 29-28, three miles east of Bakersfield, and the Wesco Petroleum Company's No. 1 on Sec. 14, 11-24 southwest of Maricopa.

CAMPTONVILLE MINE AREA SHOWS ACTIVITY

Mining is active in the Camptonville section of Sierra county. The Mt. Alta mine had recently reopened under the management of the Eastman Consolidated Mines Company of San Jose, and a small crew is prospecting the gravel channel. L. F. Lorenzo has acquired the Leonard Foote claims near Snowden Hill and is planning on a small mill and compressor.

UNITED GAS MAKES STRIDES

Texas Company Owns 2707 Miles of Pipe Lines; 42,676,000,000 Cubic Feet Delivered in Year

AUSTIN (Tex.) Oct. 6. (Exclusive)—Although the United Gas Company was not incorporated until May, 1928, it now owns through its operating subsidiaries 2707 miles of natural gas pipe lines, exclusive of approximately 1600 miles of pipe lines in which it is interested or has under construction.

The system covers a wide area of Texas and Louisiana and it supplies fuel to many important cities, including Houston, San Antonio, Beaumont, Port Arthur, Orange, Laredo, Austin, Palestine, Marshall and a number of smaller towns.

It is stated by O. R. Seagraves of Galveston, president of the United Gas Company, that it owns, through its subsidiaries, leases covering gas rights on more than 245,000 acres in fifteen separate fields and gas purchase contracts covering production during the life of the leases on more than 224,000 acres in thirteen separate fields.

OIL RIGHTS ALSO HELD

In addition to this, the company owns leases covering oil rights on more than 161,900 acres in fifteen separate fields. The company has more than 400 gas wells producing with a daily open flow in excess of 7,370,000,000 cubic feet.

During 1928, the consolidated companies of the United Gas Company produced in excess of 17,900,000,000 cubic feet of gas, and there was purchased, through its contracts, 24,700,000,000 cubic feet, a total of 42,676,000,000 cubic feet being delivered to consumers.

In the first six months of the current year, ending June 30, sales of the United Gas Company system totaled 22,078,134,000 cubic feet of natural gas. Gross revenues during that period were $6,484,749.

During the month of July of the current year, gas sales showed an increase of 20,000,000 cubic feet over the preceding month and now are running in excess of 135,000,000 cubic feet daily, with the volume tending higher as the colder weather of late fall and winter approaches.

INVADING MEXICO

The United Gas Company is invading Mexico with a natural gas pipe line. This line will transport natural gas from the Jennings field, in Zapata county, to Monterrey, the principal industrial city of Northern Mexico, crossing the Rio Grande at Roma, Tex.

In addition to the United Gas Company's network of gas lines in Texas, it has extensive affiliations elsewhere. Through its investments in the Mississippi River Fuel Corporation, Consolidated Gas Utilities and Natural Gas Securities Corporation, the limits of the company's territory extended to such centers as St. Louis and Wichita, Kan., on the north, and El Paso, Tex., on the west.

Besides producing, transporting and distributing natural gas, two of the United Gas Company's controlled companies, Houston Gulf Gas Company and Mission Drilling Company, are producing oil in the Refugio Field in South Texas. These two companies control more than 80 per cent of the proven territory in the extensive Refugio field.

The company also owns the Duval-Texas Sulphur Company, which is developing a sulphur deposit in Duval county, Texas.

COMPARISON OF CALIFORNIA'S DAILY OIL PRODUCTION

District—	Week ending Oct. 5 1929	No. of Wells	Average for Week ending Sept. 28 1929	No. of Wells	Week ending Oct. 6 1928	No. of Wells	Week ending Oct. 8 1927	No. of Wells
Santa Fe Springs	280,000	472	280,000	470	37,000	288	39,000	326
Long Beach	172,000	966	170,000	964	192,000	803	90,500	664
Midway-Sunset	69,000	2,125	68,000	2,123	74,500	3,546	84,000	2,870
Ventura avenue	64,000	177	62,000	175	53,000	129	57,000	104
Seal Beach	42,000	154	42,000	154	27,000	135	65,500	136
Huntington Beach	43,250	552	43,250	552	51,500	567	65,000	584
Elwood	23,000	11	24,500	11	2,500	1	.....	...
Inglewood	23,250	227	23,250	227	29,000	220	33,000	221
Dominguez	9,000	58	9,000	58	11,000	73	15,000	77
Rosecrans	6,500	106	6,500	105	5,500	108	8,000	115
Balance of State	151,000	5,668	150,000	5,666	142,500	5,815	176,000	6,134
Total for State	883,000	10,516	878,500	10,508	625,500	10,685	633,000	11,231

Once More—Confidence Justified

Four times within the last three months, in large-space advertisements, we have recommended the purchase of

Cities Service Common

in the face of a generally expected market reaction.

Date of Advertisement	Market Price (closed preceding day)
July 15	40 3/4
July 28	48
August 29	51 1/2
September 26	59 3/8

This confidence was yet again justified during last week's market reaction. Witness its firm stand during the days of new lows.

Once more we strongly recommend *for the long pull* the purchase of this stock

at present prices (about 61 3/4)

DE FREMERY & COMPANY

TRinity 2534 Van Nuys Building, LOS ANGELES

SUtter 3300 Russ Building, SAN FRANCISCO

CALIFORNIA

1. CONSIDER SAFETY

2. THEN HIGH INTEREST

INVESTIGATE Beverly Hills. Learn first hand of its progress and stability. Note the fine homes building. Safety—without question, but they need financing. We invest our money and sell to you the First Trust Deeds paying 8% Quarterly interest.

Men of wealth and business acumen place $50,000, $100,000 and upward with us in this type investment. Maturity is three years.

Let us show you some of the fine properties.

Beverly Bond *and* Mortgage Co., Inc.
1320 Santa Monica Blvd. in Beverly Hills
CRestview 3191

Mr. President or General Manager

Do you need the services of a young executive whose judgment is sound—who knows how to handle difficult problems tactfully, who has had sixteen years' experience in financing and public utility operation, has independent income and can furnish best of banking and character references. Will serve without salary until ability and worth is proven. Your response will be held in confidence.
Address DAK, Box 475, Times Branch.

FOR SALE
In New Sensational Gold Ace District

Carrara Gold Group of 6 claims located 2500 feet southwest of Gold Ace Mine on trend of Gold Ace formation. Cash or lease and bond, or part cash and trade. For information, write FRANK MARIK, 354 No. Ave. 22, Los Angeles, Cal.

$300,000.00 DAILY IS PAID TO THE HOLDERS OF OIL ROYALTIES IN THE STATE OF CALIFORNIA

Four per cent per month, or better, can be secured by investing your money in good oil royalties, (not stock companies.) They bear no expense in the drilling or operating of wells. The income or monthly interest is paid direct to you by a Bank or by the Pipe Line Companies.

A booklet explaining in detail "The a-b-c of Oil Royalties" sent to you upon request.

LEO D. JACOBY
Licensed Broker,
624-625 Bank of Italy Bldg.,
7th & Olive Sts., Los Angeles, Cal.,
TUcker 9215.

We Recommend
CITIES SERVICE COMMON
for investment at present prices
Write or phone today
ESTABLISHED 1865
Pearsons-Taft Company
INVESTMENT SECURITIES
805 Van Nuys Bldg., Los Angeles, *Phone VAndike 3106*
NEW YORK SAN FRANCISCO SEATTLE CHICAGO

REAL ESTATE
"The Finest Security On Earth"
Trust Funds, Endowment Funds, College and Estates INVEST THEIR MONIES IN FEES UNDER 99-YEAR LEASE. Why not you? Let us tell you of some that will net you 6½ to 7%.
LINCOLN LEASEHOLD CORPORATION
HOWARD J. LATIMER, President
JOHN S. CAMPBELL, Sec'y and Treas.
VAndike 2003 340-46 Roosevelt Bldg.

Wilcox Drake & Co.
Members
NEW YORK STOCK EXCHANGE
CHICAGO BOARD OF TRADE
Los Angeles, Pacific-Southwest Bank Bldg. VAn. 2351
Hollywood, Hollywood First Nat'l. Bldg. Hollywood 3111

G. BRASHEARS & CO.
STOCK DEPT.
Members Los Angeles Stock Exchange
Members Los Angeles Curb Exchange
300 South Spring, Faber 1041, Los Angeles
548 S. Spring St. MUtual 6354
LOS ANGELES
320 Plaza, Main 3181, San Diego

BROOKMIRE ECONOMIC SERVICE, INC.
of New York
Investment Counselors and Administrative Economists
W. S. Cook, *Resident Manager*
622 Title Insurance Bldg. 433 So. Spring St. TUcker 9075

LOGAN & BRYAN
636 SO. SPRING STREET BILTMORE HOTEL
MEMBERS NEW YORK STOCK EXCHANGE

Merrill, Lynch & Company
MEMBERS NEW YORK, CHICAGO, DETROIT, CLEVELAND STOCK EXCHANGE
809 I. N. VAN NUYS BLDG. Phone TRinity 6011

Oil and Mining News

VERDE CENTRAL FORGING AHEAD

Manager Reports Property at Producing Stage

Development Work Not Yet Fully Completed

Calumet-Arizona Operating Estate Under Option

JEROME (Ariz.) Oct. 6. (Exclusive)—Verde Central is operating steadily, with reports of satisfactory returns and of close concentration in the new mill. According to General Manager R. H. Dickson, "the mine has reached the productive stage, but has not passed the development stage."

Prospecting and development are being continued. About 75,000 feet of work has been done thus far, with 4000 feet of shafts, 54,000 feet of drifting and 17,000 feet of diamond drilling. About $1,600,000 has been spent in development and exploratory work. The start, in 1904, was on ground that showed no copper outcrop, but had attractive fault conditions on the surface.

In 1921 the property was optioned by the Calumet and Arizona Corporation, which since has been in control. No treasury stock ever was offered the public and any market quotations are on the basis of a relatively small quantity of outside shares.

Work has been extended down to 1900 feet of depth, with the expectation of sinking 600 feet below the present stoping levels of the main ore bodies. The main producing workings are on the Black Butte vein, on which levels have been run at 150-foot intervals from the 600 to the 900-foot level. Most of the exploration has been on the 1000-foot level.

While the mine area is passed through by the United Verde fault and the ore, a chalcopyrite, is similar to that of its great neighbor, no definite connection has been established of the ores. Verde Central ores vary from 2½ to 5 per cent copper and are readily concentrated, final reduction being in the United Verde Extension smelter at Clemenceau.

OLD SILVER PROPERTY IN NEW HANDS

Seventy-eight Mine at Stockton Hill Passes to Seattle Syndicate

KINGMAN (Ariz.) Oct. 6. (Exclusive)—The old Seventy-eight mine, south of Stockton Hill, is reported to have been taken over by a Seattle syndicate, organized as the H. B. Metals Company. Much development work is projected. The property was one of the best silver producers in pioneer times, worked by tunnels, with abandonment for years after the main vein faulted.

At Mineral Park, the management of the Evahom property is upraising for a new main shaft, incidentally cutting ore that assays 300 ounces silver. This appears to be a new find, separate from the vein that has been worked. A fifty-ton mill is planned.

Wright Creek is sinking a new well for water needed in the operation of the company's mill. The plant has been working only one shift a day. Operations are directed by H. C. Block of Los Angeles, president of the corporation and its heaviest stockholder. The Payroll property is short of water for its fifty-ton mill, which is to have increased production from ores developed on the 600-foot level.

It is expected that another week will see the start of the new Gold Road mill, in which all heavy machinery is in place. It is declared that the company has large supplies of good milling ore ready for stoping, as well as a supply of profitable tailings from past operations. This mine once was one of the largest gold producers of the Southwest.

Rehabilitation of Rail Line to Mine Projected

PRESCOTT (Ariz.) Oct. 6. (Exclusive)—Plans are being made for rehabilitation of the Santa Fe Railway's Poland rail line, to the mouth of the long Walker Tunnel, for handling a large tonnage of ores from the Sheldon and other mines in the upper Lynx Creek district, at the opposite end of the tunnel. The Sheldon company has taken over the Humboldt smelter, by purchase from the Southwest Metals Company, and will need the Poland line, which has connections to the smelter ore bins.

Much activity is noted in the Mayer section. A mill is being planned for the Golden Belt property, A. S. Allen, manager. The Verde Standard Copper Company, G. B. McGarvey, manager, is shipping ore that runs well in copper, with $5 a ton added in gold. A mill is promised for the French Lilly, Tom Boyd, manager, with a road being constructed to the mill site. The Howard Copper Company, F. W. Dryden, manager, is to start shipping soon and shipping is to be started from the Black Canyon Copper Company's mines.

Pima Project Again Reports Strike of Oil

SAFFORD (Ariz.) Oct. 6. (Exclusive)—Again comes the report that oil has been encountered in commercial quantity in the Pima well near this point by the Consolidated Oil Company of Denver, with Fred J. Carey in charge of local operations, under contract.

As is usual in the wells of this section, a heavy flow of water was encountered. With ten-inch casing set to 1910 feet there has been a discharge of about 40,000 gallons a day. At 3247 feet the drill, according to Mr. Carey, broke through a lime capping into an oil sand, with discharge at the surface of a strong flood of mixed oil and sand, driven fifteen feet above the casinghead.

Similar conditions were found after thirty-seven feet of drilling into the sand. Eight-inch casing has been ordered from Los Angeles, to cement off the water at 2600 feet.

Phelps-Dodge Plans Ahead at Morenci Mines

MORENCI (Ariz.) Oct. 6. (Exclusive)—Efforts to secure better returns from the low-grade mixed ores of the Morenci Phelps-Dodge branch mines are being continued. Between this point and Clifton will be constructed a fifty-ton leaching plant and a 100-ton mill, for experimental work that may be continued for years to come. M. R. LeGrande will be in immediate charge, under Manager Frank Ayer.

There will be comparison of the copper production and of costs in running similar batches of the same ore through the two plants. At present the ores are handled almost exclusively in a great flotation mill near this point, the concentrates shipped to a reverberatory furnace smelter below Clifton.

GAS LINES CHARTED

Mines Bureau Map Shows Natural Gas Projects of Country

A map showing the location of natural gas pipe lines and natural gasoline and carbon black plants throughout the country has just been completed by the United States Bureau of Mines, and is now being distributed. This map is the first to be prepared showing all of the pipe lines used in the distribution of natural gas.

Its preparation was made possible through the co-operation of natural gas producing and distributing companies in furnishing to the Bureau of Mines copies of company maps showing the lines of each company. These company maps were then consolidated to form a national map.

This advertisement appears as a matter of record

NEW ISSUE

Railroad Shares Corporation

(Incorporated under the laws of Massachusetts)

Common Stock

(No Par Value)

Authorized 4,000,000 shares of which 1,500,000 shares are to be presently issued and 2,000,000 shares are reserved for issue under option therefor

Transfer Agents
The National Shawmut Bank of Boston
Continental Illinois Bank and Trust Company, Chicago

Registrars
Old Colony Trust Company of Boston
Chicago Trust Company, Chicago

Custodian
The National Shawmut Bank of Boston

To be Exempt from Pennsylvania Four Mills Personal Property Tax, Massachusetts Income Tax and Normal Federal Income Tax

CAPITALIZATION

The authorized issue of Common shares represents the only type of capital.

The shareholders have full voting rights.

The directors, officers and bankers are receiving no bonus or management shares from the Company, but will receive through the bankers, options which have been given to the bankers, in consideration of their payment of all preliminary organization expenses and taxes in connection with the formation of the company and the issuance of the original shares. These options are to purchase all or any part of 2,000,000 Common shares of this Corporation from time to time at the following prices, to wit: On or before August 1, 1932, at $12.50 per share, thereafter and on or before August 1, 1935, at $14.00 per share, and at any time after August 1, 1935, at $15.00 per share until August 1, 1939, with proper provisions to prevent dilution of the value of the options.

PURPOSE

The Railroad Shares Corporation now owns and will acquire additional securities of Railroad corporations, of holding companies owning shares of railroad operating companies, and/or corporations or companies* engaged in any business incidental to or doing a substantial portion of its business with one or more corporations or companies engaged in the railroad business in the United States of America and/or Dominion of Canada. All proceeds received from the sale of these Common shares by the Corporation will be devoted to the purchase of securities of this type.

MANAGEMENT

The officers and directors will include executives and directors of railroad operating and allied companies and will also include members of leading public utility and banking interests in the financial centers of the country. Through these men the Corporation will be enabled to keep in closer touch with important railroad situations than would be possible with the management vested in any one organization.

ASSETS

The Corporation's portfolio includes, at cost, securities of many of the country's great railroad systems and of corporations doing a substantial portion of their business with such railroad systems. The Corporation is restricted by vote to invest not over 10% of its assets in the securities of any one company, to make no investments in companies whose only property is under construction and not to purchase the control of any operating property. Shareholders are assured of the Corporation's funds being at all times invested in a well diversified list of such approved securities of established standing, a partial list of which will be found below.

*The Corporation is restricted by vote to invest not over 30% of its assets in the securities of companies coming within this classification.

CORPORATION INCOME

The Corporation's Income is not subject to any management fee.

The income is derived from interest, cash dividends, stock dividends, rights and realized profits, which will accrue to this Corporation for the benefit of the Common shareholders and which will be distributed in accordance with the dividend policy of the Corporation.

DIVIDEND POLICY

The dividend policy of this Corporation is to distribute in cash dividends, cash received from cash dividends, interest, and a reasonable proportion of the net trading profits. The balance, together with stock dividends and rights received and realized on, will be used to further build up the surplus of the Corporation against which stock dividends may be issued from time to time.

CONCLUSION

The great strides made by railroads in the last few years and by companies or corporations doing business with these railroad systems in the elimination of costly methods of operation and the substitution therefor of efficient management make the securities of this essential industry attractive to investors.

We believe that the precedent established in the O'Fallon decision will be far-reaching in its effect in making possible a clear understanding as to what will be the ultimate returns of earnings of railroad corporations.

We believe that the securities of these corporations, at the present time, have a better opportunity to show to the holders a real possibility for appreciation and increased yield in the future, and that the present prices, present earnings and present dividend rates will all reflect the improved conditions under which the railroads are now operating.

Likewise it is expected by executives of these great systems that ultimately great consolidations will take place in the United States of America and/or Canada which will advantageously affect the future earnings of railroad companies. The development of electrification of rails we feel will also expedite traffic and increase the earnings per ton mile with advantage to the shareholders. With the ownership of shares of Railroad Shares Corporation the holder may expect an interest in the entire railroad situation in the United States of America and Dominion of Canada.

Railroad Shares Corporation owns and will acquire securities of the following corporations and other similar leading railroad and allied corporations approved from time to time:

As the major part of the company's assets consists of cash and collateral loans receivable it is in a position to take advantage of the present favorable opportunities to acquire additional amounts of these securities. Many of those securities now owned have been acquired at near the low prices for the year.

Alabama Great Southern R. R. Co.
Allegheny Corporation
American Brake Shoe & Foundry Co.
American Car & Foundry Company
American Locomotive Company
Atchison, Topeka & Santa Fe R. R. Co.
Atlantic Coastline R. R. Co.
Baltimore & Ohio R. R. Co.
Boston & Albany R. R. Co.
Boston & Maine R. R. Co.
Boston & Providence R. R. Corp.
Canadian Pacific Railway Co.
Central R. R. of New Jersey
Chesapeake & Ohio R. R. Co.
Chesapeake Corporation
Chicago & Northwestern R. R. Co.
Chicago, Rock Isl. & Pacific R. R. Co.
Chicago, Milw. & St. Paul R. R. Co.
Delaware & Hudson R. R. Co.
Delaware, Lacka. & Western R. R. Co.
Erie R. R. Company
General American Tank Car Corp.
Great Northern Railway Co.
General Railway Signal Co.
Illinois Central R. R. Co.
Lehigh Valley Railroad Co.
Louisville & Nashville R. R. Co.
Missouri, Kansas & Texas R. R. Co.
Missouri Pacific R. R. Co.
New York Central R. R. Co.
New York, New Haven & Hart. R. R. Co.
New York, Chicago & St. Louis R. R. Co.
Norfolk & Western R. R. Co.
Northern Pacific R. R. Co.
Pennroad Corporation
Pennsylvania R. R. Co.
Pere Marquette R. R. Co.
Pittsburgh & Lake Erie R. R. Co.
Pittsburgh & West Virginia R. R. Co.
Pullman, Inc.
Reading Co.
St. Louis & San Francisco R. R. Co.
St. Louis & S. W. R. R. Co.
Southern Railway Co.
Southern Pacific Co.
Texas Pacific Railway Co.
Union Pacific R. R. Co.
Union Tank Car
Virginian Railway Co.
Wabash Railway Co.
Westinghouse Air Brake Co.
Western Pacific R. R. Corp.
Western Maryland R. R. Co.
Wheeling & Lake Erie R. R. Co.

PARTIAL LIST OF DIRECTORS OF RAILROAD SHARES CORPORATION

O. S. JACKSON
Vice-Pres. Union Pacific R. R.
Omaha, Neb.

COLUMBUS HAILE
Pres. Missouri, Kansas & Texas R. R.
St. Louis, Mo.

J. M. KURN
Pres. St. Louis-San Francisco R. R.
St. Louis, Mo.

FRANK J. LOESCH
Counsel Penn. R. R., and Gen'l Counsel Chicago Union Station Co.
Chicago, Ill.

THOMAS H. PINDELL
Gen. Mgr. Alton & Southern R. R.
E. St. Louis, Ill.

EDWARD S. FRENCH
Pres. Mystic Terminal Co.
Boston, Mass.

C. D. PARKER & CO., INC.
Boston, Mass.

GERRIT FORT
Pres. Raymond & Whitcomb Co. Formerly Asst. Vice-Pres. N. Y. Central R. R.
Boston, Mass.

CLARENCE S. SIKES
Vice-Pres. and General Auditor Pere Marquette R. R.
Detroit, Mich.

RALPH M. SPARKS
Vice-Pres. and Gen. Manager Interstate Ltd. Motor Coach Co.
Boston, Mass.

WM. S. TROWBRIDGE
Comptroller Boston & Maine R. R.
Boston, Mass.

R. E. WILSEY & CO., INC.
Chicago, Ill.

CHARLES E. SCHAFF
Director Mississippi Valley Trust Co., Ex-Pres. Missouri, Kansas & Texas R. R.
St. Louis, Mo.

CHARLES H. DONNELLY
Vice-Pres. Fool Stockard & Co., Inc., Bankers
Detroit, Mich.

HOWARD H. DAVENPORT
Chair. Board of Trustees National Service Companies
Boston, Mass.

HAROLD B. LAMONT
Director Worcester Suburban Electric Co.
Boston, Mass.

RICHARD S. MOORE
Richard S. Moore & Co. Bankers
Providence, R. I.

BOWEN TUFTS
Vice-Pres. Seaboard Utilities Shares Corporation
Boston, Mass.

HENRY D. BOENNING
Boenning & Co., Bankers
Philadelphia, Penn.

MERTON E. GRUSH
Director Central Mass. Electric Co.
Boston, Mass.

J. R. McINTOSH
Investment Banker
New York City

S. M. SCHULTZ
Schultz Bros. & Co., Bankers
Cleveland, Ohio

V. C. BRUCE WETMORE
Pres. Watmore-Savage Co.
Boston, Mass.

ARTHUR C. HILMER
Lorenzo E. Anderson & Co. Bankers
St. Louis, Mo.

MONCURE BIDDLE
Biddle & Henry, Bankers
Philadelphia, Penn.

VAL B. HOLMAN
Holman, Watson & Rapp, Bankers
Philadelphia, Penn.

HENRY PETTER
Link, Petter & Co., Bankers
Grand Rapids, Mich.

STEWART W. REID
Reid, King & Co., Bankers
Hartford, Conn.

EDWARD L. BENNETT
Pres. National Service Companies
Boston, Mass.

CHARLES R. ADAMS
Treas. Central Mass. Light & Power Co.
Boston, Mass.

EDWIN WHITE
Kalman & Company, Bankers
St. Paul, Minn.

Listed on the Chicago Stock Exchange. Application will be made to list this Stock on the New York Curb Exchange

Price at Market

Mine and Oil News from Far and Near; Worldwide Financial Reports

PLACER CLAIMS DEAL REPORTED

War Generals Adds Group on Salmon River

Ground Already in Partially Developed State

Start of Production Slated for Early Date

SACRAMENTO, Oct. 6. (Exclusive)—The War Generals Placer Mining Company has acquired nineteen placer claims in the Salmon River field, above Yreka, and is preparing for comprehensive operations. The claims include several producing properties and ample water and timber are available. Preliminary work has started, with production slated to begin with the arrival of the rainy season.

The Mines Operating Corporation, Ltd., has been incorporated by John Longan and J. K. Macomber of Los Angeles to operate the Loftus Blue Lead hydraulic mines in Sierra county. The Loftus company, controlled by Edwin A. McKanna and Patrick Longan of Los Angeles, will continue as the holding corporation. It is understood that preliminary work is to start soon and production will be inaugurated in 1930. The deposits have produced much gold and are regarded as being among the largest and most promising hydraulic enterprises in California.

With two steam shovels, a dragline scraper and donkey engines in commission the MacNamara Mining and MacNamara Crescent companies are washing excellent auiferous gravel at the Nash mine, near Carrville. The material is said to be averaging more than $1.15 per cubic yard, but the water supply is lower than for many years.

Development of promising quartz-gold deposits near Nevada City has been started by the Hope Development Company. Sinking of a three-compartment shaft has begun and arrangements are being made for installation of electrical equipment. Prospecting during the past year is credited with indicating the existence of large or bodies.

Shipments of rich copper ore are going steadily from the Greenhorn mine, west of Redding, to the smelter at Tacoma, Wash. The product is reported to average better than 20 per cent copper, with a substantial tonnage exposed.

FERGUSON TRUSTS
Bought—Sold—Quoted

WILL SELL

[illegible]

CASH or TERMS

WILL BUY

[illegible]

E. M. ALLISON & CO.
1102 FINANCIAL CENTER BLDG.
514 SO. SPRING ST. VANDIKE 6131

RARE MINERALS, METALLURGY, CHEMISTRY

Qualitative analysis will be given in this department of The Times to correspondents on ores and minerals free of charge. Make each sample of an ounce or so in weight. Be sure to write a letter stating what tests are desired and give the approximate locality from which samples were taken. Do not pulverize the specimens. Give your name and address on ---- wrapped with samples.

Interesting Samples

LOS ANGELES, Sept. 20.—Question: I am sending a box of samples from that section of the desert northeast of Barstow, and from the Cady Mountains along the Mojave River. I thought No. 1 specimen was Dolomite, but the reaction with cobalt nitrate indicates zinc. No. 2, Arawatz Mountains, I take to be hematite. Is No. 3 from west of Barstow of tin or iron? No. 4, A and B came out of the same shaft—I cannot name them. No. 5 pieces A and B.—from the same ledge, are they Jade? The chocolate colored piece of calcite I am sending because of its oddity; of the white piece I wish to know if it is Iceland Spar quality? The specimen of Psilomelane (I think) I am sending because I thought you might want it for your cabinet. The last three are also from the Cady Mountains. Thanking you for the consideration of our perplexities. X.

Answer: The brownish calcite is odd; the reflections therefrom are on the order of "Cat's Eye," (Chalcedony a variety of quartz.) The other specimen is far removed from high-grade, transparent Iceland Spar. Sample No. 1 is lime carbonate; somewhat botryoidal; zinc is indicated at the locality—prospect for the blue, botryoidal Smithsonite. No. 2 is hematite, mixed with manganese in the fracture seams. No. 3 is hematite; slight manganese reactions, and tin absent. No. 4 is siliceous rock spotted with dendritic manganese. No. 4-B, seems to be fine-grained silica. No. 5-A (blue) is heliotrope, and not jade. One other sample is probably a (vein) variety of quartz (granular) and the green color is due to traces of nickel. The botryoidal, handsome specimen of Psilomelane is now in the collection you refer to, and we thank you for it.

Garnetyte

KERNVILLE, Sept. 21.—Q.: Please find inclosed sample of what I think is Tungsten ore. Please let me know how good it is. Ore was located on Greenhorn Mountain in a district that has been prospected for seventy-five years—but prospected for gold. This location has millions of tons of this ore in sight, with a ledge 300 to 500 feet wide and apparently one mile or more long. P.

A.: The sample was carefully tested for tungsten with negative results. It carries more or less crystal garnet also.

"Jasper Iron"

PASADENA, Sept. 20. Q.:—Please classify the inclosed thumb-specimen. From Riverside county. M.

Six Samples

LAS VEGAS (Nev.) Sept. 21.—Q.: Am sending you under separate cover six samples of ores that I find on one group of claims held by me, in this district. No. 1 is No. 2 roasted; what is the soft metallic bead. No. 3 assays for gold and copper; in what form is the copper in No. 4 associated with No. 3. No. 5 is this a paint hematite? Is No. 6 specular iron? K.

A.: No. 1 is hematite mineralogically. No. 2—the bead is from low-grade Tetrahedrite (Fahlerz) traces only No. 3 is gritty hematite; not tested for copper and Fahlerz is more or less present. No. 4 is hematite. No. 5 is probably "red ochre"—if washed from gangue matter. No. 6 is hematite; in part micaceous iron.

Rock

BURBANK, Sept. 22.—Q.: Have a vein of fifteen or more feet of this on my claim in San Fernando Mountains. I thought it was seepage material of oil until I opened it up in trial building. What is it? C.

A.: The sample is altered rock carrying hornblende, pyroxene, and some black, low-grade schorl (of no value) known also as tourmaline.

A Mixture

LOS ANGELES, Sept. 22.—Q.: Will you please tell me through "In the Earth" column of The Times what the sample of earth herewith is and what it consists of? P.

A.: It is a shaly, massive clay containing some marl (lime carbonate) and silica. Water soluble (available) potash present in traces only.

Flake Platinum Absent

LONG BEACH, Sept. 23.—Q.: Will you please give me analysis of the rocks I am sending you. I hate to send you so many samples, but they are all out of the same ledge except the nugget of gold. The samples are from my claim up in Lucas Canyon. Your friend, C.

A.: Correspondents are requested not to send over five samples at one time. Sample No. 1 is a granular mixture of microscopic pyrite with some arsenopyrite. Zinc sulphide (blende) in low percentage. No. 2 carries larger cubes of pyrite than No. 1 and contains some galenite (lead sulphide) No. 3 is a small nugget of native gold. No. 4 carries "peacock iron," hematite, and manganese. No. 5 is a shale-like clay and the yellow matter is hydrous, iron peroxide (limonite.) No. 6 is a carboniferous shale mixed with clay. No. 7 is clay carrying traces of pyrite. The rock of microscopic size attached to the nugget, is impure quartz. Impurities iron and manganese.

Another Mixture

BISHOP, Sept. 24.—Q.: Am sending today small package of samples from a claim my husband has been working on for some time. I have been a constant reader and subscriber of The Times for nearly forty years. Mrs. X.

A.: The sample is, in part, granular matter, somewhat granitic, and including other rock of massive proportions of probably the same mixture. It was carefully tested for free gold with negative results. Furthermore the rocks are partly conglomerates containing massive garnet in some of the massive variety mixed with iron-magnesium silicates; while in others iron oxides were found with traces of lead and not tested for zinc. We congratulate you on being forty years a subscriber to The Times.

Lime Carbonate

LA CRESENTA, Sept. 24.—Q.: Would you kindly analyze the inclosed specimen and inform me if there is any gypsum in same, and if not what is the composition of samples. These specimens were taken in Los Angeles county, near Kern county line. S.

A.: The five pisolitic samples are impure lime carbonate with some silica, traces of iron, and gypsum not detected.

Of Problematical Value

LOS ANGELES, Sept. 24.—Q.: Does this material, inclosed in wooden box, contain anything that might give it a commercial value. I have a large deposit near a railroad. Found near Santiago Peak, Orange county. B.

A.: Your granular sample is greatly altered, siliceous rock. It is spotted with iron oxides and microscopic hornblende. And native gold is not present.

Copper Absent

LOS ANGELES, Sept. 25.—Q.: In San Bernardino county I have located a large deposit of ore and I wish to have an analysis made for iron, gold, silver and copper. L.

A.: Sample No. 1 carries quartz, baryte, and, it is spotted with hematite, (iron peroxide) It represents doubtful values for the many uses of barium sulphate. No. 2 is high-grade hematite. For gold and silver consult assayers.

Of Doubtful Value

LOS ANGELES, Sept. 26.—Q.: Please analyze these samples to see if there are any commercial values in similar rock. Found in San Gabriel Canyon. G.

A.: Samples were not numbered. One is clay stained with iron oxides. Another one is siliceous rock spotted in a few places with pink Halloysite. Cinnabar not present. The third specimen is a mixture of shale and hornblende.

Free Gold Absent

LOS ANGELES, Sept. 27.—Q.: The inclosed samples are from new ledges found in Mono county and never before discovered. Please analyze same and oblige. S.

A.: No. 1 sample consists of eleven specimens containing iron and arsenic sulphides and represent base-metal ores. No. 2 shows one yellowish specimen of altered pyritiferous ore, in part it is "Copperas" (iron sulphate.) The remaining four samples of No. 2 are on the order of No. 1. For gold and silver values please consult assayers.

CASH LOAN on Your Stock

We will loan up to 80% of the market value of acceptable listed or unlisted securities with surety bond protection.
No calls for additional collateral. No red tape. No bonuses or investigations. A simple pleasant way to get a loan quickly.

STOCK and BOND GUARANTEE CO.
1015 Stock Exchange Bldg.
[illegible] LOS ANGELES

Russell, Miller & Co.
Members
New York Stock Exchange
New York Curb Exchange

Special Analysis
This Week
SOUTHERN CALIFORNIA EDISON
Copies on Request

917 Associated Realty Bldg.
510 West Sixth Street
Telephone Vandike 4111
Pasadena, Terrace 5050
NEW YORK SAN FRANCISCO MONTEREY
PRIVATE WIRES

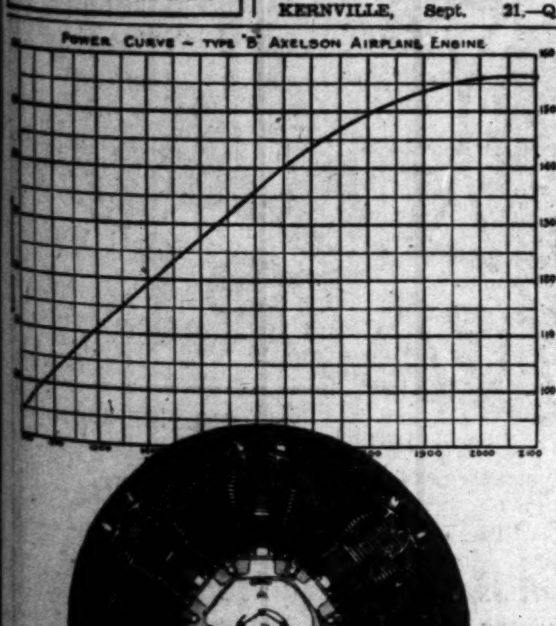

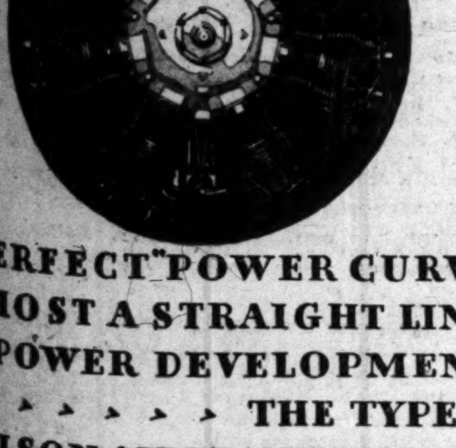

A PERFECT "POWER CURVE," ALMOST A STRAIGHT LINE OF POWER DEVELOPMENT ➤ ➤ ➤ ➤ ➤ ➤ ➤ THE TYPE B AXELSON AIRPLANE ENGINE

Axelson Aircraft Engine Co.
Factory and General Offices,
Corner Randolph Street and Boyle Avenue
Los Angeles, California.
(P. O. Box 337)

WEEKLY STOCK RANGE

Following is a review of transactions on the New York Stock Exchange for the week ended the 5th inst. compiled by the statistical department of H. J. Barneson & Co., Board of Trade Building, members of New York Stock Exchange and other leading exchanges.

	Low	High	Close
Adams Express	500	500	500
Air Reduction	186	204	193⅛
Ajax Rubber	3½	3⅝	3½
Allied Chemical & Dye	291¼	318¼	306¼
Allis-Chalmers Mfg.	65½	68	68
Amerada Co.	26½	27½	26⅞
Amn. Agricul. Chem.	8¼	10	9⅞
Do. pfd.	37½	40	38⅝
Amn. Beet Sugar	13½	15½	13½
Amn. Bosch Magneto	53	60⅝	61½
Amn. Brown Boveri	13½	17¼	15⅝
Amn. Can	162	171⅝	170⅝
Do. pfd.	138	139	138½
Amn. Car & Foundry	92	96⅝	94
Badsco	6	7⅝	7⅝
Amn. Ice	44⅛	47⅝	47
Amn. International	75	87⅝	81⅝
Amn. Locomotive	110	114⅝	112⅛
Amn. Radiator	42	47⅞	46
Amn. Safety Razor	60	64⅝	62⅞
Amn. Ship & Comm.	2½	2⅝	2⅝
Amn. Smelt. & Refg.	108⅛	114⅝	111½
Do. pfd.	135	135½	135
Amn. Snuff	43½	45	43⅝
Amn. Steel Fdry.	54⅛	59½	57⅞
Amn. Sugar Refg.	73⅝	77⅞	75
Do. pfd.	101	106¼	101
Amn. Sumatra Tobacco	36½	40	40
Amn. Telephone & T.	273¼	296¼	289⅝
Amn. Tobacco	182	198	198
Do. Class "B"	180	199⅝	197⅝
Amn. Water Works	161	195	178
Amn. Woolen	15½	16⅝	16
Do. pfd.	35	38	36
Amer. Zinc pfd.	85⅝	98½	90⅛
Anaconda Copper	108⅝	118½	114⅝
Armour "A"	9⅛	11½	9⅝
Do. "B"	5½	6⅛	5½
Asso. Dry Goods	48	52⅝	48⅞
Atch. T. & Santa Fe	265	274	280
Do. pfd.	101⅝	102	102
Atlantic Coast Line	182½	190	186
Atlantic Gulf & W.I.	76	84⅞	77½
Atlantic Refining	53⅛	59⅝	57
Austin Nichols & Co.	8	9	8
Auburn Motors	370	438¼	410
Andes Copper	49⅞	51⅝	46
Allegheny Corp.	40	49	45½
Baldwin Loc. Wks. new	55¾	58⅝	58
Baltimore & Ohio	127⅞	134	132
Do. pfd.	78¼	79	78⅝
Bangor & Aras.	78	84	78
Barnsdall Class "A"	31½	35¼	33
Bayuk Bros.	85	85½	85
Beechnut	79	85⅛	80½
Belding Bros.	9⅛	9½	9½
Bethlehem Steel	110½	119⅝	118
Booth Fisheries	5½	5⅝	5½
Botany Mills "A"	7	7	7
Briggs Mfg.	21¼	26⅝	24
Brooklyn Manhat.	59⅝	64	60½
Do. pfd.	80	80	80
Brunswick Balke	37	41⅞	37½
Burns Bros. "A"	100	100	100
Burroughs Mach.	80⅛	94	37½
Bush Terminal	50	54¼	51
Butte & Superior M.	6½	7⅝	6⅝
Butterick	33½	36½	34½
Bendix Corp.	67½	74⅝	68½
Callahan Zinc Lead	1⅜	2	1⅞
Calif. Packing	73⅝	79⅝	76⅝
Calumet Ariz. Mining	119¼	126⅝	120½
Canada Dry	81⅝	87	84⅝
Canadian Pacific	210	221⅝	212
Case Threshing	340	375	350
Central Alloy Steel	52¼	56⅝	56¼
Cerro De Pasco Cop.	88¼	98	92
Certain-Teed Prod.	25	27⅞	25½
Chesapeake & Ohio	248¼	255	255⅝
Chicago & Alton	5	6⅛	5⅛
Do. pfd.	6⅝	8⅝	6½
Chicago Great Western	14	16	15
Do. pfd.	45⅛	52	46⅝
Chicago Northwestern	93	97⅛	97⅞
Chicago M. & St. Paul	35⅛	38	38
Do. pfd.	54½	60⅝	59
Chicago Pneu. Tool	40½	43⅝	43⅝
Chicago Rock Island	126⅝	133	128
Do. 7s pfd.	106	107¼	102¼
Do. 6s pfd.	100½	101	100½
Childs	66	69½	69⅛
Chile Copper	93	95	93
Chrysler Motors	52¼	59½	57⅝
Coca Cola	142½	147⅝	144⅝
Colo. Fuel	59½	65⅝	62
Colorado & South.	115	115	115
Columbia Gas & El.	120½	130	130
Columbian Carbon	275	302½	299⅝
Comm'l Inv. Tr.	183	198	187
Comm'l Solvents	550	630	600
Congoleum	21⅞	25½	22⅝
Consolidated Cigar	60	62½	61½
Consolidated Gas N. Y.	138	156	147½
Consolidated Ry. Cuba	54	55	55
Cont'l Baking "A"	64	74⅝	67
Do. Class "B"	10	11½	10½
Do. pfd.	91½	94⅝	92⅝
Continental Can	73	87¾	83½
Cont'l Motors	11	12½	11⅝
Corn Products Refg.	107	115⅝	111
Crucible Steel	100¾	106⅝	103
Cuba Cane Sugar	1	1½	1⅛
Do. pfd.	4	4⅝	4
Cuban Amn. Sugar	11⅛	12	11½
Cuba Company	12⅞	15	14½
Cudahy	48⅛	50	49
Curtiss Aero.	120⅝	124	120⅝
Cuyamel Fruit	98½	103	100
Davison Chemical	47⅛	52	50
Delaware & Hudson	185	207	192
Del. Lack. & West.	146¼	154⅝	153⅝
Det. Edison	250½	370	370
Dome Mines, Ltd.	8⅝	9	9
Du Pont	176¼	193¼	188⅝
Eastman Kodak Co.	218	247	246
Eaton Axle	52½	58⅝	52½
Electric Pw. & Lt.	63½	78½	67⅞
Electric Storage Bat.	85	91⅞	80
Endicott-Johnson	61	64	64
Erie	75	83¼	78⅞
Do. 1st pfd.	61⅞	62⅝	61½
Do. 2nd pfd.	58¼	59½	59⅝
Famous Players	69⅝	73⅝	72
Fed. Lite & Traction	86⅝	89	89
Federal Mot. Truck	12	13	12⅝
Fisk Rubber	6½	7	7
Stand. Brand.	35½	39	38
Foundation Co.	38½	41	39⅝
Fox Film "A"	93	99⅞	97
Freeport Texas Co.	42⅛	44⅝	43
Gabriel Snubbers	15	18⅝	15
Gen. Outdoor "A"	43½	43½	43⅝
Do. ctfs.	27	30	29⅝
Gen. Amn. Tank	112⅝	121⅝	116
General Asphalt	80⅝	87¼	82⅝
General Cigar	63½	69⅝	69⅝
General Electric	342½	366⅝	356
Gen. Gas & E. "A"	92¼	104	100
Gen. Motors	62	69⅛	68⅝
Do. 7s	122½	123¾	122½
Gen. Railway Signal	101⅝	116	107½
Gimbel	32	34	33⅞
Glidden Co.	51	54⅞	53
Gold Dust	59	69½	64⅝
Goodrich Co.	64⅝	69½	68½
Do. pfd.	108		108
Goodyear	93½	102½	99
Do. pfd.	98¼	99½	98¼
Graham-Paige	16	18½	16⅝
Greene Cananea	170	177	170
Gt. Western Sugar	35⅛	37¼	36
Gulf States Steel	66½	67	66⅝
Hartman Corp. "B"	26	30	28
Hershey	122	131¼	127⅛
Homestake	85¼	88½	85⅝
Household Products	63	65	64
Houston Oil of Texas	79⅝	98¼	88⅝
Hudson & Man.	51⅛	54⅞	53¼
Hudson Motor Car	72	81⅝	81⅝
Hupp Motor Car Corp.	40¼	42⅞	41
Illinois Central	134½	138⅝	137
Independent Gas	29⅛	31⅞	30⅛
Inland Steel	95	99½	99½
Inspiration Cons.	37	43⅝	40½
Interboro R. Tran.	26⅝	33¾	32½
Intl. Agri. Corp.	6⅞	7	7
Intl. Bus. Mach.	222	229⅝	225⅝
Intl. Cement	62	68	66
Intl. Combus. Eng.	33	55⅞	37¼
Intl. Harvester	110⅛	121⅝	114¼
Intl. Mer. Marine ctfs.	32¼	35½	33¼
Intl. Nickel	51¼	58⅝	53⅝
Intl. Phone	115	123⅝	123
Jewel Tea, Inc.	57⅞	61	59
Jordan Motors	4½	4	4
K. C. Southern	92	96⅝	96⅝
Do. pfd.	65⅝	67½	65⅝
Kayser (J.) Co.	48⅝	50⅛	49½
Keith Albee Orpheum	36½	36½	36½
Kelly-Springfield Tire	7⅛	8⅛	7⅛
Kelsey Wheel	33⅝	39	35
Kelvinator	11⅛	17	12
Kennecott Copper	78⅞	83¼	81⅞
Kresge Dept. Stores	16½	17	16⅝
Kresge Co.	46⅝	49	48⅝
Laclede Gas, St. Louis	234½	234¼	234½
Lago Pet.	26½	30	27½
Lambert	120	132⅝	125½
Lee Tire	8½	11½	9⅞
Lehigh Valley	83⅝	85½	83⅝
Lehn & Fink	41	49½	42⅞
Liggett & Myers Tob.	81¼	100½	96½
Do. "B"	82½	98½	96½
Lima Loco. Wks.	43⅝	47	44⅝
Liquid Carbonic	75	100⅝	80½
Loew's, Inc.	59¼	65⅞	62
Loose Wiles	70⅝	80⅞	70⅝
Lorillard (P.)	18	30⅛	29⅞
Louisiana Oil	10⅛	11⅞	11⅛
Louisville & Nash.	141½	143⅝	143
Ludlum Steel	91⅝	94½	93
Mack Trucks	92	96⅝	95⅞
Macy	216	227	222¾
McIntyre Por. Mines	13¼	13⅝	13⅝
Mackay Companies	65½	68⅝	68
Mallinson & Co.	14¼	16⅛	15½
Manhattan Ry. Mod.	41	47	46¼
Manhattan Shirt	26	27½	26
Maracaibo Oil	11⅝	12⅝	12¼
Metro Goldwyn Pr.	24	24	24
Cont. Oil	4⅝	6	5⅝
Mathieson Alkali	60⅛	67⅝	63⅝
May Dept. Stores	82½	87⅝	83½
Maytag Mfg.	19⅞	22½	19⅝
Mexican Seaboard Oil	28	34⅝	31½
Miami Copper	38	41½	40⅝
Mid. Cont. Pete.	31¼	33	32½
Middle States Oil	1⅞	2	2
Miller Rubber	9¼	10⅝	10⅝
Mo. Kan. & Texas	51⅝	54½	52⅝
Do. pfd.	101⅝	103½	101⅝
Mo. Pacific	85	89⅝	85
Do. pfd.	134	136½	134⅝
Mont. Ward & Co.	108⅝	121⅛	113⅝
Moon Motors	2½	3	2⅞
Mother Lode Coal.	2¼	2⅝	2⅝
Motion Picture Corp.	32	35	32
Motor Wheel Co.	38¼	40	38⅞
Munsingwear	51	53	51
Nash Motors	76½	81	80⅞
Nat. Bellas Hess	25⅛	30⅛	29⅛
Nat. Biscuit	215½	223	217⅝
Nat. Cash Reg.	115	127	12[illegible]
Nat. Dairy	65¼	75	69
Nat. Enamel & S.	48⅝	51	49
Nat. Lead	172	190	180
Nat. Pow. & Lt.	51⅝	63	59⅝
Nat. Supply	128	131½	129
Nevada Cons. Copper	40½	45¼	43⅞
N. Y. Air Brake	41¼	43¾	42¼
N. Y. Central	211⅛	224	221⅝
N. Y., Chicago & St. L.	170¼	178	178
N. Y. Dock	50	54	54
N. Y., N. H. & Hart.	11[illegible]	121	115⅞
N. Y., Ontario & West.	17½	21½	18½
Norfolk & Western	255½	263½	263½
North American Co.	147¼	168¼	158
Northern Pacific	96	103	100⅛
Omnibus Corp.	4½	6½	5
Oil Well Supply Co.	15	20¼	19½
Otis Elevator Co.	400	408	400⅞
Otis Steel	42½	47	46⅞
Owens Bottle	81	84⅞	81½
Pacific Gas & Electric	77	86⅝	79½
Pacific Oil	1	1⅛	1
Packard	25¼	27⅝	26⅝
Pan-Am. Pet. & Trans.	61¼	68½	61½
Do. Class B	60⅞	63⅝	63⅝
Pan-Am. Western B	13⅝	13⅝	13⅝
Panhandle P. & R.	5⅝	7¼	6
Pathe A	60⅞	69	63⅝
Pennsylvania R. R.	97⅛	102¼	109
Peoples G. L. & C.	238	259½	259⅛
Pere Marquette	207	217½	207
Philadelphia Co.	286	289	290
Phila. Reading Coal	25¼	27⅝	26
Pierce Petroleum	33½	38⅞	38
Pierce-Arrow M. Car	28¾	31½	29½
Do. pfd.	41¼	51¾	43½
Pierce Pete.	4	4½	4
Pittsburgh Coal	70⅛	75¼	72½
Pittsburgh & West Va.	124	139	124
Postum Cereal	60	67	62
Pressed Steel Car	12⅛	15⅛	14
Producers & Ref.	12	14	12
Pub. Serv. Cor. of N.J.	112¼	120⅝	120
Pullman Company	89	99⅛	93⅝
Punta Alegre Sugar	14⅛	16	15⅞
Pure Oil	25⅝	26⅝	25⅝
Radio Corp. Am.	81⅝	91⅝	88⅝
Radio Keith Orpheum	33½	39⅝	37⅞
Reading	120	126⅝	123⅝
Do. 1st pfd.	43½	46	46
Do. 2nd pfd.	48½	51	49
Remington Rand	46½	51⅞	51½
Republic Iron & Steel	115⅛	120⅝	125½
Reynolds Tob. A	53	60⅝	60
Richfield Oil	37⅛	40⅝	39½
Rio Grande Oil	27	29⅝	27⅞
Royal D. Co. (N.Y. sh.)	59⅝	60½	60⅝
St. Joseph Lead	62⅝	65⅞	63
St. Louis-San Fran.	117	129	119⅞
St. Louis Southwest	81⅝	88	83⅝
Savage Arms	26⅝	28½	26⅝
Schulte Stores	16	20⅛	19⅝
Seaboard Air Line	10⅛	13⅝	17⅝
Do. pfd.	33⅝	36⅝	35
Sears Roebuck & Co.	117¼	169	155
Shattuck (F.H.)	56½	63½	60⅝
Shell-Union	26	27½	26⅝
Shubert Theater	39	39⅝	38⅛
Simmons Co.	159	177½	176
Sims Pet.	30½	33¼	33¼
Sinclair Cons. Oil Cor.	32¼	35¼	33½
Skelley Oil Co.	39	41½	39½
Sloss-Sheffield	48⅛	50⅞	48⅞
Snider Packing	6½	8½	8
So. Cal. Edison	78⅝	91⅛	90½
So. Dairies B	8½	9⅛	8½
So. Porto Rico Sugar	34⅝	37⅝	36⅝
Southern Pac. Co.	133⅝	154	138
Southern Railway	148	154	148
Spicer Mfg. Co.	50	54⅝	51⅝
Standard Gas	202	240¼	224⅝
Standard Oil of Calif.	72½	75	73⅞
Standard Oil of N.J.	72⅝	77⅞	77⅞
Standard Oil N. Y.	42½	44⅝	43⅝
Stewart-Warner	55½	61⅛	59⅝
Studebaker Corp.	58½	63	60⅝
Submarine Boat	1½	1⅝	1⅝
Sun Oil	73½	79	78½
Symington A	11⅝	14	12
Texas Corp.	63	66⅝	65⅞
Texas Gulf Sulphur	65⅝	68⅝	66⅝
Texas & Pacific	138	145	145
Texas Pac. Coal & Oil	14⅛	15½	14⅞
Tidewater Oil	17	18½	17½
Timken Roller Bear.	112⅛	119½	118½
Tobacco Prod. Corp.	9	13	13
Do. A	12	16⅝	15
Transcont. Oil	11	13	12
Underwood	158	176	169⅝
Union Bag & Pap. Cor.	24	26½	25
Union Carbon	113	125	119
Union Oil Cal.	51⅛	57	54
Union Pacific	258	269⅝	262
Union Tank	132	138½	132½
United Cigar Stores	11	13⅛	13⅛
United Drug	109	113	110
United Fruit	115	121⅝	116⅛
U. S. Cast Ir. P. & Fdy	24	27	25
U. S. Industrial Alcohol	20	21¾	20
U. S. Realty & Imp.	82	88⅝	86
U. S. Rubber	50½	53⅛	53⅝
Do. 1st pfd.	70⅛	75	73
U. S. Smelt., R. & M.	46	50	48
U. S. Steel Corp.	206	225	217⅝
Do. pfd.	143	143⅝	143
Universal Leaf Tob.	46½	51	51
Universal Pipe	5⅛	6⅝	5⅝
United Aircraft	97¼	100⅝	102⅝
United Corp.	60½	68	63⅝
Vanadium Corp.	75	85½	81
Virginia-Caro. Chem.	9⅝	10⅝	10
Warren Bros.	181½	197⅝	196
Wabash	60½	64⅛	61
Do. pfd. "A"	77⅛	90⅛	90⅛
Waldorf System	30	32	32
Ward Baking "B"	6	9⅝	9
Warner Bros. "A"	48¼	55⅞	49⅝
West. Dairy Prod. "A"	55½	55	55
Do. "B"	22½	26½	24
Western Maryland	33⅛	38⅞	36⅝
Western Pacific	32⅛	33⅞	32⅞
Do. pfd.	56⅛	58	60⅝
Western Union Tel.	209	215	210
Westinghouse Air Brake	56	60	58⅝
Westinghouse E. & M.	202	230⅝	218½
White Eagle Oil	32½	34⅛	34
White Motor	43½	45⅞	44
Willys-Overland	18	18½	18½
Do. pfd.	93	94	93⅝
Wilson & Co., Inc.	5⅛	5⅛	5½
Do. "A"	13⅛	14½	13⅝
Do. pfd.	50	52⅝	50
Woolworth Co. (F. W.)	90⅝	99	93⅝
Worthington P. & M.	102⅝	117¼	110
Wright Aeronautical	90	90	90
Wrigley Co., Wm.	73	75	73⅛
Yellow Truck & Coach	21	29⅝	24
Youngstown Tube	120	127⅛	127⅛

Deep Project Drills Ahead in Elk Hills

TUPMAN, Oct. 6. (Exclusive)—The Standard Oil Company plans to continue its Elk Hills No. 27 well on Sec. 31, 30-25, to a much deeper level.

The hole has been drilled to approximately 7220 feet and the bit is now in sticky blue shale. Casing was cemented at 6325 feet.

Standard evidently has in mind an extremely deep test of the territory and will not stop to make formation tests until it has reached a depth of approximately 8000 feet, field reports indicate.

Tunnel Job at Drum Lunnon Being Pushed

Two shifts of miners are driving ten feet a day in the lower tunnel on the Drum Lunnon copper mine owned by the Los Angeles-Vancouver Mines, Ltd., at Paisley Point, B. C., according to a report from John Vernon, vice-president and general manager.

This development, it is stated, is expected to intersect the ore body at a vertical depth of 300 feet below the upper workings where the first high-grade was encountered in the mine.

Specimen ore from the upper levels, recently mined, are now on exhibition in the company's offices at Vancouver, B. C., according to the report. Mr. Vernon stated that shipping will begin at an early date to the smelters.

AJO MILL SHIPPING

Concentrates of Sierra Pinta Plant Going to El Paso

AJO (Ariz.) Oct. 6. (Exclusive)—Concentrates now are being shipped in carload lots to El Paso from the Sierra Pinta company's mill, one of fifty tons' daily capacity. The ores are sulphuretic and all the values, in gold, are contained in the concentrates, from tables.

PLACER READY FOR WINTER OPERATION

Redding Creek Placers near Douglas City in Trinity county is ready for its winter run with sluice boxes, buildings and flumes completed. A meeting of the stockholders was recently held to inspect the work. The company holds 400 acres of rich placer ground.

NEW OILDALE WELL DOWN IN HARD SAND

OILDALE, Oct. 6. (Exclusive)—Spudding in a little over a week ago, the Chanslor - Canfield Midway Oil Company has reached a depth of 820 feet in its No. 28 hole on Sec. 23, 28-27, on the Kern Front. Hard-sand formation has been penetrated.

H. J. Barneson & Co.
Members of
New York Stock Exchange
San Francisco Stock Exchange
San Francisco Curb Exchange
Los Angeles Stock Exchange
Los Angeles Curb Exchange
Chicago Board of Trade
Associate Members
New York Curb
LOS ANGELES
Board of Trade Building
111 West 7th St. TRinity 6181
Branch Office
HOLLYWOOD
6437 Hollywood Blvd. HOllywood 2434
Other Offices:
San Francisco Oakland
Portland Seattle
PRIVATE WIRES
New York, Chicago, San Francisco

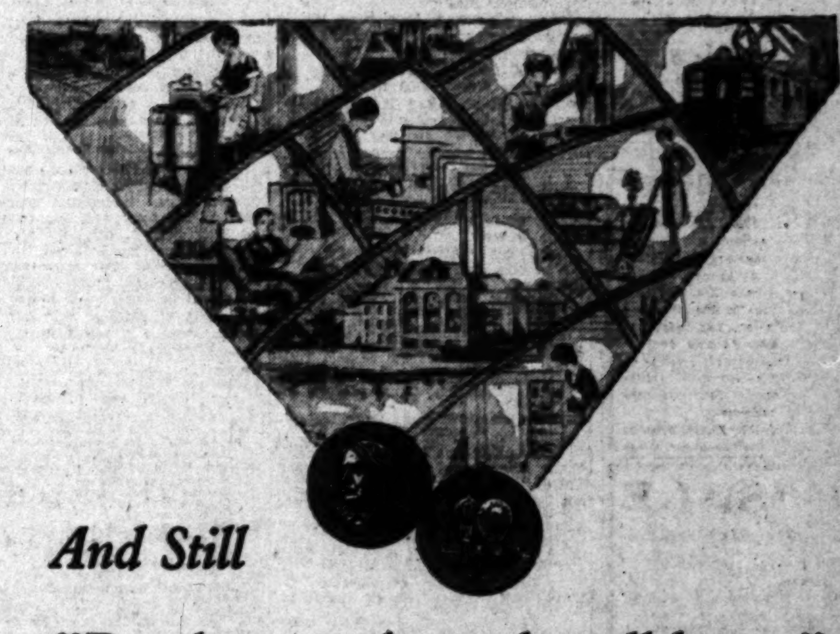

And Still

"Development has only well begun"

—Thomas A. Edison

Just fifty years have elapsed since Thomas A. Edison sent his incandescent lamp out into a world of candles and kerosene lamps. During this brief period the electric light and power industry has grown to mammoth proportions, exceeding even the fondest hopes of the young inventor from Menlo Park.

But according to Mr. Edison, "the electrical development of America has only well begun. So long as there remains a single task being done by men and women that electricity could do as well, so long will that development be incomplete."

The tremendous possibilities for growth of the electric industry can at once be realized when it is considered that the average urban home takes *barely one-fifth* of the amount of current which it can advantageously use; that the average farm takes *only one-twelfth* of the power which can profitably be put to work; and that more than 35% of industry is still without central station service.

Associated System Established 1852

Twenty-seven years *before* Mr. Edison perfected the incandescent lamp, the first property of the Associated Gas and Electric System was established in 1852 at Ithaca, New York. From a small gas company serving 28 customers it has grown to be one of the largest public utility systems in the country serving 1,200,000 gas and electric customers.

Associated Gas and Electric System

61 Broadway New York, N. Y.

ASSETS	
1928	$5,327,783.03
1929 (6 months)	6,395,306.86
INCREASE (1929)	1,067,523.83

UNEARNED PREMIUM RESERVE	
1928	$ 674,198.56
1929 (6 months)	985,867.52
INCREASE (1929)	311,668.96

FINANCIAL STATEMENT
June 30, 1929

SYLVANIA INSURANCE COMPANY
PHILADELPHIA, PA.

1518 Walnut Street, Philadelphia, Pa. — 92 William Street, New York City

ASSETS	
Mortgage Loans	$ 164,300.00
Bonds and Stocks	5,814,497.87
Premiums and Accounts Receivable	163,168.12
Reinsurance Receivable	52.74
Interest Accrued	18,959.48
Cash on Deposit	234,328.65
	$6,395,306.86

LIABILITIES		
Reserve for Unearned Premiums		$ 985,867.52
Reserve for Losses		106,616.73
Reserve for all other Liabilities		52,935.51
Voluntary Reserve for Development and Contingencies		2,249,887.10
Capital	$1,500,000.00	
Surplus	1,500,000.00	
Surplus to Policyholders		3,000,000.00
		$6,395,306.86

CORROON & REYNOLDS
Incorporated
INSURANCE UNDERWRITERS
Manager
92 William Street, New York City

Woodward-Phipps General Agency
214 Sansome Street, San Francisco

VOLUNTARY RESERVE	
1928	$1,568,977.96
1929 (6 months)	2,249,887.10
INCREASE (1929)	680,909.14

SURPLUS TO POLICYHOLDERS	
1928	$3,000,000.00
1929 (6 months)	3,000,000.00

THE WEATHER
(Official Report)

LOCAL OFFICE, U. S. WEATHER BUREAU, Los Angeles, Oct. 6.—Reported by H. B. Herzer, Meteorologist.) At 5 o'clock a.m. the barometer registered 30.02; at 5 p.m., 29.96. Thermometer for the corresponding hours showed 66 deg. and 76 deg. Relative humidity, 6 a.m., 97 per cent; 5 p.m., 56 per cent. Wind, 5 a.m., northwest, velocity 2 miles; 5 p.m., southwest, velocity 6 miles. Temperatures: Highest, 87 deg.; lowest, 66 deg. Rainfall for season, .32 of an inch; normal to date, .23 of an inch; last season to date, 1.04. Barometer reduced to sea level.

LOCAL FORECAST

For Los Angeles and vicinity: Partly cloudy Monday and Tuesday; no change in temperature.

STATE FORECAST

SAN FRANCISCO, Oct. 6.—Weather forecast:

San Francisco Bay region: Cloudy and unsettled Monday and Tuesday, with fog at night and morning; not much change in temperature; moderate westerly winds.

Northern California: Cloudy and unsettled Monday and Tuesday, with fog and mist along the coast and probable light showers in the interior of north portion; moderate westerly winds on the coast.

Sierra Nevada: Cloudy and unsettled Monday and Tuesday, with probable showers and scattered thunderstorms; not much change in temperature; gentle, variable winds.

Southern California: Partly cloudy Monday and Tuesday; not much change in temperature; gentle westerly winds on the coast.

ARIZONA FORECAST

PHOENIX (Ariz.) Oct. 6.—Forecast for Arizona: Monday and Tuesday, generally fair; little change in temperature.

COLORADO RIVER

YUMA (Ariz.) Oct. 6.—(Exclusive Dispatch from the U. S. Reclamation Service.) Gauge height, Colorado River, 19 feet. Discharge: Sunday, 19,500 cubic feet.

TEMPERATURES

Stations.	Tempera-tures—Max.	Min.	Rain-fall
Boston—Clear	68	46	0
Buffalo—Clear	72	46	0
Chicago—Cloudy	76	62	0
Denver—Clear	80	50	0
Edmonton—Clear	56	34	0
El Paso—Clear	90	60	0
Fresno—Cloudy	94	54	0
Havre—Cloudy	66	42	0
Kansas City—Clear	82	64	0
Los Angeles—Clear	86	66	0
Marshfield—Clear	64	50	0
Medford—Clear	74	44	0
Minneapolis—Clear	68	50	0
Oklahoma City—Clear	78	58	0
Phoenix—Clear	98	68	0
Portland, Or.—Cloudy	68	52	.02
Reno—Cloudy	66	42	0
Roseburg—Clear	70	42	0
St. Paul—Clear	68	50	0
Salt Lake City—Cloudy	74	52	0
San Diego—Cloudy	80	66	0
San Francisco—Cloudy	70	54	0
Seattle—Clear	68	48	0
Seattle—Clear	60	48	0
Spokane—Partly cloudy	74	46	0
Tacoma—Cloudy	76	52	0
Tatoosh—Partly cloudy	62	50	0
Washington—Clear	72	46	0
Winnemucca—Pt. cloudy	78	46	0
Yellowstone—Partly cloudy	66	40	0
Yuma—Clear	104	76	0

Jeanne Eagels Died Wearing Fortune in Gems

NEW YORK, Oct. 6. (AP)—Jeanne Eagels, stage and screen star, wore jewels valued at $350,000 at the time of her death last Thursday, a check up of her effects today revealed.

After Miss Eagels died at a Park-avenue hospital, the property she had with her at the time was placed in the hands of the police, to be turned over to the public administrator.

Tunney's Wife Rallies Swiftly

BERLIN, Oct. 6. (AP)—Mrs. Gene Tunney is speedily recovering from yesterday's appendicitis operation, according to Miss Helen Ufford, the former heavyweight champion's secretary.

"She has rallied so rapidly that even her doctor was surprised," Miss Ufford said today, adding that the former Polly Lauder is expected to leave the clinic at the end of this week.

BUSINESS BREVITIES
(Advertising)

The Times Branch Office, 521 South Spring street. Advertisements and subscriptions taken. Telephone MEtropolitan 0700.

RUPTURE IS NOT A TEAR

NO BREAK TO HEAL

Rupture is not a tear, but purely a muscular weakness in the abdominal wall. Trusses merely brace these muscles but do not strengthen them—on the contrary, the gouging of the ordinary truss pad often increases this weakness as it tends to shut off circulation of the blood.

STUART'S ADHESIF PLAPAO-PADS are entirely different—being mechanico-chemico applicators—made self-adhesive purposely to keep the muscle-tonic called "Plapao" continuously applied to the affected parts, and to minimize danger of slipping and painful friction. The adhesive fabric is soft as velvet and clings to the body without straps, buckles or springs. Easy to apply—comfortable—inexpensive. Awarded Gold Medal, Rome, Grand Prix, Paris, Honorable Mention, Panama Pacific Exposition, San Francisco, etc. For almost a quarter century stacks of sworn testimonials from many different countries report success—without delay from work. The epidermatic absorption of Plapao utilizing "mechanico-chemico therapy" tends toward a natural process of recovery, after which no further use for a truss.

Stop wasting your time and money on old-fashioned devices. Learn how to close the hernial opening as nature intended, so the rupture can't come down. Send no money; just mail the Free Test coupon below. For your own good—write today—tomorrow may be too late.

FREE TEST COUPON
Plapao Laboratories, Inc.
229 Stuart Bldg., St. Louis, Mo.

Send me a Free 10 day test supply of the remedial factor Plapao and 48-page illustrated book on Rupture; no charge for this now or later.

Name.....

Address.....

PILES and FISTULA

Permanently removed without surgical operation or detention from business or pleasure. The relief is permanently guaranteed or no cost to you. Also all other Rectal Diseases treated by our ambulant office treatment.

Send for Free Booklet

Pacific Coast Proctological Clinic

Suite 1117, Loew's State Bldg. (Cor. 7th & Broy.) H. F. Grossman, M.D., and E. B. Nanzig, M.D.

VITAL RECORD

DEATHS
With Funeral Announcements.

ADAMS. The funeral services of Mrs. Ollie Pearl Adams will be held today at 10:30 a.m. from the chapel of W. A. Brown, 1815 South Flower street.

ANDREWS. October 3. Chester H. Andrews, beloved husband of Alice L. Andrews; loving father of Sherman D. and Clinton A. Andrews and Sarah I. Peavel.

Funeral services today at 11 a.m. from the chapel of Reed Bros.-Tapley & Getzer, 721 West Washington street. Interment, San Gabriel Cemetery.

BAGLEY. George W. Bagley, formerly of Lincoln, Neb., beloved husband of Jennette Bagley and father of LeRoy, Ernest, Clarence and George Bagley, Jr., of Los Angeles, and Harry O. Bagley of Rochester, N. Y.

Funeral services today at 2 p.m. at the LeRoy Bagley Mortuary, 5440 Hollywood Boulevard. Interment Hollywood Mausoleum.

BAKER. At 1508 Las Palmas street, Hollywood, Mrs. Jane Baker, beloved mother of Buford B. Baker of Muscatine, Iowa, Albert Baker of San Francisco, Mrs. J. C. Hugunin and Miss Nora Baker of Hollywood, and Mrs. H. E. Amos of Corcoran, Cal.

Funeral services Tuesday at 2 p.m. from the chapel of W. A. Brown, 1815 South Flower street. Interment, Wilton, Iowa.

BARCLAY. October 5, David Eric Barclay. Remains at Bresee Brothers. Funeral notice later.

BINDER. Israel Binder.

Services today at 12 noon at the Gladsand & Groman Mortuary, 901 West Washington street.

BOND. Remains of Belle Bond will be forwarded today by S. C. Deilenbaugh & Co. to Independence, Mo., for services and interment.

BOYD. A. L. Boyd.

Notice of funeral later. W. A. Brown, funeral director.

BURKE. October 5, Joseph H. Burke, loving son of Mrs. Margaret Burke and loving brother of Mrs. P. Piercy, James W. Burke and the late Mrs. P. M. Johnson.

Funeral Tuesday, October 8, at 7:45 a.m. at the chapel of Cunningham & O'Connor, 1031 South Grand avenue. Requiem mass at St. Patrick's Church at 8:30 a.m. Interment, Calvary.

CHEEVER. At 5610 Ash street, Martha E. Cheever, beloved wife of Charles H. Cheever.

Funeral services at Crase's, Highland Park, today at 2:30 p.m. Libertyville (Ill.) papers please copy.

CHRISTIE. October 5, 1929, at the Lanshan Hotel, Mrs. Abilena Cretghton Christie, widow of the late Shirley A. Christie; daughter of Mrs. Laura C. Creighton and sister of Harry S., Hugh M. and Ned Creighton.

Funeral services will be held Tuesday, October 8, at 11 a.m. at the Little Church of the Flowers, Forest Lawn Cemetery. A. E. Maynes, director.

CLINE. Late of 802 South Spaulding avenue, E. W. Cline.

Remains at the parlors of E. Clair Overholtzer Co., 1238 South Grand.

COIL. The funeral of Francis Coil will be held from The White Co., 604 West Washington street, today at 9 a.m. Requiem mass at the Church of the Blessed Sacrament at 9 o'clock.

CRAWFORD. October 6, Frank Crawford, loving father of Mrs. A. C. Shand, Mrs. Walter Pause and Mrs. Nellie Kinman of Los Angeles, and Mrs. Virginia Reed of Seattle.

Remains at Pierce Brothers.

DAVENPORT. At 440 North Avenue 54, Pliny Noah Davenport.

Funeral services at Crase's, Highland Park, Tuesday at 3:30 p.m.

DEA. October 5, Sister Mary Romula Dea, Franciscan Sister of the Sacred Heart.

Solemn requiem high mass today at 9 a.m. at the Queen of Angels Hospital chapel. Interment, Calvary. Cunningham & O'Connor, directors. Please omit flowers.

DUNN. William T. Dunn, beloved husband of Tressa A. Dunn.

Announcement of services later by Rupne Mortuary, 950 West Washington street.

ENGERT. Joseph, beloved husband of Mina G. Engert and loving father of Mrs. E. Corell, Joseph, Jr., and Carl H. Engert.

Funeral, 2 p.m. Tuesday from the chapel of J. H. Riedeman, 1618 South Main.

FINKEL. Rebecca Finkel.

Services today at 4 p.m. at the residence, 209 North Chicago street. Interment, Home of Peace. 901 West Washington street, directors.

FLANNERY. October 6, Nellie Flannery, beloved sister of Mrs. Anna M. Dechter, William H. and Charles J. Flannery.

Funeral Tuesday, October 8, at 8:15 a.m. from chapel of Cunningham & O'Connor, 1031 South Grand avenue. Solemn requiem high mass at St. Paul's Church at 9 a.m. Interment, Calvary.

GROSSMAN. Celia Grossman.

Remains at the Gladsand & Groman Mortuary, 901 West Washington street.

HAMPTON. Mary C., aged 87 years. Rosary in care of George B. Remington, 1707 South Flower street.

HANBY. October 5, at 3820 Cynthia street, West Hollywood, Mary A. Hanby, aged 63 years, beloved mother of Judge J. Walter Hanby, Mrs. Luella White, Mrs. Lillie Marrow, Capt. John, William Hanby and Waldo H. Hanby.

Funeral services will be held today at 2 p.m. from the Beverly Hills Mortuary. Interment, Forest Lawn Cemetery. E. R. Dayton, Inc., directors.

HARDWICKE. At 4696 Eagle Rock Boulevard, Mrs. Rachel Hardwicke.

Funeral services at the Little Church of the Flowers, Forest Lawn, today at 2 p.m. Crase's, Eagle Rock, directors.

HARRIMAN. October 6, Daisy I. Harriman.

Remains at Cunningham & O'Connor. Funeral notice later.

HARRINGTON. October 6, Frank E. Harrington.

Remains at the chapel of W. A. Brown, 1815 South Flower street.

HARTMAN. Stella Hartman.

Services today at 10 a.m. at the Gladsand & Groman Mortuary, 901 West Washington street.

HOLLING. October 5, Mary J. Holling.

Remains at Cunningham & O'Connor.

HOLTE. John B. Holte.

Remains at the Gladsand & Groman Mortuary, 901 West Washington street.

HOOPER. William Hooper, beloved husband of Nina Hooper and father of Nettie Zastrow and Ethel Smith of Los Angeles, and William J. Hooper of Las Vegas, Nev.

Remains will be forwarded by D. A. Parks Mortuary, 959 Venice Boulevard, to Socorro, Cal., for interment.

JEFFERY. Services for William H. Jeffery today at 2 p.m. from Pierce Brothers' chapel.

JENSEN. Alfreda C. Jensen, aged 20 years, beloved sister of Anker K. and Harold E. Jensen.

Funeral Tuesday at 10 a.m. from the White Memorial Hospital chapel. E. Clair Overholtzer Co., directors.

JONES. Harvey Jones.

Services Tuesday at 2 p.m. at the Gladsand & Groman Mortuary, 901 West Washington street.

KELLNER. P. C. Kellner.

Remains at the chapel of W. A. Brown, 1815 South Flower street.

KEMPLE. Funeral services for Grace Amelia Kemple today at 2 p.m. from the chapel of S. C. Deilenbaugh & Co., 632 Venice Boulevard.

KOONTZ. The funeral services of Mrs. Emma Jane Koontz will be held today at 1 p.m. from the chapel of W. A. Brown, 1815 South Flower street.

KRASNOVSKY. Eva Krasnovsky.

Services today at 3 p.m. at the Gladsand & Groman Mortuary, 901 West Washington street.

LANTZ. The funeral services of W. H. Lantz will be held Wednesday at 2 p.m. from the chapel of W. A. Brown, 1815 South Flower street.

LEBOWITZ. Pauline Lebowitz.

Services today at 2 p.m. at the Gladsand & Groman Mortuary, 901 West Washington street.

LEVINSON. Nathan Levinson.

Remains at the Gladsand & Groman Mortuary, 901 West Washington street.

MADDY. The funeral services of Mrs. Elizabeth C. Maddy will be held today at 11 a.m. from the chapel of W. A. Brown, 1815 South Flower street.

MAGILL. At Glendale, October 6, Mrs. Jane Magill, beloved wife of John William Magill and loving mother of Fred S. Magill and Grace L. Magill Timmons.

Funeral services will be held Wednesday at 3 p.m. from the Little Church of the Flowers, Forest Lawn Cemetery, Brown Brothers, 933 West Washington street, directors.

MARSHALL. October 6, Carl C. Marshall, late of 413 Greely street, Pullman, beloved husband of Mrs. Laura M. Marshall and father of Mrs. Winifred Bowers, Mrs. Betty Grayson and Mrs. Joan Croft of Beverly Hills, Cal., Clyde H. Marshall of Brooklyn, N. Y., and Edward H. Marshall of Santa Fe, N. M., and brother of L. J. Marshall of San Jose, Cal.

Funeral services Tuesday, October 8, at 12 o'clock noon, at the Little Church of the Flowers, Forest Lawn Cemetery. L. C. Seovern Co., Glendale, directors.

MARTIN. Services for Harry B. Martin will be held today at 3 p.m. from Melrose chapel, 3540 Melrose avenue. Will A. Reynolds, director.

MUNRO. October 4, John Munro, aged 84 years, beloved husband of Mary Munro. Masonic services at Bresee Brothers' chapel, 855 Figueroa, Monday at 10 a.m.

MURPHY. John E., at Las Vegas, Nev., aged 54 years, brother of Joseph V., George and Walter Murphy of Ocean Park, and Mrs. Kate McCartan of Colorado Springs.

Funeral services Tuesday, October 8, at 8:30 a.m., from the chapel of O. A. Kirkelie & Co., Ocean Park. Requiem mass at 9 a.m. at St. Clement's Catholic Church.

O'HEARNE. In this city, October 6, 1929, James J. O'Hearne, beloved father of Mrs. Marie Elizabeth Toretzky, Mrs. David Maloney and J. Hazard O'Hearne.

Funeral will be held from the chapel of Paul D. Robinson, 1001 West Washington street, Tuesday, October 8, at 9 a.m. Requiem mass at St. Elizabeth's Catholic Church, Van Buren, at 10 a.m.

DEATHS
With Funeral Announcements.

PARKER. The funeral services of Mrs. Ida Augusta Parker will be held Tuesday at 2 p.m. from the chapel of W. A. Brown, 1815 South Flower street.

PARKS. Services for Virginia L. Parks today at 3 p.m. from Edwards Brothers' Mortuary, 936 Venice Boulevard.

PENDELL. At 4438 West Pico, Mrs. Rose Pendell, beloved mother of Harry G. Pendell.

Private funeral services Tuesday at 10 a.m. from the chapel of W. A. Brown, 1815 South Flower street.

RICHARDS. Late of 650 South Highland avenue, Lucy Mae Richards, aged 41 years, beloved wife of Elmer D. Richards; mother of Richard Robert Richards and loving daughter of Mr. and Mrs. Robert J. Cope.

Funeral today at 10 a.m. from St. James Episcopal Church, corner Wilshire Boulevard and St. Andrews street. E. Clair Overholtzer Company, directors.

SHELDEN. October 5, 1929, Mrs. Beulah Sheldon at 228 South Kingsley Drive.

Funeral services will be held in the Little Church of the Flowers, Forest Lawn Cemetery, Tuesday, October 8, at 3 p.m. J. D. Paris & Co., directors.

ROSENBLUM. Charles H. Rosenblum.

Remains at the Gladsand & Groman Mortuary, 901 West Washington street.

SHOUP. James L. Shoup.

Masonic services at Bresee Brothers' chapel, Tuesday at 10 a.m. Interment, Hollywood.

SOWDEN. October 6, Mrs. J. R. Sowden.

Remains at the chapel of W. A. Brown, 1815 South Flower street.

STENHOUSE. Services for Serge Marsden Stenhouse today at 2:30 p.m. from Pierce Brothers' chapel.

STEWART. At San Francisco, October 3, William Rush, husband of Rose Stewart.

Interment at Forest Lawn Cemetery, Monday at 11 a.m. Bresee Brothers, directors.

STURGES. Mrs. Cara Humphrey Sturges, beloved wife of Rogers H. Sturges and mother of Little Cara Jane Sturges of 539 North Gardner street; daughter of Mrs. E. Jane Humphrey.

Funeral services today at 2 p.m. from the Little Church of the Flowers, Forest Lawn Cemetery. W. A. Brown, funeral director.

TREVARROW. October 6, Charlotte Louella Trevarrow.

Funeral services will be held Tuesday at 10 a.m. from the chapel of Brown Brothers, 933 West Washington street. Interment, Valhalla.

UEHLI. The funeral services of John J. Uehli will be held today at 10 a.m. from the chapel of W. A. Brown, 1815 South Flower street.

VAN DEVENTER. October 5, 1929, Noble C. Van Deventer at 860 Mullen avenue.

Funeral services will be held in the chapel of W. D. Haris & Son, corner Tenth and Flower streets, Tuesday, October 8, at 10:30 a.m.

WALL. October 5, Joseph Wall.

Remains at the chapel of W. A. Brown, 1815 South Flower street.

WATTS. October 5, Helen Warren Watts, beloved wife of Judson T. Watts and loving mother of J. Warren and Perry W. Watts.

Services Wednesday, October 9 at 3 p.m. at the Little Church of the Flowers, Forest Lawn Cemetery. Pierce Brothers, directors.

WIGHTMAN. The funeral services of Mrs. Mantie H. Wightman will be held today at 2 p.m. from the Hollywood Cemetery chapel. W. A. Brown, funeral director.

WILCOX. The funeral of Mary Frances Keeling Wilcox will be held from the Little Church of the Flowers, Forest Lawn Cemetery, today at 1 p.m. The White Co., directors.

WILKINSON. The funeral services of Mrs. Adelaide M. Wilkinson will be held today at 2 p.m. from the chapel of W. A. Brown, 1815 South Flower street.

WINNE. October 6, at 1527 South Arlington street, Frank F. Winne.

Funeral notice later. Cunningham & O'Connor, directors.

WOOD. Georgia May, of 660½ North Westlake avenue.

Funeral notice later. Francis V. Hall & Son, directors.

FUNERAL DIRECTORS

REMINGTON FUNERAL HOME
ONE OF LOS ANGELES' LARGEST. FINEST & MOST MODERN EQUIPPED.
WEstmore 9728
1707 South Flower Street

BRESEE BROTHERS
ESTABLISHED 1882
Since then we have served satisfactorily over 100,000 families in Los Angeles.
FREE PARKING IN OUR OWN GARAGE
855 FIGUEROA. FA. 3128.

RUPPE MORTUARY
950 West Washington Street
WEstmore 2307. Not in the trust.

PAUL D. ROBINSON
Former president of Robinson & Adair, Inc.
1001 West Washington. WE. 1001.

EDWARDS BROTHERS, INC.
SERVICE. ECONOMY. RELIABILITY.
936 Venice Boulevard (16th st.) WE. 3648

E. Clair Overholtzer Co.
WE. 6147. 1238 South Grand.

GARRETT BROTHERS
921 Venice Boulevard (16th st.) WE. 3039.

CEMETERIES

FOREST LAWN MEMORIAL-PARK
Cemetery—Mausoleum—Crematory
CLOSE TO THE HEART OF LOS ANGELES

Forest Lawn Mausoleum
Anchored in the Rock of the Everlasting Hills

Forest Lawn Flower Shop
Flowers for Every Occasion

Little Church of the Flowers
"Where the Song of the Birds is Like Love in Search of a Word"

Glendale avenue and San Fernando Road.
TELEPHONE ALBANY 1121.

HOLLYWOOD CEMETERY
Mausoleum. Crematory. Columbarium
CONVENIENTLY ACCESSIBLE
Exceptional perpetual care provided
HOLLYWOOD CHAPEL
AVAILABLE WITHOUT COST
6000 Santa Monica Blvd. HO. 9455.

INGLEWOOD PARK
Southern California's Largest Cemetery
A Burial Ground Founded for Eternity
Mausoleum—Beautiful Chapel—Crematory
TU. 6464 Pleasant 3144.

MAUSOLEUMS

ANGELES ABBEY MAUSOLEUM
Close-by Los Angeles on Long Beach Blvd.
Crypts priced as low as $135.
Visitors welcome. Office, 903 Central Bldg. Telephone TUcker 9532.

Inglewood Park Mausoleum
An everlasting BURIAL PLACE of unequaled Dignity and Beauty
City office, TU. 6464. Cemetery, PL. 3144.

CEMETERY LOTS

GRAVES & crypts in any cemetery at a great saving. Memorial Sales Co., VA. 4570.

Liquor Permit Trials Delayed by Demurrers

SAN FRANCISCO, Oct. 6. (AP)—Technical attack by demurrer on indictments in the liquor diversion case which shook customs circles two weeks ago, delayed pleadings of four of the five defendants in Federal Court yesterday. All cases were put over until the 14th inst.

The defendants are Mrs. Agnes Cress, Charles Schmitz, customs broker; Daniel J. Cottrell, former customs clerk; R. N. MacWilliams, druggist, and Raymond Haskins, notary; who is at liberty on his own recognizance. The others are under $5000 bond. The case involves asserted fraud in issuance of shipmaster's liquor applications.

HUGE DORMITORY STARTED

OMAHA, Oct. 6. (AP)—A huge dormitory system intended to house all students is under way at the University of Nebraska.

WHAT'S DOING Today

Woman's City Club luncheon meeting, 833 South Spring street, 11 a.m., and meeting, Belasco Theater, 1 p.m. Herman A. Mater will speak on "Two Items of Interest."

Los Angeles Funeral Directors' dinner, Commercial Club, evening.

Hollywood Opera Reading Club meeting, El Capitan Theater, 10 a.m. Leon Rains will present an analysis of "Carmen," and luncheon, Roosevelt, 12:30 p.m.

Philatelic Club, dinner, Commercial Club, 1106 South Broadway, evening.

Ebell Club meeting, clubhouse, 4400 Wilshire Boulevard, afternoon. Program.

Free lecture on "Philosophy," Central Library, 530 South Hope street, 8 p.m. Dr. John E. Boodin will lecture on "Kant."

United Parcel Service executives and employees' breakfast meeting, Commercial Club, morning.

Queen Alexandra chapter, Daughters of the British Empire meeting, Beaux Arts Building, 2 p.m.

Wilshire Art and Travel Club meeting, Temple Emanu-El, 631 South Manhattan Place, 10 a.m.

Kappa Sigma Fraternity luncheon, University Club, noon.

Alpha Sigma Fraternity luncheon, University Club, noon.

California Art Club, forum, Barnsdall Park, 8 p.m.

Southwest Museum exhibit, Highland Park, afternoon.

Los Angeles Museum exhibit, Exposition Park, 10 a.m. to 4:30 p.m.

State Societies

Wisconsin reunion, Veterans' Hall, 246 South Hill street, evening.

Motion Pictures

Fox Criterion, 642 South Grand avenue—"Great Gabbo."

Million Dollar, Broadway at Third—"Fast Company."

Mayan, Eleventh and Hill—"Marianne."

Grauman's Chinese, 6925 Hollywood Boulevard — "Cock-Eyed World."

Fox Carthay Circle, Wilshire at Carthay Circle—"They Had to See Paris."

Loew's State, Seventh and Broadway—"Speedway."

Paramount, Sixth and Hill—"Why Bring That Up?"

Fox Grauman's Egyptian, 6708 Hollywood Boulevard—"Greene Murder Case."

Tower, Eighth and Broadway—"Show Boat."

United Artists, Broadway near Ninth—"Dance of Life."

Warner Brothers, Hollywood at Wilcox—"Say It With Songs."

Warner Brothers Downtown, Seventh and Hill streets—"Gold Diggers of Broadway."

Fox West Coast Uptown, Tenth and Western—"Show Boat."

Fox Boulevard, Washington and Vermont—"The Girl From Havana."

R.-K.-O., Eighth and Hill—"The Awful Truth."

Stage

Biltmore, Fifth and Grand—"After Dark."

Figueroa Playhouse, Figueroa near Ninth—"Moon Madness."

Belasco, Eleventh and Hill—"Lulu Belle."

Egan, Figueroa at Pico—"The Big Gamble."

El Capitan, Hollywood near Highland—"She Couldn't Say No."

Vine-street, Vine near Sunset—"The Youngest."

Hollywood Playhouse, 1733 North Vine—"The Rejuvenation of Aunt Mary."

Majestic, Ninth and Broadway—"The Command Performance."

Mason, 127 South Broadway—Dark.

Orange Grove, Grand and Seventh—Dark.

President, 744 South Broadway—"Shavings."

Hollywood Music Box, 6126 Hollywood Boulevard—Harry Carroll's Revue.

Varieties

Burbank, Sixth and Main—Burlesque.

Follies, Fourth and Main—Burlesque.

Orpheum, Ninth and Broadway—Siamese Twins.

RITES FOR BAY CITY SUICIDE TO BE HERE

SAN FRANCISCO, Oct. 6. (Exclusive)—The body of Lawrence B. Rich, former employee of a San Francisco department store who committed suicide Saturday, was taken tonight to Los Angeles for funeral services. B. B. Rich, father, wealthy real estate operator of San Francisco and Los Angeles, accompanied the body.

NO ONE NEED LACK THIS VITAL CHARM

Others may be prettier, or have better skin, but white, flashing teeth take first rank as a charm you should have. You need not deny yourself this charm. *Pebeco* is the reason. Turn to this dentifrice in your moment of doubt as to whether your teeth will *ever* be beautiful . . . and watch results. *Pebeco* cleans as it whitens and checks "acid-mouth", cause of cavities. Give it a special week's trial.—*Advt.*

Schools and Colleges

Information About Schools

The Times School and College Service can secure complete information about any School or Educational Training. Complete data are on file, from which accurate advice may be made which will be helpful to you. This service IS FREE. Address, write or call on the School and College Bureau, First floor, Broadway—telephone MEtropolitan 0700, giving your name and address with the TIMES School and College Bureau, 521 South Spring, and the desired school data will be sent you.

Commercial Schools

THE GIFT SUPREME TEN YEARS' PROGRESS IN ONE
OUR LIFE SCHOLARSHIP
PAY ONLY $67.50 for $350 value—earn entire balance by part-time effort
278 W. 6th St. Phone 1922 MACKAY BUSINESS COLLEGES

SAWYER —graduates have the equivalent of several years' office experience. They are ready at once for the better positions. Send for "Facts."
305 S. Flower St. TU. 1201

Increase Your Salary—Attend Night School
Coin your spare time into salary-raising ability. All Commercial subjects; also Business Administration and Higher Accountancy. Ed Cooley Office Open Tonight. Woodbury College

Military Schools

SAN DIEGO ARMY AND NAVY ACADEMY
The West Point of the West. A fully accredited school preparatory to Annapolis with a lower school for younger boys. Land and equatic sports. Christian influence. The largest private school west of the Mississippi River. For catalog address COL. THOS. A. DAVIS, Pres. (late Capt. State U. S. V. Infantry.) Pacific Beach

Do You Want to Buy a Business?
Whether you want to invest a large sum or only a few hundred dollars, it will pay you to consult the offerings in
TIMES WANT ADS

THE THOMAS' MOVE
To 930-931-932 Chapman Bldg.

The Public Is Entitled to This Information

To the People of Los Angeles:

"Our clients and friends are entitled to know that their patronage and interest has caused us to seek larger and more commodious quarters in order that we may continue to serve with increased efficiency and added comforts. We most sincerely appreciate this patronage, and we have shown our gratitude in concrete form by making our new offices in 931 Chapman Building equal in all respects to the finest offices in our nation-wide organization of 47 offices.

"In these new offices you will find every therapeutic agent of known value to modern science in preventing baldness and regrowing hair. In the 47 Thomas' offices each day over 1500 persons are receiving treatment for falling hair, itching scalp, dandruff, baldness and other scalp troubles. Our expansion into larger quarters in Los Angeles is another link in the chain of proof that continued success is not an accident but that growth can result only from honest and ethical service to the public. Such service has won for us the title of 'World's Leading Hair and Scalp Specialists,' and the reputation of being 'The Hair and Scalp Specialists you can TRUST.'

"The public is also entitled to know that the Thomas' treatment is frequently imitated but never duplicated. In Los Angeles the Original Thomas' Discovery Treatment is given ONLY at 931 Chapman Bldg., 756 South Broadway.

"Very sincerely,

Paul Thomas

WE GROW HAIR!

BECAUSE THE THOMAS' have consistently grown hair for thousands of persons whom they accepted for treatment, they have won the right to use the slogan, "We Grow Hair," and register it in the U. S. Patent Office. Thomas' treatment not only grows hair on thin and bald spots—it ends all other scalp disorders which lead to baldness, including dandruff, itching scalp, dry or oily hair and falling hair. This 15-year proved treatment is scientifically sound, in that it actually supplies the functioning stimuli of which the scalp has been deprived through modern living conditions.

Successful for 15 Years

The Thomas' have been ending scalp disorders and growing hair for more than 15 years. Thomas' treatment is *proved* in its value—it is not a whim of the hour nor an experiment. Eighty-seven per cent of all persons being treated in the United States and Canada by scalp specialists are being treated by The Thomas'. Such popularity and public confidence *must* be deserved.

Send for Free Booklet
"How Science Conquers Baldness"

THE ONLY GENUINE THOMAS' OFFICE IN LOS ANGELES

THOMAS' OFFICE MOVES
The World's Leading Hair & Scalp Specialists
MOVED from the Haas Bldg., 219 W. Seventh Street,
To Their Enlarged New Offices
756 So. BROADWAY
Charles C. Chapman Building
Suites 930, 931 and 932
VAndike 2576
Service Exclusively for Men.

You, Too, Can Have a Good Head of Hair

Thomas' scalp treatment can benefit *YOU*, just as it is benefiting thousands of others. It can stop *your* falling hair, end *your* dandruff, and actually promote hair growth on *your* scalp. The Thomas' will not accept you for treatment unless they feel reasonably sure that you will obtain satisfactory results. Call at the Los Angeles Thomas' office today, where a skilled trichologist will gladly examine your hair and scalp without charge and frankly tell you what Thomas' treatment can do to help you retain or regain your hair. Remember—the examination is free at all times.

HOURS: 10 A. M. to 8:30 P. M. SATURDAY to 7 P. M.

THE THOMAS'

World's Greatest Hair and Scalp Specialists with Over 45 Offices in United States and Canada

HOURS: 10 A. M. to 8:30 P. M. SATURDAY to 7 P. M.

756 SOUTH BROADWAY
Suite 930-931-932 Charles C. Chapman Building

OCTOBER 7, 1929.—[PART II

s and Colleges

as School and College Bureau will help you complete information about any kind of Educational Training. Carefully compiled on file, from which source suggestions will be which will be helpful to you. THIS SERVICE FREE. Address, write or call the Times and College Bureau, First Street and Broadway, entrance MEtropolitan 0700—or leave your ed address with the TIMES' Branch office nd College Bureau, 621 South Spring Street, desired school data will be mailed to you.

mercial Schools

PREME TEN YEARS' PROMOTION IN ONE
E SCHOLARSHIP
50 value
a dollar balance by part-time office work.
SINESS COLLEGES 642 S. Broadway TRinity 0411

have the equivalent of several years' office experience ready or sure for the better positions. Enrollees join for "Pals."
5 S. Flower St. TR. 3870.

dary-Attend Night School
Woodbury COLLEGE
727 So. Hope St. Main 8151

tary Schools

Y AND NAVY ACADEMY
accredited school preparatory to College. West Point and per boys. Land and seaside sports during entire year. most west of the Mississippi River. For catalog, address Supt. Box U. S. V. Infantry.) Pacific Beach, San Diego

to Buy a Business?
invest a large sum or only a few
pay you to consult the offerings in
S WANT ADS

OVE
n Bldg.
HAIR!
tly grown hair for thou-
or treatment, they have
air," and register it in the
only grows hair on the
disorders which lead to
dry or oily hair and fall-
ientifically sound, in that
f which the scalp has been

Years
orders and growing hair
is *proved* in its value—it
Eighty-seven per cent of
s and Canada by scalp
e being treated by The
ch popularity and public
st be deserved.

R!
HE ONLY GENUINE
THOMAS' OFFICE
IN LOS ANGELES

Head of Hair
ust as it is benefiting
g hair, end your dan-
our scalp. The Thomas'
y feel reasonably sure
l at the Los Angeles
gist will gladly examine
ly tell you what Thomas'
your hair. Remember—

AS'
with Over 45
ade
HOURS:
10 A. M. to
8:30 P. M.
SATURDAY
to 7 P. M.
ADWAY
apman Building

The Weather
FORECAST FOR LOS ANGELES AND SOUTHERN CALIFORNIA: Partly cloudy today and tomorrow. No change in temperature. Maximum and minimum temperatures for yesterday: 87—56.

Los Angeles Times

In Two Parts — 36 Pages
PART II — LOCAL SHEET — 18 PAGES

Vol. XLVIII. MONDAY MORNING, OCTOBER 7, 1929. C CITY NEWS—EDITORIAL

PUBLIC WORKS OUTLAY GROWS

City in Eighteen Years $145,952,380

Investment Since 1925 Given as $89,518,192

Engineer Shaw Compiles Report for Board

During the past eighteen years, ending July 30, last, public improvements, including paving, storm drains, sewers, bridges and pedestrian subways costing $145,952,380 have been accepted by the city, according to a report by City Engineer Shaw to the Board of Public Works. For the past four years, during which time Shaw has been City Engineer, the value of these works [illegible].

These figures do not include other activities under the jurisdiction of the Board of Public Works, such as buildings and street lighting.

Starting with the fiscal year 1911-12, the aggregate cost of the city's public works was $2,743,788, gradually increasing to $5,630,849 in 1925-26, then dropping off as the effect of bond issues began to affect all construction. The lowest point in the intervening years was reached in 1927-28, when public works were valued at $988,627, from which point they increased in tremendous strides as follows: 1928-1929, $2,546,642; 1929-1930, $4,333,074; $6,083,922, $12,-[illegible]. This last figure was for the current year, in which Shaw then took charge of the department, and the figures for the years are as follows: 1925-1926, $19,006,-[illegible]; 1926-1927, $22,782,710; 1927-[illegible]; 1928-1929, $30,191,-[illegible].

During the eighteen years, 1629 miles of streets have been paved at a cost of $89,580,675; 396 miles of storm drains constructed at a cost of $[illegible]; 3410 miles of sanitary sewers laid at a cost of $22,-[illegible]; bridges constructed costing $[illegible], and thirty-nine pedestrian tunnels built at a cost of $[illegible], with the remainder of the total fund of $250,000 waiting to be used for additional subways. It at first was expected that each subway would cost $10,000, but the department managed to lower the cost materially.

MUNICIPAL RECREATION FILLS NEED

Playground Department Reports Great Increase in Use of Facilities

A marked increase in attendance, with greater emphasis upon adult recreation and the addition of many new play facilities featured the past year's program of the Los Angeles Playground and Recreation Department, according to the annual report of its various supervisors to be submitted to Supt. Hjelte today.

Attendance at playgrounds alone totaled 3,991,783 persons during the year ending July 1, an increase of 2.14 per cent over last year's figure. Five new playgrounds were opened to public service during this period, making a total of thirty-seven now in use, with thirteen more yet to be developed.

A decrease in the accident rate from 139 to 130 per 100,000 came as a result of a safety campaign conducted throughout the year.

The addition of two new swimming pools and an increased use of existing pools by the public resulted in a total attendance at municipal swimming pools during the year period of 402,744.

The reconstruction of Sunset Pier and approximately 1600 feet of beach frontage at Venice took place during the past fiscal year, the reports say.

The construction during the period from July 1, 1928, to July 1, 1929, included the completion of three major building projects, the improvements of ten playgrounds, the addition of ten other play areas with the addition of tennis courts, softball diamonds, wading pools and other play facilities.

STREET WORK REQUESTED

A petition asking for the improvement of Avalon street at Echo Park avenue has been referred by the Council to the City Engineer and the Public Works Committee.

"Cousin Lucy don't see why people have children. She's awfully down on the children in her neighborhood because they're always worryin' her dog."

(Copyright, 1929, Publishers Syndicate)

BABY LEARNS UPS AND DOWNS OF LIFE

Husky Father Teaching Little Miss Air Mindedness

Getting Up in the World Early

Ramona, 15-month-old daughter of Mr. and Mrs. Paul Carpenter, demonstrates art of balance. Right, flying high. Inset, close-up of athletic miss.

WIDENING PROPOSAL SUBMITTED

City Engineer Reports on Handling of First-Street Intersection Problem

City Engineer Shaw has filed with the City Council his detailed report on the First-street widening project, with a number of specific recommendations involving the handling of the intricate problem at the intersection of Glendale Boulevard.

His recommendations are (1) that he be instructed to advertise for bids on the Beverly Boulevard-First-street viaduct, the cost of which, including the land to be condemned, is estimated at $562,268; (2) that he be instructed to file proceedings for the condemnation of land bordering Beverly Boulevard and First street to a new width of 130 feet to accommodate the viaduct; (3) that the grade of First street-Glendale Boulevard intersection be raised three feet instead of ten feet; (4) that the widening of Glendale Boulevard between Colton and First streets be effected on a basis of 100 feet instead of 138 feet; (5) that plans be prepared for the paving of First street, Beverly Boulevard, Glendale Boulevard and Second street between First street and Figueroa street.

The Council already has allocated $1,850,000 from the 9-cent fund toward the First-street project.

TOSSED higher than the roof of their little home, 2932 Burke avenue, South Gate, tiny Ramona, 15-month-old daughter of Mr. and Mrs. Paul Carpenter, builds up an appetite for breakfast. Her "daddy," 24 years of age, and weighing 190 pounds, handles the little mite in a manner which makes the onlooker gasp and marvel. Apparently Ramona knows no fear and maintains perfect poise and balance throughout the many stunts her father subjects her to. She smiles, waves her little hands and throws kisses with the abandon of an aerial circus performer.

Daddy handles her like an Indian club in full-arm swings; swoops her down between his legs and up to the extreme height of his extended arm, where she poises on one foot in the palm of his hand. He rolls her like a small flour sack as he tosses her into the air.

"I began training her when she was 4 months of age, gently at first and with care not to startle her," said Mr. Carpenter yesterday. I also taught her obedience, which I will demonstrate. Ramona, go over there and lie down," he said pointing to a spot in the grass. Ramona toddled over to the spot and curled up in feigned slumber. "Roll over; stand on your head; on your feet; come to daddy," he commanded in quick succession. She obeyed perfectly.

"You see, she is learning obedience and the value of implicit confidence."

"Suppose you should miss her on one of those sky tosses?" asked a by-stander.

"But I am not going to miss her because I love her too much. My wife is expecting another one in two months, I hope it will be a boy and

(Continued on Page 2, Column 6)

Careless With Fire in Forests Suffer Penalty

September brought twenty-five arrests by Federal forest rangers, it was pointed out in a report of W. V. Mendenhall, Supervisor of Angeles National Forest. These arrests were made within the forest. Some were fined and others were warned to be more careful in the forests.

Of the number arrested twenty-one were taken into custody for smoking in closed areas; two for wading, washing and polluting streams used for municipal purposes and two for building camp fires without a permit from the Forestry Bureau.

It is pointed out that while the national forests in Southern California have not suffered greatly this year from fire, the season is not yet over and autoists and campers must still be careful.

NEW STREET PLANNED

The ordinance calling for the condemnation of land to create a new street, to be known as Macapa Drive, has been adopted by the Council.

MOTOR VICTIMS DEAD OF HURTS

Woman and Man Succumb Following Mishaps

Injured Driver Under Arrest After Car Crash

September Death Toll Shows Marked Decrease

Injuries received when she was struck by an automobile late Saturday night resulted yesterday in the death of Mrs. Jean Sowden, 54 years of age, of 2522 Buckingham Road, according to a Coroner's office report.

The accident occurred at Western avenue and Adams street. Mrs. Sowden had just alighted from a street car, police stated, when an automobile driven by Miss M. L. Treat of 145 East Pasadena avenue, Pomona, struck her. Miss Treat was not held.

Ellison Leadley of 14129 Fourth avenue, Lawndale, died last night at the Methodist Hospital as the result of injuries he received when his automobile crashed into a telegraph pole at Broadway and Prairie street, Hawthorne, September 20 last.

As the result of a collision between two automobiles at Main and Chavez street, Mrs. Margaret Balditti, 56, of 6223 South San Pedro street, suffered a fractured right arm and possible skull fracture, and Louis Peterson, 32, of 924 West Tenth street, sustained a fractured skull.

Peterson, driver of one of the cars, was held on a charge of driving while intoxicated. Mrs. Balditti was a passenger in the other machine, police stated. Two other women in the car were not reported hurt. Mrs. Balditti and Peterson were given emergency treatment at the Georgia-street Receiving Hospital.

SEPTEMBER AUTO DEATH TOLL SHOWS DECREASE

For the first time this year fatalities in traffic in Los Angeles city and county are showing a decided decrease, according to the Automobile Club of Southern California. Reports for September indicate that the deaths last month totaled forty, as compared with fifty for September last year. This decrease of 20 per cent is announced following the determination of enforcement agencies at a meeting in September to limit the speed of motor vehicles in built-up district of the city and county to thirty miles an hour.

Up to last month the increase in deaths this year over last was 39 per cent. Every month in 1929 has shown a marked increase over 1928 with the exception of April and September. In April a decrease of one fatality was noted, while in September there were ten fewer deaths.

Under classification of speeding in fifteen-mile zones there were seven deaths in September, 1928, and only three in September, 1929. It is noted, also, in the report, that in collisions between autos, which frequently are due to driving at high speed, there is a decrease from ten deaths in September, 1928, to two in September, 1929.

The total deaths in Los Angeles city and county up to October 1 are 537. For the same period last year the total fatalities numbered 408, showing an increase of 129 so far this year.

Royal Arcanum Grand Council to Meet Today

The eighteenth annual State convention of the Grand Council of the Royal Arcanum of California will be held at the Alexandria today and tomorrow, it was announced yesterday by G. L. Davidson, Grand Secretary.

David M. Carroll, Grand Regent, will preside, and C. O. Fischer of St. Louis will attend as Supreme Installing Officer.

REVUE TO ENTERTAIN AT MEETING OF ELKS

Members of Los Angeles Lodge of Elks Wednesday evening preceding the regular session of lodge, will be entertained with an R.-K.-O. revue in addition to a dinner for Elks and their guests. The entertainment committee for the evening is headed by P. H. Halbriter.

BODY OF CULT PRIESTESS DISCOVERED UNDER HOUSE

Foster Mother Leads Officers to Crypt That Also Holds Dogs; Weird Rites Come to Light

An amazing story of cult intrigue which led zealots to transport the body of a dead 16-year-old girl about Los Angeles, Venice and Santa Monica for nearly three years before burying it beneath a dwelling with mysterious rites, was unfolded to police yesterday. The story involved the belief of the members of the cult that the high priestesses and priests of the order could resurrect the dead.

As a result of statements of several of those involved four persons are being held by the police. One of them is Mrs. Martha Rhoads, the body of whose adopted daughter, Willa Rhoads, was removed from a peculiarly fashioned casket beneath the home of the Rhoads at 1094 Marco Place, Venice, early yesterday morning. The others are William Rhoads, husband of Mrs. Rhoads; Mrs. May Otis Blackburn, so-called high priestess of the cult, and her daughter, Mrs. Ruth Angelina Wieland Rizzio.

CORPSE PRESERVED WITH WEIRD RITES

The girl's body had been buried beneath the flooring of a bed-room by her adopted mother and father and several other members of the cult, the practices of which several times have come to the notice of the authorities.

Alongside the casket, which had been manufactured by the father, William Rhoads, a cabinet maker, was a similar coffin in which lay the bodies of seven dogs.

MRS. WILLIAM RHOADS

They had been pets of the dead girl, according to the story Mrs. Rhoads sobbed out to detectives and Coroner's deputies at the County Jail yesterday. The girls' body had lain beneath the bedroom for fourteen months. For more than thirty-two months the body had been transported from one dwelling to another as the family changed residences.

For the period before it finally was buried beneath the Marco-street house it had been kept in a stage of preservation by a peculiar method of packing it in ice, which had been devised by another member of the cult who was named by Mrs. Rhoads.

WILLIAM RHOADS

The girl's death had been caused by diphtheria, according to the mother. The latter's religious belief led her to believe in her own powers to resurrect the dead, she asserted. She was supported in this belief by more than 300 other persons who belonged to the incorporated cult, which was designated by them as the "Divine Order of the Royal Order of the Great Eleven."

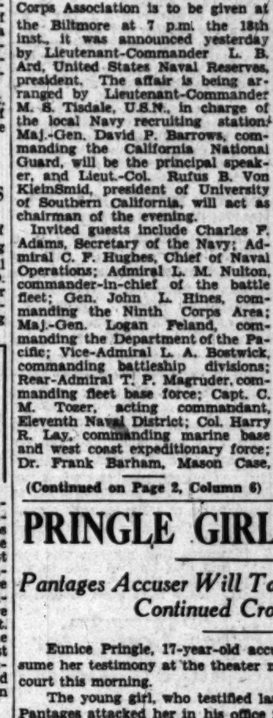

Willa Rhoads

Cult priestess, whose body was found buried beneath the floor of a Venice cottage.

FUND CHARGE

The strange case was revealed to the police through the arrest on an embezzlement charge of Mrs. May Otis Blackburn, high priestess of the cult and her daughter Ruth Angelina Wieland Rizzio. Their arrest was caused by Clifford R. Dabney, who charged he had supplied more than $40,000 to Mrs. Blackburn to finance a book she was to write. Subsequent investigation led to the search for the body of Miss Rhoads.

Then came the discovery of the girl's body beneath the house and the strange story of how it had been moved from house to house over a period of nearly three years.

When Lieuts. Condafer, Hickey, Thomason and several members of the homicide squad visited the Marco-street address Saturday night Mrs. Rhoads became hysterical. When the detectives announced the purpose of their visit she suddenly became calm and then launched into the story of her strange belief.

She appeared defiant as to her conduct in attempting to preserve the body of her daughter "until Gabriel sounded the seven notes of his trumpet."

Her husband stood by silently as the detectives tried as gently as possible to tell her the purpose of their visit. Then she stood up and with blazing eyes told the detectives a story that caused them to gasp.

"My daughter's body is buried under the floor in that bedroom there," she stated, as she pointed to an adjoining room. "We buried her there fourteen months ago.

"With her we buried seven dogs which in my belief are a symbol of the power of resurrection. They were her pets and one of them died the day she passed away. We killed the other six and laid them

(Continued on Page 2, Column 1)

ARMY-NAVY DINNER DATE ANNOUNCED

Annual Service Banquet Being Arranged for Next Week at Biltmore

The united service dinner tendered annually in tribute to the Regular Army, Navy and Marine Corps by the Army-Navy-Marine Corps Association is to be given at the Biltmore at 7 p.m. the 18th inst., it was announced yesterday by Lieutenant-Commander L. B. Ard, United States Naval Reserves, president. The affair is being arranged by Lieutenant-Commander M. S. Tisdale, U.S.N., in charge of the local Navy recruiting station; Maj.-Gen. David P. Barrows, commanding the California National Guard, will be the principal speaker, and Lieut.-Col. Rufus B. Von KleinSmid, president of University of Southern California, will act as chairman of the evening.

Invited guests include Charles F. Adams, Secretary of the Navy; Admiral C. F. Hughes, Chief of Naval Operations; Admiral L. M. Nulton, commander-in-chief of the battle fleet; Gen. John L. Hines, commanding the Ninth Corps Area; Maj.-Gen. Logan Feland, commanding the Department of the Pacific; Vice-Admiral L. A. Bostwick, commanding battleship divisions; Rear-Admiral T. P. Magruder, commanding fleet base force; Capt. C. M. Tozer, acting commandant, Eleventh Naval District; Col. Harry R. Lay, commanding marine base and west coast expeditionary force; Dr. Frank Barham, Mason Case,

(Continued on Page 2, Column 6)

The Lancer

by Harry Carr

AN Egyptian princess has come to Los Angeles to have her nose remodeled. Every lady has a right to the kind of nose she likes; but no lady has a right to destroy the romance in our hearts.

Personally it would be just impossible for me to get up any excitement over a story of a beautiful young prince who wooed a princess whose nose had been made over with a piece of somebody's shin bone.

There isn't much that princess can do by way of earning her way in the world; but she can at least pay the duty that she owes to romance.

AS TO WILL ROGERS

In one of these magazines which advertise "distinctive and smart togs for smart people," a New York shrimp takes a crack at Will Rogers. Calls him a drug-store cowboy and objects to his custom of getting familiar with the Longworth family, the Calvin Coolidges and other celebrities.

Rogers isn't a drug-store cowboy; he is one of the few real stock hands still extant. And the only way he could lose my devotion would be writing for magazines that advertise distinctive and smart togs for smart people.

Incidentally, his homely ease with the great ones of the earth has done a good deal more for them than for him.

THE TRAFFIC COPS

The police have started another campaign against traffic violators; and it will amount to something to just the extent that they leave hysteria out of it.

Doddering old men, fresh delivery boys and tough truck drivers who amble down the middle of the road create many dangers to traffic; but the evil can be corrected without the high-life melodrama which has sometimes characterized the police campaigns.

GIVE 'EM A GRAND STAND

The directors of the Pomona Fair are crying aloud for help in building a grand stand that will accommodate at least a fraction of the crowd that annually is turned away from the horse show and races.

This fair is typical of the real California—as distinguished from Hollywood. It reminds tourists and home folks that we have something out here besides movie stars. It grows better every year.

Before they get the county to donate large sums of money for a grand stand, however, they should devise some idea for using that park and grand stand for more than one week of the year.

Fund Council Observes Jewish New Year's Day

Religious services in observance of the Hebrew New Year, or Rosh Hashonah, were conducted by the Jewish National Fund Council for the two-day period of the holiday at De Luxe Hall, 656 South Alvarado street. Observance of Rosh Hashonah began at sundown Friday and ended at sundown yesterday. Admission was charged to the council's services and the proceeds are to be used for the furtherance of its work in Palestine.

The council also will conduct services at the same hall next week in observance of the Day of Atonement, or Yom Kippur. This Holy Day begins next Sunday at sundown and ends at the same time Monday.

WEIGHED BUT NOT WANTING

Angelenos Keep Tab on Gains to Tune of Tinkling Coppers; Platform Scales Reap Full Advantage of Citizenry's Tendency to "Step on It"

The "weighs" of Los Angeles are many and because of that fact groups of persons have formed corporations and pay nice dividends. In fact, the lowest estimate gives one the astonishing number of 30,000,000 "weighs" in a year.

And the pennies! Literally tons of them and it is all in the weighing business. During the past twelve months Los Angeles has used 142 to 170 tons of the copper coins, standing on platforms and watching the needles quiver around to an indication that evokes either a smile or a grunt.

LOS ANGELES' WEIGH

Los Angeles is finicky about its weight. Shrewd business men here long ago realized it and that is the reason that on almost every corner, in every drug store or sheltered place, a scale is placed inviting you for 1 cent to see how you are getting along. And how they do clamber on the little shaky platforms!

According to reliable authority there are between 6000 and 7000 weighing machines in Los Angeles and immediate territory. These machines yield all the way from $50 annually to $1200. This hot spot in Los Angeles is reported to be in a cafe on Broadway where during the past year 120,000 persons have clambered on the scale. As there are two scales in the place it is indicated that nearly 250,000 people were weighed in at this particular spot.

R. N. Sheffler, a member of the firm of Sheffler Brothers, 215 West Fifteenth street, scale manufacturers, estimates between 6000 and 7000 weighing machines in use in the city.

WEIGHS AND WAVES

"Our firm has 600 machines out now and shortly will have placed that many more," he said. "There is a score of other firms in the business. One big company has gone so far as to put on a national broadcast hour each week—the International Ticket Scale Company. We depend on mass income and the machines will average from $4 to $6 a month. Of course, there are favored spots where an in-

(Continued on Page 2, Column 5)

CONTEMPT RULING DELAYED

Court Will Not Announce Decision on Shuler and Briegleb Case for Several Days

The findings of Superior Judges Tappaan, Hardy and Gould on the charges of contempt of court against Rev. R. P. Shuler and Rev. G. A. Briegleb, will not be announced for several days. A definite date for the handing down of the opinion, which may send the Trinity Methodist Church minister and the St. Paul Presbyterian preacher to jail for their remarks on the Mrs. Lois Pantages case proceedings, could not be set, Judge Hardy said yesterday.

"It will be four or five days," said Judge Hardy, "before we complete our decision, and it probably will be the latter part of the week when the opinion is delivered from the bench. Ample notification will be given the two ministers and their counsel as to the day and hour, and the verdict of the three judges sitting en banc will be rendered in open court. The decision will be written and read."

The judges are deliberating on the guilt of Shuler on two counts of contempt, and on one count against Briegleb. Shuler is accused of uttering contemptous remarks in his radio talks on September 5 and 15, against the judge and jury and court officials in the recent manslaughter case against Mrs. Pantages. Briegleb is charged with speaking in a derogatory manner about the probable sentence of the woman during his sermon on September 8 from his pulpit.

PRINGLE GIRL FACES GRILL

Pantages Accuser Will Take Stand Again Today for Continued Cross-Examination

Eunice Pringle, 17-year-old accuser of Alexander Pantages, will resume her testimony at the theater man's trial in Superior Judge Fricke's court this morning.

The young girl, who testified last Friday on direct examination that Pantages attacked her in his office in the Pantages Theater Building on August 9, last, will be under cross-examination by Defense Attorney Jerry Geisler when she resumes the stand today.

Her story of the asserted attack brought tears to the eyes of the jury. Geisler, attempting to pick flaws in her testimony, will use all of his ability to destroy the apparent impression she made on the jury on direct examination. Fighting to keep their witness out of any legal pitfall, Dist.-Atty. Fitts and his chief deputy, Robert Stewart, are scheduled to be on hand throughout the cross-examination.

Heated clashes between opposing counsel have been a feature of the girl's testimony.

It is expected that Miss Pringle will be on the witness stand for the greater part of today's court session. Dist.-Atty. Fitts has announced that she will be followed on the stand by W. L. Gordon, proprietor of a wearing-apparel shop

(Continued on Page 2, Column 6)

AUNT HET

BY ROBERT QUILLEN

"I reckon ever'body is fit for somethin'; an' now that Cousin Henry has failed at sellin' life insurance, he'll make a good husband for some woman that likes to keep boarders."

(Copyright 1929, Publishers Syndicate)

Body of Cult Priestess, Awaiting "Resurrection," Discovered Buried With Seven Dogs

WEIRD STORY TOLD OFFICERS

Foster Mother Leads Them to Girl's Resting Place

Preserved Corpse Carried About for Years

Missing Persons Sought in Sect Investigation

(Continued from First Page)

cut in a row in a casket similar to the one in which we buried Willa.

BURIAL DESCRIBED

"No, we did not lay her out as is the custom of those who do not believe as we do. We laid her on her back and drew her knees up to her chest and crossed her hands.

"We kept her in a cedar casket that my husband made. He lined it with some kind of sheet metal, or lead. Mrs. Blackburn aided me in a plan to keep the body preserved with ice and salt water when Willa first died.

"The death occurred at 940 South Manhattan Place. We stayed there four months with the body packed in ice and salt. Then we moved to 428 North Vermont avenue and carried the caskets with the body of Willa and the seven dogs with us. We stayed there five months and then moved to an address I have forgotten in Main street in Ocean Park. A few months later we moved to some other street in Venice and then Mrs. Blackburn advised us to buy a home on Marco Place.

"We bought this home and my husband contrived a trap door in the bedroom and dug two graves. We buried Willa and the seven dogs there with the rites that I believe are called for in the revelation of the 'Sixth Seal' and the 'Seven Symbols of the sounds of Gabriel's trumpet.'

"Now that I have told you this, come with me."

PIT INVESTIGATED

To the speechless officers she pointed to the bedroom and after they had filed in, she ordered her husband to lift the trap in the floor. With their flashlights the officers searched the cavern beneath.

It was a pit not more than four feet square and almost six feet deep. Barely perceptible above the floor of the pit the officers saw the lids of two cedar boxes. Because of the depth of the pit and the nearness of the ocean to the location of the house, water had seeped in and the ground had become soggy.

While the amazed policemen were looking into the pit from the bedroom floor above, the husband of Mrs. Rhoads silently slipped from the room.

Before his disappearance had been noted he returned with two long-handled shovels. He handed them to the policemen and turned away. His wife stood silently and watched the puzzled detectives for a few moments. Then she said:

"If you do not believe me, go ahead and desecrate the belief I have and dig up the body."

DIGGING STARTED

The detectives stripped off their coats and dug at the two caskets. They experienced much difficulty until William Rhoads, the father, crawled into the pit and dug with his hands at the cedar coffins. In half an hour the two chests were resting on the bedroom floor. An undertaker was ordered and both caskets were taken directly to the Coroner's office.

Although no criminal charges as yet have been contemplated against Mrs. Rhoads, her husband or other members of the cult in connection with the girl's death, she is subject to prosecution on a charge of failing to report the death of the girl, and also of attempting a private burial, police say.

OBJECT EXPLAINED

The cult of which Rhoads and his wife are members has been in existence almost six years, according to its founder, Mrs. Blackburn. She asserted there were no mysterious ceremonials and said the object of the organization was "for the study of resurrection."

Although the daughter of Mrs. Blackburn is known to the cult followers as Ruth Wieland, it was asserted by the police that they have evidence she once was married to a Sam Rizzio, formerly of 322 South Fremont street, Alhambra. Rizzio has been missing since 1924, according to a report made to the police by his mother, who still lives in Alhambra.

Fear that Rizzio may have been a victim during the strange ceremonials of the cult was advanced by the mother, according to Detective Lieutenants Condaffer and Hickey, who also are proceeding on the theory that Willa Rhoads may have died following a cult rite.

MRS. FRANCIS RIZZIO

Rizzio's mother produced what purports to be a marriage certificate issued to Ruth Angelina Wieland and Sam Rizzio in Santa Ana on May 24, 1914. The certificate bears the signature "F. T. Porter, pastor of the First Christian Church, Santa Ana."

"TRANCE" MESSAGES

Among those questioned by the police last night was Gale Conde Banks, who acted as a secretary for Mrs. Blackburn, and copied down messages she received during "trances" the high priestess is asserted to have had. It was through the "trances" that the book, the "Sixth Seal," was being revealed to her from the spirit world, according to the belief of the cult followers.

Bangs and his wife have been members of the cult for more than four years, he asserted. He denied having seen the body of Willa Rhoads at the Manhattan-street address, or at the house on Marco Place.

"The body may have been in the house while I was there, but I did not see it," Bangs said.

He denied to the police that there were any strange rituals in the practices of the cult. He said he acted as amanuensis for Mrs. Blackburn, because frequently words were revealed to her during her "trances" that she did not understand.

Banks asserted that Mrs. Blackburn was the dominant head of the cult to which Mrs. Rhoads belonged. He asserted that Mrs. Rhoads's husband was not an enthusiastic member of the cult.

With the finding of the girl's body and the story of its weird burial, many other strange rites of the cult were forthcoming as the result of the police investigation.

WOMAN "BAKED"

The names of other men and women who assertedly have disappeared after becoming followers of the cult leaders have been furnished the police. One of the incidents attending the investigation was the revelation that one woman, Mrs. Florence Turner of Monterey Park, had been "baked" in a queerly fashioned brick oven to cure a blood malady.

Shortly after this strange treatment, Mrs. Turner no longer was seen in the circles of the cult and reports became current that she had died from the strenuous treatment and had been secretly buried. This rumor, however, was dispelled when a sister of Mrs. Turner was found yesterday. The sister and Dr. J. A. Maronde, who attended Mrs. Turner for her ailment, asserted Mrs. Turner had died a natural death and that a death certificate had been signed.

When taken to the jail Mrs. Rhoads refused to talk further to the detectives and Mrs. Blackburn stated she had been instructed by her attorney Thomas J. Cochran, not to discuss the matter except in his presence. To a Times representative Mrs. Blackburn denied knowledge of the burial of Willa Rhoads under the Marco-street house.

BELIEF REVEALED

"I can only say that Mrs. Rhoads believed in the resurrection of the dead and, of course, I knew that Willa was dead," Mrs. Blackburn asserted. "Mrs. Rhoads was a firm believer in her faith, but she had branched out away from my belief so far that we were not as close to each other as we were two years ago.

"As for knowing about the body under the house I can only say that it would not be right for me to voice suspicions."

According to officers of the homicide squad and the Coroner's office, a conference will be held with the District Attorney today pertaining to the next steps to be taken in the investigation.

No investigation of the death and burial will be undertaken by the District Attorney's office until the completion of the autopsy and the report of chemical analysis of the stomach is received, according to a statement made by Dist.-Atty. Fitts last night.

AUTOPSY PERFORMED

No information that the Rhoads girl died other than a natural death was forthcoming from Chief Autopsy Surgeon Wagner following the autopsy performed by him on the girl's body at the County Morgue yesterday morning.

The remains, however, were turned over to R. J. Abernethy, County Chemist. Abernethy will subject them to tests today.

Although Abernethy will make tests for the possible presence of poison in the body, this was said by Wagner to be a routine procedure and not indicative that so far there is a suspicion by investigators that the 16-year-old cultist did not die from diphtheria.

The body, according to attaches at the Coroner's office, is in a fair state of preservation.

After burial, they pointed out, the sandy soil below the Venice bungalow allowed salt water from the sea to seep in and act as a preservative.

DOGS' BODIES STUDIED

It is understood that the remains of the seven dogs, which assertedly were to become the seven concords of the girl's heart at resurrection, also will be analyzed. The condition of the dogs' bodies indicated that they had been poisoned, investigators pointed out.

Besides the salt that had been packed about the body of the girl the chemists discovered evidence that spices had been sprinkled over the corpse.

Rhoads, questioned by police last night, said that he and his wife adopted Willa in Klamath Falls, Or., when she was two months of age. He said that her father is Daniel Adams and now resides in Oregon. He was reported to have told police that Adams operates sawmills in Medford, Or., and Kalmath Falls.

MRS. RHOADS HAS DAUGHTER IN NORTH

SAN FRANCISCO, Oct. 6. (Exclusive)—Mrs. W. P. Rhoads of Venice, whose adopted daughter's body was dug up from under the Rhoads home, has another daughter married to a San Francisco attorney, it was revealed today. The daughter is Mrs. Irwin E. Richter, wife of an attorney associated with the legal firm of Cushing & Cushing. Their home is in Fair Oaks Lane, Atherton.

At the home today Mrs. M. B. Richter of San Francisco, Richter's mother, said her son and daughter-in-law are on a trip to New York and are not expected back for two weeks. In their absence she is living in their home to take care of their two young children.

"My daughter-in-law has not seen her mother for several years, although they correspond regularly," said Mrs. Richter. "I am sure neither my son nor his wife know anything about this cult to which Mrs. Rhoads belonged.

"I met Mrs. Rhoads only once. She impressed me as a most charming and intelligent woman. I am sure if she was involved in any cult she was forced into it by some means or other."

BANKS'S MOTHER HAS FAITH IN SON'S HONESTY

INDIANAPOLIS (Ind.) Oct. 6. (AP)—Although cognizant that she has lost $10,000 her husband's life insurance money, Mrs. Nellie Banks, Indianapolis widow, tonight affirmed her faith in her son at whose behest she invested the money with the Divine Order of the Royal Arm of the Great Zeal. Two leaders of the cult are under arrest at Los Angeles.

Mrs. Banks said she telegraphed money in large amounts whenever the son, Gale C. Banks, requested her to co-operate in the work or the order, which was described to her as publication of "The Seventh Trumpet of St. Gabriel," a sort of biblical supplement.

"I believe that my son was sincere and that he had faith in the organization," Mrs. Banks said tonight. "If I have been fooled so has my son."

Grewsome Sight Greets Officers' Eyes in Cult Crypt

Man Also Missing After Marriage to Member of Sect

Above—Officers lifting the cabinet, in which the body of Willa Rhoads was found, from under the floor of the Venice house. Below—Sam Rizzio, who disappeared four months after marriage to Ruth Angelina Wieland (right,) the daughter of May Otis Blackburn, the high priestess of the cult. Both Mrs. Blackburn and her daughter are in custody.

JAILED MAN ACCUSED OF GUN ATTACK

Suspect, Said to Have Been Found in Company of Informant's Wife

Ynes Diaz, 43 years of age of 929 Eastlake avenue, was arrested yesterday on suspicion of assault with a deadly weapon growing out of an altercation with Guadalupe Fernandes of 3612 Morgan avenue, over attentions assertedly paid by the arrested man to Fernandez's wife, Margarita. According to Detective-Lieutenants Olivas and Kling, Fernandez reported he went home unexpectedly yesterday and through an open window, saw Diaz in company with Mrs. Fernandez. As he entered the house Diaz concealed himself in a clothes closet.

Throwing open the door Fernandez, according to the report, found himself facing a gun in the hands of Diaz. As Fernandez grappled with him, Diaz, it is charged, fired several shots at the husband, none of which struck him. The pair then struggled out to the lawn, where Fernandez disarmed Diaz and summoned police.

Both were treated at Georgia-street Receiving Hospital, Fernandez for a scalp wound which, according to Police Surgeon Kirkpatrick, was inflicted by the butt of a revolver, and Diaz for bruises about the head and face.

Rites Today for Judge's Mother

Funeral services for Mrs. Mary E. Hanby, mother of Superior Judge J. Walter Hanby and a resident of Southern California for sixty-seven years, will be conducted at 9 a.m. today at the Little Church of the Flowers. Interment will be in Forest Lawn Memorial Park.

Mrs. Hanby was 94 years of age. She came here with her parents from Iowa when she was 17. Her home was at 8920 Cynthia street. She leaves three sons, Judge Hanby, John William Hanby and Waldo Hanby, and two daughters, Mrs. Luella White and Mrs. Lily Merdney.

Intruder Taken by Householder

When Sully Mealoof and his wife returned to their home at 2111½ Darwin avenue from the theater late Saturday night they found a man under their bed. So Mr. Mealoof got his revolver, ordered the suspect out into the open and held him until the arrival of police.

The suspected burglar gave his name as Joe Pimenthal, 34 years of age, of 215 Bloom street. He had gained entrance to the Mealoof residence, police stated, through a bedroom window just before the return of the residents.

PETITION GIVEN COUNCIL

A petition asking for the improvement of Colton street from Beaudry avenue to Bixel street has been filed with the Council and referred to the City Engineer and Public Works Committee.

BALL GAME ON AIR TOMORROW

KHJ Will Broadcast World Series Direct From East

KHJ, the Los Angeles Don Lee station, will broadcast the entire world series baseball games direct from Chicago and Philadelphia.

The initial program is scheduled at 11 a.m. tomorrow and, unless weather interferes, the second will come through the next day at the same time.

The Times will have its battery of loud speakers at First and Broadway in operation so fans who are near that location will have an opportunity to listen in. The speakers will pick up the KHJ program while the games are on the air.

ANGELENOS' WEIGHS RETOLD

(Continued from First Page)

come of $50 to $100 a month is derived—but this is exceptional."

"The Hollywood diet caused an immediate jump in scale income of at least 20 per cent and in some places 50 per cent. It was interesting to note the increase. We feel that we are really doing a health service to the community when we get people to watching their weight.

"The big problem with scale manufacture is the seasonable income. The income goes up in good weather and dies down to almost nothing in cold. The reason for this is that people are wearing gloves and will not take them off to be weighed. We are always keen on getting our scales placed inside, close to the door, where the weather will not affect the income."

WEIGHTY RETURNS

According to officials of the Federal Reserve branch bank here $100 in pennies weighs sixty-eight pounds—that is, new pennies. That averages close to 147 pennies per pound. Every seventeenth pound a penny should be added and the fractions will be cared for.

Say that there are 7000 machines in the city and that the average income is $75 from each. This will give more than half a million dollars taken in during the year entirely in pennies—$525,000, to be exact.

Going further, these figures show that from between 30,000,000 and 50,000,000 persons weighed themselves on these scales last year.

Each person weighed himself from fifteen to twenty times a year—almost twice a month.

To is interesting to watch the collector gather in the shekels. He opens the scales and finds a huge mass of copper piled in a deep tin pan in the bottom.

PROFITABLE MISTAKES

The first thing he does is to go through the coppers carefully for "big money." In one restaurant the collector took out three dimes, two nickels and a silver quarter from the loot. The collector then weighs the copper, makes his settlement with the proprietor and goes on his way. The settlement, according to many storekeepers, is always one-fourth of the total income. The collector also gets a percentage and the rest goes to the company.

If a company has a thousand machines out and the average is $5 a month from each machine, that represents an income of $60,000 a year.

PENNIES' PATHWAY

According to the officials of the Federal Reserve Bank here tons of pennies are used daily to keep the wheels of commerce going. Pennies eventually go through half a score of standardized processes, according to their statements.

Children save pennies and banks get a constant flow of 1-cent pieces from this source. Street-car conductors use thousands daily in making change.

Tons of salted peanuts are bought with tons of pennies each year.

Tons of ball gum bring in tons of coppers.

Gum machines literally are storehouses for the smallest coin we have and companies that operate these affairs, while not having the profit chances that the weighing machines have, make kood money.

COPPERS AND CALORIES

Eventually—as all roads used to lead to Rome—so now all good coppers do their patriotic duty, not once but several times a year, by going through a weighing machine and giving some good soul the low-down on the calory business.

After these pennies have been poked into kids' banks, been used to make change by street-car conductors, have purchased salted peanuts or gum and have gone through the weighing machines a couple hundred times, $100 in coppers will not weigh sixty-eight pounds. Then it is that the Federal Reserve and other banks step in and when the coppers have worn down to sixty-seven pounds to the $100 they are retired and sent to the mint to be restamped.

COMEDIAN GOES EAST FOR TALKING PREMIER

Harold Lloyd, film comedian, left last night for New York on the Chief to attend the opening on the 19th inst. of his first all-talking picture, "Welcome Danger." Lloyd was accompanied by Jack McDermott, writer, and Joe Reddy, his publicity man. The comedian will spend a month in the East, and plans on attending as many openings in key cities as possible. On his return he will start preparations for his next comedy to get under way the first of the year.

ANOTHER IN "CHILDREN"

Maude Turner Gordon, veteran stage and screen actress, has been signed by Paramount for the part of the snappy, wealthy Aunt Julia in "The Children." With the assignment of Miss Gordon to the picture, another noted name has been added to the illustrious cast headed by Mary Brian and Fredric March.

BABY LEARNING AIR-MINDEDNESS

(Continued from First Page)

he will get the same training," he answered.

Mr. Carpenter is next to the oldest of six sons and one daughter. "I learned to handle Ramona by tossing my kid brothers and sister when they were small and many is the licking I got from my father for doing it," he said. "I have never tasted liquor in my life and have never smoked and feel that my nerves are steady as steel and that I am not taking any risk in teaching my child in this manner.

Mr. Carpenter is a contractor and has built up his sturdy body swinging the pick and the shovel. "But I like wrestling better than any form of exercise," he said.

EUNICE PRINGLE FACES ORDEAL

(Continued from First Page)

on the third floor of the Pantages Theater Building.

Gordon testified at Pantages's preliminary hearing that he heard the Pringle girl's screams on the day of the asserted attack and reached Pantages's office just as the girl was struggling to get out. Gordon further declared that at the time he arrived he saw Pantages on the floor of the room with his clothing disarrayed. The theater man, Gordon insisted, was trying to detain the girl by holding her ankle.

SERVICE DINNER DATE PUBLISHED

(Continued from First Page)

Andrew Chaffey, Harry Chandler, Col. Ira C. Copley, Joseph B. Dabney, E. A. Dickson, Harold O. Ferguson, Buron Fitts, W. M. Garland, O. Allan Hancock, A. N. Kemp, E. Avery McCarthy, Ben R. Meyer, James R. Page, Lee A. Phillips, Mayor John C. Porter, V. H. Rosetti, Joseph Sartori, Gov. Young and George G. Young.

Long Beach and Pasadena Road Link Dedicated

The formal opening of Atlantic Boulevard, the new East Side highway linking Pasadena and Long Beach, was observed yesterday with dedicatory exercises at Midwick View Estates, new P. N. Snyder subdivision, which also was opened yesterday. The join celebration was arranged by the East Side Organization and the Monterey Park Chamber of Commerce, and was participated in by Los Angeles city and county officials, headed by Mayor Porter and Supervisor Wright, and officials of cities and towns along the new highway.

Symbolizing the linking of Long Beach and Pasadena there were two parades, one starting from the north end of the highway and one from the south end. After being joined en route by officials of citizens of each of the communities along their routes, the parades met in Midwick View Estates and the new highway was dedicated in a series of addresses by governmental officials and representatives of civic organizations.

Diet Expert Learns Flying

Miss Elizabeth Hayward, 2825 South Hope street, is the first woman flying student at the newly opened Curtiss Flying Service school. She is dietitian for the Methodist Hospital. She has the distinction of scoring the best grades in theory tests in her class of twenty-one male fledglings. Under Instructor Harry Colliver, the young dietitian now has had almost ten hours of dual instruction and is about ready for solo flying.

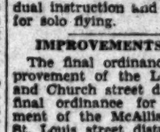

ELIZABETH HAYWARD

IMPROVEMENTS ASSURED

The final ordinance for the improvement of the Lantana Drive and Church street district and the final ordinance for the improvement of the McAllister street and St. Louis street district have been adopted by the Council.

SIX HOLD-UPS TAKE PLACE OVER NIGHT

Three Motorists, Manager of Grocery, Oil Station Man and Woman Robbed

Six robberies were reprted to police late Saturday night and early yesterday morning. Victims were three motorists, one pedestrian, a grocery-store manager and his wife, and an oil-station operator.

As he was about to close a Mac-Marr grocery story at 5125 South Vermont avenue, H. E. Sater, manager, and his wife, were confronted by two armed bandits who forced them into a rear room. Ordering them to remain there for ten minutes the bandits rifled the cash register of $120 and departed in an automobile.

At Western avenue and Romaine street Mrs. J. M. Easterbrook of 969 St. Andrews Place was held up by a bandit and robbed of $1, she reported.

After obtaining five gallons of gasoline, two bandits held up Russell J. Stanley in a gasoline service station at 6111 Hollywood Boulevard and robbed him of $56. Stanley stated the bandits forced him into the office by presenting a $20 bill for change.

Two motorists were held up and robbed while sitting in their automobiles. One is Henry Israelson of 744 South Catalina street, robbed of $36 and a gold watch in front of 3020 Hillcrest avenue. The other is Irving Herbert of 1147 South Citrus street, robbed of $4 in front of 923 West Sixty-eighth street.

As he turned the corner of Forty-ninth street and Tenth avenue F. A. Book of 231 East Eighth street was stopped by two men in an automobile, held up and robbed of $8, he reported to police.

Art Dealer Will Address Forum

At this evening's art forum the California Art Club, Barnsdall Park, will have as its principal speaker, Dalzell Hatfield, proprietor of the galleries bearing his name. His subject will be "Art Dealers and Art Patrons." Mr. Hatfield is a dealer of experience in the art centers of Eastern and Western America.

The club is open to the artists and public alike. There is no admission charge. The meeting starts at 8 p.m.

COURSE IN SOUND OFFERED

A Wednesday evening college course in sound, with synchronization, will meet Wednesday at 7 p.m. in Bridge Hall, University of Southern California.

Lots Purchased Held Far From Land Described

Because there were no neighbors, colleges, radio stations eleven miles of coast line in certain Culver City and other division, a jury awarded [illegible] a verdict of $4150 against the Venor-Inglis Corporation, appeared from the records of rior Judge Haas's court.

Burns asserted that lots which he bought from defendant's agents were at $3000 each, the price [illegible]

Phones Change to Dial System

Replacing PAber [illegible] phone office with dial system and replacing the [illegible] manual office with automatic office, MAdison, is nearing completion at a cost of $1,812,500, the California Telephone Company announced.

On the 31st inst. PAber will become PAber, dial system. [illegible] out further number changes or interruption of service. The Wilson unit will come into use November 15.

NEW COLLEGE SUITS
THE WELL-DRESSED MEN OF THE TOWN ARE ALL WEARING THEM
Have You Bought Yours?

The youthful, smart, optimistic nature of the new suits sets the pace in styles. Its colors reflect energy, enthusiasm and success.

That's why men who lead in matters of style in dashing are wearing the new College Models by Brown-Israel. They are tailored, of the smart Fall fabrics by Alexander Hamilton, Ford Grays and Browns, as well as stunning Blues. They are the finest suits that a business man could wish for and the prices are moderate, ranging from $25 to $29.50.

If you are one of those men who hate to pay out ready cash for clothes, here is your opportunity. Just select a brand new College Model Suit from Brown-Israel, 324 South Broadway—without any cash down if you are steadily employed. Just open an Easy Charge Account and pay a little each convenient time. It costs no more than paying all cash and saves clothes buying care.

You'll be surprised how many of the best business men in the city are now buying their clothes this way. It's the turn that big business is taking. If you like a good time, tune in Brown-Israel "Alpaca" Revue Wednesday night from 8:30 to 9 over radio KNX. 7:30 Mountain time.

POLICE DEMURRER TO BE ARGUED TODAY

Arguments on a demurrer [illegible] to set aside an information against Maceo B. Sheffield and T. McClanahan, colored bootleggers, charging them with [illegible] counts of bribery and extortion, will be heard today by Superior Judge Ambler.

After the arguments, should the demurrer be over-ruled the defendants will be asked to enter pleas. The court then will set a date of their trial. Should the demurrer be sustained the case will be referred back to the grand jury which probably will [illegible] to return an amended indictment correcting any legal irregularities.

The two officers were indicted as a result of an exhaustive inquiry into asserted police graft conditions which already has resulted in the indictment of seven officers, one of whom already has been tried and convicted.

"Union" Banking Is A Matter of People...

and not a matter of deposits, withdrawals, checks and drafts.

We try, always, to understand what people *want* from us, and then we strive to *give* it to them in the way they want it, just as far as good banking practice permits.

If you like a bank that places your needs first, then you'll like

"The Bank of Personal Service."

WE HAVE NO BRANCHES

UNION BANK & TRUST CO
OF LOS ANGELES
SAVINGS COMMERCIAL TRUST
Eighth & Hill Streets - Los Angeles
CAPITAL and SURPLUS $7,000,000
"The Bank of Personal Service"

French Slipper Shoppe Sponsors the *Stunning Side-Tie Oxford*

A FRENCH origination and one of the most unusual treatments of the popular oxford vogue. Every subtlety of artistic designing and workmanship has been employed in creating this intriguing Benchmade model . . . a delightful complement to the smartest tailored costume.

Displayed in brown, blue, or green kid with lizard; black mat kid with patent; patent with pin seal; and satin with brocade.

Correct Autumn Tints in Sheerest Hosiery

French Slipper Shoppe
CHAS. O. CLINE
720 SOUTH FLOWER
Just South of Seventh
7004 HOLLYWOOD BLVD.
Roosevelt Hotel
AMERICA'S FINEST FOOTWEAR SALONS

Seven Dogs

Lots Purchased Held Far From Land Described

Because there were no yacht harbors, colleges, radio stations and eleven miles of coast line near a certain Culver City real estate subdivision, a jury awarded T. E. Stowell a verdict of $8190 against the Gardenvenor-Inglis Corporation, it appeared from the records of department Judge Hahn's court yesterday.

Burns asserted that twenty-four lots which he bought from the defendant's agents were overvalued at $3000 each, the price he paid.

Phones Change to Dial System

Replacing PAber manual telephone office with dial equipment and replacing the MEtropolitan manual office with another dial office, MAdison, is nearing completion at a cost of $1,812,230, the Southern California Telephone Company has announced.

On the 31st inst. PAber manual will become PAbe, dial system without further number change or interruption of service. The Madison unit will come into existence November 15.

NEW COLLEGE SUITS THE WELL-DRESSED MEN OF THE TOWN ARE ALL WEARING THEM

Have You Bought Yours?

The youthful, sunny, cheerful and optimistic nature of the college man sets the pace in styles. His clothes reflect energy, enthusiasm and success.

That's why men who know the style of style in clothes are wearing the new College Models featured by Brown-Israel. They are tailored, of the smart Fall fabrics in Oxford Greys and Browns, as well as stunning Blues. They are the greatest Suits that a business man could wish for and the price is only $35 to $39.50.

If you are one of those fellows who hate to pay out ready cash for clothes, here is your opportunity. You can select a brand new stylish College Model Suit from Brown-Israel's—834 South Broadway—without paying any cash down if you are permanently employed. Just open an Executive Charge Account and pay a little each convenient times. It costs no more than paying all cash and makes the clothes buying easy.

You'll be surprised how many of the best business men in the city are now buying their clothes this way. It's the turn that big business is taking. If you like a good time, tune in on the Brown-Israel "Airdales" every Wednesday night from 8:00 to 8:30 over radio KNX. T.—[Advertisement]

Banking Is A ... of People...

...tter of deposits, with-
...s and drafts.

...s, to understand what
...from us, and then we
...it to them in the way
...ust as far as good bank-
...ermits.

...bank that places your
...n you'll like
...of Personal Service."

...VE NO BRANCHES ...

...ANK & TRUST Co
...OMMERCIAL TRUST
...d Streets - Los Angeles
...d SURPLUS $7,000,000

Personal Service"

...Shoppe Sponsors ...de-Tie Oxford

...ginality and one of the most ...nents of the popular oxford ...lety of artistic designing and ...been employed in creating ...thmade model ... a delightful ...smartest tailored costume.

...n, blue, or green kid with ...kid with patent; patent with ... with brocade.

...t Autumn Tints ...eerest Hosiery

Slipper Shoppe
...AS & CLINE
7004 HOLLYWOOD BLVD
Roosevelt Hotel
...ST FOOTWEAR SALONS

OFFICER WILL HEAR PENALTY

Sgt. Washburn to Appear for Sentence Today

Defense Counsel Prepared to Seek New Trial

Policeman First Convicted in Rum Graft Cases

Thomas Washburn, police sergeant convicted of accepting a bribe of $800 from Harry D. McDonald, rooming housekeeper, is scheduled to appear before Superior Judge William Bledsoe today for sentence.

Washburn, who is the first to be tried of eight police officers indicted by the county grand jury for asserted graft, faces a prison term of from one to ten years under the verdict returned last week by jury of six men and six women.

WILL SEEK NEW TRIAL

Deputy District Attorney Joseph L. Ryan has announced he will file a motion for a new trial when the case is called today. If this action is taken, sentencing of Washburn probably will go over to a later date to permit attorney, to prepare arguments on the motion. Fainer indicated he will appeal if the motion is denied.

McDonald, who appeared as the principal witness for the State, asserted he paid the $800 to Washburn in October, 1926, following a raid on McDonald's establishment on Western avenue. It was asserted Washburn accepted the money to refrain from arresting McDonald on a Wright Act charge.

WASHBURN DENIES

Washburn denied he ever knew McDonald and testified that on the day of the asserted bribery he, in company with other officers, was conducting a raid on a house in another section of the city.

The case was prosecuted by Deputy District Attorneys McKay and Dennison, who stated they will oppose any motion of Washburn to obtain a new trial.

PLEA DEMURRER IS ARGUED TODAY

Arguments on a demurrer seeking to set aside an indictment charging Blasco B. Sheffield and A. McCallahan, colored police officers, charging them with twelve counts of bribery and extortion, will be heard today by Superior Judge Ingall.

After the arguments, should the demurrer be over-ruled the defendants will be asked to enter their pleas. The court then will fix the date of their trial. Should the demurrer be sustained the matter will be returned back to the grand jury which probably will be asked to return an amended indictment curing any legal irregularities.

The two officers were indicted as a result of an exhaustive inquiry into asserted police bootleg graft conditions which already has resulted in the indictment of nine men, one of whom already has been tried and convicted.

NEW SCHOOL LAW HELD ILLEGAL

Mrs. Barry Wins on "Prodigy" Appeal

[A. P. Photo]

Mrs. Violet Barry and Jack Barry

MRS. VIOLET BARRY has a right to keep her 9-year-old son, asserted to be a boy prodigy, out of school and teach him herself, in the opinion of the Appellate Division of the Superior Court. It has reversed the action of the Municipal Court wherein the woman was given a suspended five-day sentence after a jury found her guilty of violating the new State school law. The tribunal held that the law is unconstitutional inasmuch as it does not prescribe what is a qualified teacher.

Mrs. Barry was haled into the Municipal Court on the charge that she refused to send her boy to school. She combated the authorities on the grounds that she has taught him herself by a secret method since he was 18 months of age and that at present he can pass an intelligence test with any 19-year-old child. She asserted her son is a prodigy for he has delivered sixty-six lectures on subjects ranging from California history to theology and astronomy.

However, after a jury found Mrs. Barry guilty of violating the new State school law Municipal Judge Thompson, on July 12, last, suspended a five-day sentence. The judge also ordered the mother to send her boy to school, asserting he had acquired a superego.

Following the sentence Attorneys Frank J. McCarthy and S. Ward Sullivan, counsel for Mrs. Barry, appealed the case.

During September Mrs. Barry was indicted by the Federal grand jury on four counts on charges that she sent improper letters through the mails to Municipal Judge Thompson, Dist.-Atty. Fitts and to Carl Ramsdell, general superintendent of the Los Angeles Board of Education. Later she was arrested by the Federal authorities, arraigned and held to face the charge. Her bond was fixed at $3500.

DAIRY FARM EXECUTIVES PROMOTED

K. L. Carver Made Sales Director of Western and Hookstratten Steps Up

Appointment of K. L. Carver, vice-president of California Dairies, Inc., as director of sales and advertising for the entire group of dairy and ice-cream plants controlled by the Western Dairy Products Company and its affiliated organizations is announced by the board of directors of the company.

Mr. Carver's former duties as director of sales for the milk division will be assumed by S. C. Hookstratten, also a vice-president of the concern, who formerly directed the ice-cream division. He has been given control of sales for all California Dairies products.

California Dairies, Inc., the largest unit of the Western Dairy Products Company is the holding corporation for Arden Sanitary Gold Seal Farms, Inc.

The promotion of the two executives follows closely the consummation of a $4,300,000 purchase plan under which Western Dairy Products Company, through California Dairies, Inc., has acquired in this territory the Arden Certified Dairy, Sanitary Gold Seal Creamery, Burr Creamery and California Co-operative Creamery.

Western Dairy Products Company and its affiliated organizations operate in most of the principal cities of California, Washington, Oregon, Arizona, Utah and Texas.

BOXER WILL FACE LIQUOR JURY TODAY

Mickey Walker and Some of His Friends Will be in Court Due to "Whoopee"

Details of an asserted "whoopee" party indulged in by Mickey Walker, middleweight pugilistic champion, and some friends in the apartment of Miss Dorothy Davis, actress, at 1737 North Whitley avenue on September 9, last, are scheduled to be revealed today in Municipal Court. Walker, Ray Hallor, 504 South Kingley Drive, and Arthur Houseman, residing at the Whitley-avenue address, are to be tried by a jury on charges of possession of liquor which Detective Lieutenant Everson declares he found in the apartment.

Everson reported that when he arrived he found Miss Davis's apartment a mass of debris, with rugs torn up, furniture overturned and broken, windows smashed by flying bottles and blood scattered about. Gordon Sweeney, film director who pleaded guilty some time ago to possession of the liquor, was unconscious, Everson said, and Walker had part of a chair draped over his shoulders. He pleaded guilty to a drunk charge in sunrise court next morning and paid a $20 fine.

COLOR LINE FACTOR IN POLICE POST

Officials Desire Negro Woman With Training be Kept for Own Race

Efforts are being made by Chief of Police Davis and the Police Commission to keep Mrs. Juanita Edwards, colored police woman, for social work in the colored district of the city, even though her name is not in the civil service certified list of police women furnished for filling vacancies. Nine appointments are scheduled shortly and four or five police women, among them Mrs. Edwards, who have been working as emergency appointees, are to be replaced under civil service regulations.

Dr. H. C. Hudson, president of the National Association for the Advancement of Colored People, and Mrs. Lotta Bass of the California Eagle, colored folk publication, have appealed to the commission to retain Mrs. Edwards.

Mrs. Edwards passed the civil service test for police woman but is No. 17 on the list and the certified list for appointments is limited to eleven names for nine appointments. Two of these have withdrawn but Mrs. Edwards still is four names away from the eligibles.

FUNERAL OF MRS. WILCOX TO BE TODAY

Montebello Nurseryman's Wife Will be Laid to Rest in Forest Lawn Park

Funeral services for Mrs. Frances Keeline Wilcox, wife of Roy F. Wilcox, Montebello nurseryman, who died at St. Vincent's Hospital last Friday, will be conducted at 1 p.m. today at the Little Church of the Flowers, Glendale. Interment will be in Forest Lawn Memorial Park. Rev. Bruce Baxter will officiate, and Don Francisco, John B. Beman, Guy O. Tucker, R. A. Warren, H. E. Franklin and Ralph R. Ruesman will act as pallbearers.

The obsequies will be attended by Mrs. Wilcox's parents, Mr. and Mrs. Oscar Keeline of Council Bluffs, Iowa, who arrived yesterday, and by Mr. Wilcox's mother and brother, Mrs. J. F. Wilcox and Glenn M. Wilcox, also of Council Bluffs, who are expected to arrive today.

In addition to her parents, Mrs. Wilcox leaves two sons, Franklin K. Wilcox, a student at Pomona College, and Richard K. Wilcox, a student at Deane School, Montecito.

Monthly Income

on amounts ... of $6000 or more

Interest from October 1st on all funds invested on or before October 10th

FIDELITY will pay you a monthly income on your investment of $6,000 or more, mailing you regularly every month a check for your interest at the rate of 6% per annum. This is a *tax free, dependable income* ... with *safety of your principal guaranteed.*

Smaller Certificates issued in multiples of $100 ... pay interest semi-annually. Installment Certificates, by which any amount can be accumulated through easy monthly payments, earn 6%, compounded annually.

FIDELITY is in no way the ordinary building-loan company. It has become the largest individual association in the West, largely through internal growth ... through the confidence of its old customers and their recommendations to their friends. Today FIDELITY has more than 20,000 trouble-free investors.

OFFICERS and DIRECTORS

GEORGE L. EASTMAN, President
RALPH F. HUNTSBERGER, Vice-President — W. S. WITMER, Vice-President
GEORGE H. WOODRUFF, Vice-President — CLARENCE H. LEE, Secretary
C. H. WADLEIGH, Chairman Board of Directors

J. J. CHRISTOPHER, F. E. ECKHART, D. E. EDWARDS, JOHN FINLAY, DAVID P. BOWELLS, W. C. McDUFFIE, D. C. PIXLEY, A. SCHLEICHER

SAVINGS AND LOAN ASSOCIATION

FIDELITY

Northeast Corner Sixth and Spring Sts.

Resources More Than $35,000,000

For Your Valuables .... A Safety Deposit Box in FIDELITY VAULTS—Rentals as low as $3 a year

ESTABLISHED 55 YEARS

Ralphs GROCERY CO. SELLS FOR LESS

Specials for Monday, Tuesday and Wednesday

DEL MONTE PEAS

EARLY GARDEN PEAS—
No. 2 (1-lb. 4-oz.) Can, If Carried Away 12½c
If Delivered 14c
Regular "Sells for Less" price 15c per can. Limit 4 Cans to a Customer

DEL MONTE CORN

No. 2 (1-lb. 4-oz.) Can, If Carried Away 12½c
If Delivered 14c
Regular "Sells for Less" price 15c can—Limit 6 Cans to a Customer

DEL MONTE PEARS

No. 2 (1-lb. 4-oz.) Can ..... 20c | No. 2½ (1-lb. 14-oz.) Can 28c

Del Monte Strawberry Jam

2-LB. JAR 48c

ANNOUNCEMENT

Our New Pasadena Quick Service Market Located at 171-181 North Lake Avenue, Pasadena, Is Now Open For Business.

IDAHO RUSSETT POTATOES

10 lbs. If Carried Away 29c
If Delivered 33c

ALPINE MILK

SMALL CAN, If Carried Away 4c
If Delivered, 6 cans for 25c
Limit 6 Cans to a Customer

TALL CAN, If Carried Away 7½c
If Delivered ..... 3 for 25c
Limit 6 Cans to a Customer

NUCOA

PER POUND 22c
Regular "Sells for Less" price 25c per pound.

GOLD MEDAL MAYONNAISE

3½-oz. Jar ..... 10c — Reg. "Sells for Less" price 12c
½-Pint Jar ..... 21c — Reg. "Sells for Less" price 25c
1-Pint Jar ..... 39c — Reg. "Sells for Less" price 45c
Quart Jar ..... 77c — Reg. "Sells for Less" price 85c

GOLD MEDAL THOUSAND ISLAND DRESSING AND SANDWICH SPREAD

3½-oz. Jar ..... 10c — Reg. "Sells for Less" Price 15c
½-Pint Jar ..... 21c — Reg. "Sells for Less" Price 25c
Pint Jar ..... 39c — Reg. "Sells for Less" Price 45c

A CARLOAD OF S. and W. COFFEE at SPECIAL SALE PRICES

mellow'd S W Coffee

***Mellowing*—That is, Removing Harshness, is Accomplished by Ageing Selected Green Coffee in the Tropics. Scientific Blending and Roasting bringing out the full Rich Flavor Characteristic of**

the mellow'd coffee

1-LB. CAN If Carried Away 45c
If Delivered 49c
Regular "Sells for Less" price 50c

2-LB. CAN If Carried Away 89c
If Delivered 97c
Regular "Sells for Less" price $1.10

If S. & W. Coffee does not make one of the best cups of coffee that you have ever drunk, bring back the unused portion and we will refund your money.
Limit 2 Pounds to a Customer

FLUFFO SHORTENING

1-Lb. Can ..... 22c | 2-Lb. Can ..... 42c | 4-Lb. Can 82c

TILLAMOOK CHEESE

PER POUND 30c
Limit 2 Pounds to a Customer

OYSTERS

SNOWBALL OYSTERS—Extra Select—(6-oz.) Can 25c
Reg. "Sells for Less" price 30c

MARYLAND CHIEF OYSTERS—Chesapeake Bay Oysters (5-oz.) Can 12½c
Reg. "Sells for Less" price 15c

TUNA

BLUE SEA FANCY TUNA—7-oz. Can 15c

CHICKEN OF THE SEA FANCY 3 TUNA—(7-oz.) Cans for 59c

PANCAKE FLOUR

ALDER'S FLAPJACK FLOUR—Small (1-lb. 4-oz.) Package ..... 11c; Large (2½-lb.) Package 21c

PHILLIP'S PANCAKE FLOUR—Small (1-lb. 4-oz.) Package ..... 11c; Large (44-oz.) Package 21c

MAK-A-KAKE PANCAKE FLOUR Small (1-lb. 4-oz.) Package ..... 11c; Large (3-lb.) Package 24c

PILLSBURY'S PANCAKE FLOUR. Small (1¼-lb.) Package ..... 12c; Large (3½-lb.) Package 30c

SPERRY'S PANCAKE FLOUR—20-oz. Package 10c

ROYAL FRUIT FLAVORED GELATINE (Assorted Flavors) 4 Packages If Carried Away 25c
If Delivered 32c
Limit 8 Packages Assorted or 8 Packages of any one kind to a customer.

JUNKET TABLETS Per Package 11c

JUNKET POWDER Per Package 10c

BEST FOODS Fanning's Bread and Butter Pickles 15-oz. Glass 20c

NEW CROP Extra Fancy Head Rice PER POUND 8c

MINUTE TAPIOCA 8-oz. Package 11c

CAMPBELL'S VEGETABLE SOUP 10½-oz. Can 9c

Beechnut Peanut Butter 6¼-oz. Glass 13c

Beechnut Spaghetti (1-lb. 1-oz.) Can 10c

BAKER'S COCOA ½-Lb. Can ..... 18c; 1-Lb. Can 35c

20-Mule Team Borax Soap Chips 22-oz. Package 24c

Superior Egg Noodles, Spinach Noodles, Tomato Noodles, Tomato Salad Macaroni, Spinach Shell Macaroni, Egg Soup Ring Macaroni— PER PACKAGE 6c

HEINZ RICE FLAKES 8-oz. Package 12c

Snider's Chili Sauce 14-oz. Bottle 23c

SNIDER'S CATSUP 14-oz. Bottle 18c

KNOX GELATINE Acidulated or Plain Per Package 17c

French's Salad Mustard 9-oz. Jar 11c

French's Bird Seed 10-oz. Package 11c

French's Bird Gravel 3 Packages for 25c

LA FRANCE LAUNDRY POWDER Per Package 7½c

DAWN 12-oz. Can 10c

Scot Tissue Toilet Paper Per Roll 8c

Waldorf Toilet Paper Per Roll 5c

INSTANT POSTUM Large (8-oz.) Can 35c

CALSUN TOMATOES WITH PUREE

NO. 2½ (1-lb. 12-oz.) CAN 10c

CANDY SPECIAL

QUALITY PEANUT BRITTLE—(Made with best grade Spanish Peanuts) 1-POUND PACKAGE 20c

BAKERY DEPARTMENT

COCOANUT MACAROONS—Made fresh for this Sale—Per Pound 30c

DINNER ROLLS—A Hard Crust Roll. Delicious when warmed. PER DOZEN 18c

RALPHS QUALITY PLAIN 3 COOKIES—3 Dozen for 25c

YELLOW LAYER CAKE—8-in. Layers. White Icing—EACH 30c

RALPHS FILLED COFFEE CAKES for Breakfast—Rich and Delicious. EACH 5c

CINNAMON ROLLS—Lots of Cinnamon and Raisins. Per Dozen 16c

MEAT DEPARTMENT

PURITAN CARTON BACON—½-Lb. Carton ..... 23c; 1-Lb. Carton 45c

PURITAN BACON—Av. 6 to 8 Lbs. Whole or Half. Per Pound 37c

CHOICE RIBS LAMB CHOP—Per Pound 45c

CHOICE SMALL LOIN LAMB CHOP—Per Pound 55c

SHOULDER OF LAMB—Whole or Half. Per Pound 25c

Fresh Fruit and Vegetable Department

MACKINTOSH RED EATING 5 APPLES 5 LBS. If Carried Away ..... 25c; If Delivered 37c

SPANISH ONIONS 6 LBS. If Carried Away ..... 10c; If Delivered 12c

FANCY BANANA APPLES 5 LBS. If Carried Away ..... 25c; If Delivered 37c

SEEDLESS GRAPEFRUIT Size 126 Per Dozen 45c

FANCY RIPE NECTARINES 4 LBS. If Carried Away ..... 25c; If Delivered 37c

CONCORD GRAPES 6 LBS. If Carried Away ..... 25c; If Delivered 33c

PLACERVILLE BARTLETT PEARS 7 LBS. FOR ..... 25c (None Delivered)

WHITE BOILING ONIONS 4 LBS. FOR 10c

FINE VALENCIA JUICE ORANGES 5 DOZEN, If Carried Away ..... 25c; If Delivered 33c

Household-Hardware Department

EVEREADY, YALE AND RALPHS RADIO BATTERIES

'A' BATTERIES, No. 6, Ralphs and Yale .... 33c — Regular Retail price 50c

'B' BATTERIES—22½ Volt, Yale ..... $1.29 — Regular Retail Price $1.75

'B' BATTERIES—45 Volt, Yale Regular ..... $1.98 — Regular Retail price $2.75

'B' BATTERIES—45 Volt, Yale Heavy Duty ..... $2.98 — Regular Retail price $4.00

'C' BATTERIES, 4½ Volt, Eveready and Yale ..... 48c — Regular Retail price 65c

MIXING BOWLS — Chinaware Mixing Bowls in Sets of 6. Printed in beautiful designs. SET OF 6 ..... 98c

BAMBOO RAKES 22c Each — Sold throughout Los Angeles at prices up to 35c.

WASH BOARDS — BABY GRAND ..... 29c; GLASS 49c

Betty Bright Polish — Special compound to restore the brilliance of varnish, lacquer, enamel or Duco finishes. SPECIAL PRICE, 4-oz. Bottle ..... 23c — Regular Retail price 30c; 12-oz. Bottle ..... 45c — Regular Retail price 60c

COMPLETE MARKETS LOCATED AT

LOS ANGELES STORES: 631-3-5 S. Spring Street. 2901 Pasadena Ave. (Cor. Ave. 26.) 2791 Pico St. (Cor. Normandie Ave.) 826-34 W. 7th (rear entrance 823 7th Pl.) 3520 S. Vermont Ave. (Cor. 35th Place.) 3617 W. Washington (Cor. 7th Avenue.) 400-2 N. Western Ave. (Cor. Oakwood.) 1470 Angelus Mesa Dr. (Cor. 57th St.) 1615-23 Wilshire Blvd. (Cor. Hauser Blvd.)

ALHAMBRA STORE—310-12-14 W. Main St. (Cor. 5th.)
GLENDALE STORE 201 W. Broadway, Cor. Orange
HOLLYWOOD STORES 7257 Sunset Blvd. (Cor. Poinsettia Pl.) 5711-17 Hollywood Blvd. (Cor. Wilton.)
HUNTINGTON PK. STORE 2631-35 Florence Ave. (Cor. Rita, Block east Pacific Blvd.)
PASADENA STORE, 177-181 N. Lake Ave. (Nr. Walnut St.)

Ralphs GROCERY CO. SELLS FOR LESS — Shipping Orders Solicited

DELIVERY DEPARTMENTS

West and South Sections of city including Hollywood District and Beverly Hills—BEacon 5760

East and North Sections of City—CApitol 2560

Glendale Phones Douglas 1870 and 1871

MORE real estate offerings are printed by the LOS ANGELES TIMES than by all other five Los Angeles newspapers combined!

PUBLISHERS
THE TIMES-MIRROR COMPANY
OFFICERS
HARRY CHANDLER, Pres. and Gen. Mgr.
MARIAN OTIS CHANDLER, Vice-Pres. and Secy.
FRANK X. PFAFFINGER, Treasurer.
DIRECTORS
Harry Chandler, Marian Otis Chandler, Frank X. Pfaffinger, Mabel Otis Booth, Harry Carr.

Los Angeles Times
EVERY MORNING IN THE YEAR
DAILY FOUNDED DEC. 4, 1881—48TH YEAR

RALPH W. TRUEBLOOD, Managing Editor

Average for every day of September, 1929 .. 178,431
Sunday only average for September, 1929 ... 253,413
Average every day gain over September, 1928 8,912

OFFICES:
New Times Building, First and Broadway.
Branch Office No. 1, 631 South Spring Street.
Washington Office, 1217-1219 National Press Club Building.
Chicago Office, 360 North Michigan Avenue.
New York Office, 285 Madison Avenue.
San Francisco Office, 742 Market Street.
Seattle Office, 3323 White Henry Stuart Bldg.
In addition to the above offices, The Times is on file and may be found by European travelers at the office of the American Express Company, Paris, and 1 Rue Scribe, Paris, France. The names of Californians registering at the last-named address will be published in The Times at intervals.

LOS ANGELES (Loce Ahng hayl ais)

MEMBER OF THE ASSOCIATED PRESS
The Associated Press is exclusively entitled to the use for republication of all news credited to it or not otherwise credited in this paper and also all local news published here within.

The Times aims at all times to be accurate in every published statement of fact. Readers who discover any important inaccuracy of statement will confer a favor by calling attention of the Editorial Department to the error.

No employee of The Times is permitted to accept any gratuity, in money or its equivalent, from any individual, group or organization having news or business relations with The Times. The public should clearly understand that it is unnecessary to pay anybody anything to get news into The Times and that any Times employee who accepts "gifts" calculated to influence his or her work for this newspaper is thereby rendered subject to immediate discharge.

Bad laws, if they exist, should be repealed as soon as possible; still, while they continue in force, for the sake of example, they should be religiously observed.

—Abraham Lincoln.

Today's Bible Text

"Hear instruction, and be wise, and refuse it not." Proverbs viii:33.

CHEST EXPANSION

If the community had that needed $3,200,000 its chest would, indeed, be expanded in proper proportion.

FIT THE CRIME

They are using gas to fight bootleggers in some congested communities. Why not give them some of their own medicine? Try them on wood alcohol.

LIKE 'EM DUMB

When a talkie went dead the other night and was finished as a silent picture the crowd cheered. It was lots more human when it was dumb.

ROUGH AND READY ROCKNE

With one star to take the place of the four horsemen Notre Dame has made up a football schedule calling for ten games with the big colleges. There is courage.

CHANGE OF METER

Woman blew out the gas and committed suicide after listening to some readings of a British poet over the radio. That seemed the easiest way out. She didn't like the meter of the bard and so she tried the gas man's.

STOLEN CARS

During the last year a total of more than 116,000 cars were reported stolen in this country, but as nearly 85 per cent were recovered it may be noted that the loss was not great. Anyhow, the recoveries are bigger than they are in the burglary game.

CALL FOR SEATS

Good seats for a single game in the world series may be had for $6.60 per each. At that they are dirt cheap. Lots of men will be paying $20 apiece for their pasteboards and proud to get them. It is impossible to keep the brokers entirely out of the picture.

TOO MUCH SOCIALISM

Austria's new Chancellor was an anti-Socialist, but he is now being supported by most of the Socialist organizations. It was a case of any port in a storm. The Socialists have been unable to deliver anything but trouble in Austria and the people would welcome anything that suggested change.

FARM TRUST ON HIGH

The Farmers' Trust Company is putting up a seventy-two-story building in New York and the high point will be 925 feet above the pavement. This will put the blink on the Woolworth kennel, which was the tallest stand in Gotham. Maybe this new building is some of the farmers' relief they have been talking about.

AMONG THE GIANTS

Splendid young blood is always coming into the game, but it is mighty hard to dispossess the old guard. Somehow or other Tilden and Hunter are ever in at the finish when tennis championships are at stake. The annals of the sport would be incomplete unless the leading chapters were devoted to these stalwarts.

THE OLD STORY

Just ten years ago Actors' Equity called a strike against the producers and tried to close every theater in New York—this without warning. That, of course, would be in tune with union methods. Strikes, boycotts, violence and finally a return to work after the walking delegates have done all the damage they can. Everybody loses except the labor bosses. Their pay goes on.

GREATER ARABIA

Emir Abdullah, ruler of Transjordania, tells the world that Palestine is surrounded by Arab tribes and peoples and is Arab itself. He argues that, therefore, it is no fit place for modern Jews to establish a home and government. This Abdullah and his brother, King Feisal of Irak, are anxious to group all the sandy acreage of that part of the world into a United States of Arabia and have a vast Moslem republic or empire of their own. It would extend from Aleppo to Aden and from the Mediterranean to the Arabian seas. Trying to get all the Arab tribes under one tent is as bad as putting the Balkans to bed.

TEAGUE SCORES A TRIUMPH

Facing a Senate committee inclined to be hostile, C. C. Teague of Santa Paula, member of the Federal Farm Board, not only scored a personal triumph, but one for his State. He demonstrated that his agricultural horizon is not circumscribed by the boundaries of California nor his knowledge based exclusively upon California conditions, by showing how the general principles upon which the successful California cooperatives are based, may be applied to all agriculture.

The demonstration is important locally since there has been a disposition in the Senate to criticise sharply the loan of $9,000,000 made by the Farm Board to the California grape men, on the ground that midwestern and southern agriculture should have been aided first. Mr. Teague's answer to this criticism was first, that the raisin growers needed the money, and second, that they were organized to use it wisely, while other agricultural industries, particularly wheat and cotton, could fulfill but one of these conditions. In the face of these facts, the committee was compelled to acknowledge, by implication at least, that the criticism was not justified.

It is important politically because this attack upon the Farm Board was meant as a veiled attack upon the President who appointed it, by the same Democratic-Insurgent group which has been attempting to hamstring the President's policies all summer, and with which Hiram Johnson now appears to have associated himself fully. It served notice upon this group that no ammunition for the war on Hoover is to be obtained from the Farm Board and that the operations of that body, at least so far, cannot be made the subject of successful attack.

It is important also to the farmers, since once more it has been emphasized before the Senate that the solution of the farm problem cannot be accomplished with a wave of the hand. Mr. Teague warned the committee that even under the most favorable circumstances the board has a long job ahead of it.

The danger is that farmers, lacking understanding of the situation and impatient of what seems to them delay, will force action upon Congress that in the long run will damage not only the country at large but the farmers themselves.

It has taken years, as Mr. Teague pointed out, for the California co-operatives to reach their present position. Since they did not have government aid; and since the co-operatives now in process of formation under the Farm Board's wing will have the backing of the United States Treasury, the latter should be able to accomplish their purpose somewhat earlier—in other words, Mr. Teague thinks the process can be speeded up. But a campaign of education, followed by a campaign of organization, necessarily takes time, and if the Farm Board's program is upset in the middle, and some patent remedy devised by wild-eyed extremists is substituted for it, all the work will have gone for nothing.

Mr. Teague's advice that the various agricultural crops be stabilized separately is to the point. The farm problem is not to be solved all at one time, but piecemeal. President Hoover told the farmers that long ago. If Mr. Teague can convince them of it, as he seems to have convinced the Senate Agriculture Committee, his service to the nation will not have been in vain.

PEDESTRIAN PREJUDICE

If a pedestrian be injured in traffic, he should be fined—provided he survives. If he be killed, the cost of investigation should be paid out of his estate. At least such are the reported findings of a Coroner of a large city.

This doctor would seem to be an extremist against the popular prejudice of always favoring the pedestrian. And it is barely possible that this tribe to which we all belong at times has too much sympathy. Over-coddling him has made him careless. Accustomed to receive the verdict, he has come to regard himself as heaven's direct gift to traffic. The courts have come to think he can do no wrong and if he be mutilated in an accident, he is regarded as in the right solely because he is a pedestrian. Possibly this is as it should be; for he is the underdog, and government was invented to protect the weak.

And yet it sometimes works a hardship upon the motorist. Occasionally a driver may be found who has a heart. Now and then one makes a frantic effort to escape a careless pedestrian bent on swift death. A driver has been known to shed tears over his victim.

The automobile owner is often guilty of much. With fifty or a hundred wild horses champing their bits, he feels the surge of power and gives them the gas. Sometimes, doubtless, the man afoot may be despised.

But even the pedestrian is often appallingly reckless. At intervals he sneaks clandestinely out from behind another vehicle seeking swift suicide. He hangs fire in a crisis in the middle of the street in a way that confuses the most alert. The ways of pedestrians are sometimes hard to find out.

Could it be that the pedestrian could be spurred up a little? Should he have to keep his eyelids pinned back for the law also? Not all the motorists are fiends and not all the pedestrians are angels.

GOING WITH A COOK

The first Cook tour of consequence was that indulged in by Capt. James Cook, who scoured all the oceans there are and discovered much unknown territory. His touring extended beyond thirty years and the many incidents included the discovery of the Hawaiian or Sandwich Islands, where he met his death in a brush with the natives just 150 years ago.

The Cook tour of today is different and is almost without adventure. It had its start with Thomas Cook, who was born in England 120 years ago and went into the excursion business after he had spent some time publishing temperance books and magazines. Just eighty-eight years ago he hired a special train to carry passengers from Leicester to Loughborough to attend a temperance rally. He charged only a shilling for the round trip and he carried some 600 persons. This was the first advertised special excursion that England had known and its success almost compelled Cook to take up this travel promotion as a business. The family have been in it ever since. Now you can go as a Cook tourist into any corner of the world at almost any time.

But here on the Pacific Coast one may hand a few dollars to the Dollars and get an even longer run for the money. A convention of British packers complained the other day that England never produced any good cooks. Here were a few . . . to match our Dollars.

NEED THE MONEY

The politicians must need another bunch of money. The State Board of Equalization is reported as urging the adoption of a State sales tax in order to provide the funds needed for the schools. The politicians can garner a lot of money in the name of education and if this could be arranged for the usual lines of taxation might supply a leakage for other ends. What the world needs is more jobs for more voters.

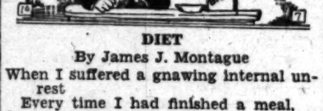

DIET

By James J. Montague

When I suffered a gnawing internal unrest
Every time I had finished a meal,
And there seemed to be nothing that I could digest
Which possessed any palate appeal,
I applied to a doctor, whose air of concern
Aroused in me active disquiet,
So I did as he said when he shook his wise head
And observed: "You must go on a diet."

I went on a diet of some sort of bran
And a half pint of milk every day,
And inside of a couple of months I began
To find the world dismal and gray.
I craved for a beefsteak as sots crave their rum.
Existence grew bitter as gall.
I ate less and less of the terrible mess,
But I didn't get better at all.

So I went to a noted hygenic resort,
Where, the very first day, I was placed
On a rigorous diet of foods of a sort
Which were utterly lacking in taste.
I remained there six months, and grew daily more thin
And listless and feeble and wan.
Then I said with a curse, "I cannot grow much worse,
So I'll eat what I please from now on."

And now I am told the great doctors agree
That no one can thrive on a diet;
And that people with feeble digestions, like me,
Should never be tempted to try it.
Since then, led by instinct, and instinct alone
On the dishes I like I insist,
And I merely will add that I get good and mad
When I think, of the food I have missed.

(Copyright, 1929, by The Bell Syndicate, Inc.)

The LEE SIDE O' LA
By Lee Shippey

EVERY visitor to Southern California admires the graceful pepper trees which beautify so many of our streets and highways, and often asks whence they came. Generally the answer is that the padres brought them from Spain. But Charles G. Adams, director and twice president of the City Planning Association, member of the citizens' committee on parks, playgrounds and beaches, chairman of landscape architecture of Artland, and member of nearly everything else which is interested in preserving the beauty and history of Southern California, has dug out for use the authentic story. It follows:

Brought From South America

In the quadrangle of the old mission at San Luis Rey still stands the noble old pepper tree that is the great grandparent of all those that flourish in California today. And there it has stood through 131 years.

In 1798 the master of a sailing ship that carried supplies from old Spain to the missions of Alta California, found on his stop at Valparaiso a few of the rose-red berries of the pepper tree that grew wild in Chile; treasured them through the long, slow journey to San Luis Rey; and presented them to the padres there. No one seems now to know the name of the master nor of his ship.

One of the padres planted the berries in the garden of the newly founded mission, and a few seeds prospered and grew into trees and through the years their descendants were transplanted to all the missions and pueblos. The old San Luis Rey tree is one of those few.

Berries Still Fertile

The berries of that original tree are fertile to this day. For when the Los Angeles Park Department, under the leadership of Mrs. Martha Nelson McCann, was creating the Memory Garden at Mission San Fernando, they planted some of its berries in the city nursery, and those grew into the handsome trees that now shade the garden. A beautiful ceremony was conducted at the time of their transplanting by Mrs. A. S. C. Forbes, historian of the missions.

San Gabriel Brought First Fruits

The bringing of fruit trees to the missions and thence to all of California was no less picturesque. In 1784, or thereabouts; the padres at Mission San Gabriel sent couriers to scout the region of Sonora, Mex., for the fine Spanish fruits that had been established there. Despite the difficulties of primitive travel, they succeeded in establishing about the missions the olives, dates, figs, pears, sapotes, grapes (both wine and raisin) and other fruits they found, as well as the ornamental native fan palms of the Colorado desert mountains. To this day the figs and grapes they brought are standard varieties in California.

Nothing That Small About Us

Lee: For unusual businesses, I nominate for this week's medal the shoe shop in one of the downtown buildings which handles only small-size shoes for women. The largest size sold there, I understand, is No. 4½. Can grown women really wear such small sized shoes?—M. W. Krause.

Some may not be grown, but are groaning.

Mystery to Us

Chombie Allen, editor of the Ontario Daily Report, writes us from Moscow, Russia, that he has just been taking a ride with the Volga Boatman, limousining about Leningrad and now will mop up on Moscow—figuratively, of course. We submit this as additional proof that California country editors are the most prosperous in the world. How do they get that way—and that far away?

Truthful Advertising

E. C. K. sends us a magazine clipping announcing:

FRECKLES
Can Be Secretly
Removed.

Guess that's right; for we've known lots of girls who used freckle remover—but you never would guess it, at this time of year, to look at them.

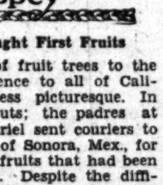

Joshua Little Says:

You can't develop any backbone, Palomine, by sitting on it.

WHAT OTHERS THINK ABOUT IT

THE PAY OF OUR SOLDIERS

[Worcester Telegram]

The American Army is already the highest paid army in the world, but its rewards are not munificent. They would not be dazzling even should all the recommended increases be authorized. It is, for instance, proposed to raise the pay of a private to $36 per month. Even when it is remembered that this is in addition to clothing, subsistence, lodging and medical attention the return will hardly be calculated as equal to that obtained by the competent man in civil employment. Major-generals would be advanced to $14,000 per year. There are only twenty-one major-generals. Very, very few of the three-hundred-odd young men graduated each year at West Point can hope to arrive at the two-starred dizzy eminence of rank and fortune. Estimate of the total additional expense to the government should the increases be allowed is not available, but the total sum would not be great.

Whether or not there is Congressional favor for the recommendations as a whole it would seem that there should be approval for some increase to enlisted men and to officers of junior grade, particularly the latter class who, unlike the men in the ranks, provide their own clothing and subsistence and who experience some embarrassment in getting along on a pay scale which was established in 1908 since which time the Interdepartmental Board asserts the cost of living has advanced 104 per cent.

NEW BATTLE OF THE LAKES

[St. Paul Pioneer Press]

One hundred and sixteen years ago, on September 10, 1813, Capt. Oliver H. Perry won his famous naval victory over the British fleet off the Sandusky Islands of Lake Erie. It is a significant anniversary. Naval warfare on the Great Lakes continued in a desultory way and a year later, on September 11, 1814, the British invasion of New York came to disaster with Commodore Macdonough's triumph over the British squadron in Plattsburgh Bay, Lake Champlain. But for practical purposes, when Capt. Perry had met the enemy and issued his celebrated communique, the naval history of the Great Lakes was closed.

For more than a century since the Treaty of Ghent ending the War of 1812, the lakes have been without military significance, a series of links in the great unfortified and disarmed boundary between the United States and Canada. Today, a century later the only thought between Canada and this country is how best to utilize the economic potentialities of the Great Lakes, both as avenues of commerce and as sources of power.

When the St. Lawrence waterway has been at last constructed and the modern battle of the Great Lakes brought to its inevitable conclusion, it will be pertinent for the west of Canada and the United States to say with Perry, "We have met the enemy and they are ours."

FALL OF THE AMERICAN REPUBLIC

[Quebec Soleil]

The growth of the American population by natural increase is practically at an end. Nowhere on this planet has man so many facilities or such opportunities to bring up children as in the richest of the republics. But it transpires that it is the people of the rich United States who are being most backward in the accomplishment of this great social duty. This bodes ill for the future. If it keeps its doors closed and parsimoniously limits its immigration, every year will show a gradual decline in the figures of the population. If it throws its doors open the swelling flood of foreign races will submerge it little by little; it will lose its identity, its distinctive characteristics; it will change its character from one half-century to another; it will without doubt be a people retaining the name American, but this people will practically have nothing in common with the proud and arrogant people of the America of today.

BODIE'S HEARSE

BY E. R. CLEVELAND

Bodie was the last of the hell-roarin' mining camps of California, and its history takes one back to the old West—gone, never to return. It was a red-hot camp while it lasted, though its career was comparatively brief. While it functioned nearly $30,000,000 in gold and silver were taken from its mines.

In 1861 a prospector named Bill Bodie crossed the high Sierras from Tuolumne county and discovered placer gold in the Mono basin and also found evidence of gold in the mineralized hills where years later the camp of Bodie was situated. Bill Bodie had returned to Tuolumne county for a supply of provisions, and upon his recrossing the mountains was caught in a heavy snowstorm and frozen to death. His associates, upon finding the body in the spring, buried it and marked the grave with a pile of rock.

In the early '70's rich gold ore was unearthed on Bodie bluff and soon thereafter a stampede started for the scene of the new discovery. In a brief time a camp was under full swing. Rich ore was found in dozens of claims. Mining machinery arrived, mills erected and the output of bullion astonished and excited mining men all over the coast.

For a year or so the funeral processions to the cemetery were headed by an express wagon. As the remains of Tom Kelly, a popular gambler, who had died with his boots on, were being taken to their last resting place, Jack Enright, an equally prominent sport, pointed out the urgent need of a real hearse, and heading a committee, waited on the camp's undertaker.

A month later the news circulated that such a vehicle was soon to arrive. Plans were made for its proper reception and its advent was the occasion for an outpouring of the whole population. Bodie never did anything half-heartedly. It was the last word in the way of a hearse—plate glass, rich carvings, six huge black plumes with white tips, silver ornaments galore and a span of thoroughbred coach horses. The news was telegraphed up and down the coast and it was considered a great "send-off" for the camp.

The first coffin to be slipped into this vehicle contained the remains of Martin Grogan, who had engaged in a dispute over a mining claim and had lost out. The procession was a mile long, as Martin was a good fellow. A funeral in Bodie was a most solemn daylight affair, followed by a reaction of hilarity in the evening. Those who died from gunshot wounds, met death by accident or passed away peacefully in bed, received equal attention when the hearse was brought out. The next to take a ride was Larry Deegan, who looked after the destinies of the Last Chance, a thirst bazaar. He, too, made a sudden exit, aided by the contents of a Colt's, in the hands of a rude, impetuous cowboy. As Deegan lay on the floor, breathing with difficulty, he feebly inquired, "Will I go out in the new hearse?" He was given that assurance and he passed away with a smile of satisfaction on his face.

In his search for news a reporter of the Daily Free Press got an inkling as to where Bill Bodie's remains might be found. For three days he searched and was finally successful. The bones of the old prospector were dug up and conveyed to camp and lay in state in the Masonic Temple. The funeral was an event. Flowers came from Sacramento, a mahogany casket provided, business was suspended, eulogies delivered. The very hearse seemed impressed by the extraordinary spectacle.

Tom Kehoe was captain of Company Two of the Bodie fire department and he made it a very efficient organization. He came to the camp with a reputation for being quick on the draw, and had at least two notches on the handle of his pocket weapon. He was a man not to be trifled with. One night four shots rang out in front of the Golden Palace. Kehoe fell through the folding doors with three ugly wounds in his chest. He clutched a six-shooter in his right hand, with one chamber empty. Fire Company No. 2 planned a funeral that should surpass any similar event in the camp, and it succeeded. Upon this occasion the hearse was drawn by four white horses; death march from "Saul" by the band; firemen in full regalia; firehouse and church bells tolling; public school dismissed; pupils joining in the parade; choir at the grave singing, "Upward on Wings I Fly." It was a great day for the hearse and all concerned.

No one, rich or poor, saint or sinner, was denied the services of the hearse when the end of the trail was reached—excepting in one instance. Jimmy Trelore, a prominent member of the Miners' Union, was shot down in cold blood by Pierre La Roach, who, at a ball, insisted upon paying unwelcome attention to Trelore's wife. La Roach took offense when the husband protested, and when the ball was ended he followed Trelore to the street and killed him. Two nights later the murderer was taken from the jail and lynched. The union notified the undertaker he must not use the hearse at La Roach's funeral. So an express wagon had to be brought into action. Friends of the deceased decorated it with "the trappings and the suits of woe" and the remains were buried in unconsecrated ground.

For ten years the hearse traveled to and from the cemetery, continuing in service till the camp came to its own death and had no further need of it. Then Undertaker Dan Ward put it under cover, turned the key in the lock and departed, nobody seemed to know where.

LETTERS TO The Times

[Name and address of writer must accompany all letters for this column. Letters of a personal nature or involving contentious religious questions are not acceptable.]

Dress Suit, Kiddies, Dogs, et al

LOS ANGELES, Oct. 2.—[To the Editor of The Times:] In this morning's edition you publish a letter signed "Mrs. Annabelle LeMoine," in which the lady criticises Lee Shippey because he enlightened the world regarding his one and only dress suit. The lady suggests that Mr. Shippey fill his five-by-ten-inch space with history!!!

The majority of The Times readers enjoy a smile with their breakfasts and find Mr. Shippey's articles, though brief, amusing, interesting and often instructive.

More power to his pen when on such subjects as dog poisoning, radio loud speakers, brief biographical sketches and those subjects bringing a new and unusual point of view to all topics of general interest, not printed in books and issued by the tens of thousands. E. C. B.

No Place for History

LOS ANGELES, Oct. 2.—[To the Editor of The Times:] Dear Sir: We have just been reading the letter in Times for October 2 criticising the interesting articles by Lee Shippey and we feel we must express our appreciation of every one of those articles. We can enjoy a little of the humorous side of life, having had our full share of the serious side; we do not enjoy having history served with our breakfast. Please continue "The Lee Side of Los Angeles" indefinitely. We look for it eagerly every day.

AN OLD SUBSCRIBER.

Everyone to His Taste

LOS ANGELES, Oct. 2.—[To the Editor of The Times:] Is there any law compelling people to read what they don't enjoy? If Mrs. LeMoine prefers American history to Leeside of Los Angeles, why doesn't she read American history, and let the rest of us enjoy Mr. Shippey's "colyum" as is? The clever way he writes of his five kiddies, his dress suit, or what not, is just exactly what makes his articles interesting and intimate touches most of us enjoy.

M. CHENEY.

It Splices the Main Brace

LOS ANGELES, Oct. 2.—[To the Editor of The Times:] A letter in your Wednesday's issue severely criticised Lee Shippey for one of his recent articles. I differ radically from the opinion of the correspondent. Leeside, I take it, is simply a bit of whimsical pleasantry, a soothing lotion, as it were, to bring a smile where there has been a frown. We all need considerable of this sort of thing to offset the effect of strenuous living. A bit of Lee's nonsense lets us down easily. Let us play.

FRED FOOTE HOWARD.

WHERE CAN I LEARN

Aviation?

BY LOUISE L. TEMPLE

[Prepared in co-operation with the Los Angeles evening high schools. Questions concerning free evening classes will be answered if stamped addressed envelope is inclosed. Address Louise L. Temple, care of The Times.]

A general course in aviation, easily understood by the average layman, is offered by the Santous Evening High School, 1205 West Pico Boulevard. The instructor is A. E. Diehl, who has made a study of commercial aviation, and this course will deal with the commercial application of aviation rather than with the flying aspects.

Topics covered by this course will be the history of aviation, types of planes, types of motors, meteorology, rates, operation, passenger, mail and express cargo, government laws and regulations, personnel, airports, airways.

Previous experience in airplane study is not required for entrance into this course and women are admitted. The course aims to prepare people to hold positions in airplane companies and to converse intelligently on this popular subject.

The class meets on Monday and Thursday evenings from 7 to 9 in room 202.

SLANG IS HONORED

"If a slang phrase fills a long-felt want, it will cease to be slang and go into the language," declares no less an authority than Sir William A. Craigie, who, having completed his work on the great Oxford Dictionary, is now turning his attention to an American-English dictionary. American slang has his thorough approval and he finds "many current colloquialisms so particularly expressive that one wonders how the idea was expressed before they were invented."

Utility is Sir William Craigie's touchstone of merit. He does not, like the usual foreigner, pick up catch phrases for their novelty and adopt them as Americanisms, but he considers such apt phrases as the following too good to be ruled out of his new dictionary: "It's up to you," "tight place," "to make one's pile," "to catch on," and "to face the music." F. H. H.

It took two languages to make the word parachute, the Italian word parare: "to depend, to ward off," and the French word, chute: "a fall." In other words a parachute is: "to ward off a fall." Words in neither language, however, will help if the darn thing don't open.

W. B. J.

PEN POINTS

A metropolis is a place that offers numerous opportunities for culture never utilized by its native tives.

If he's a cynic at 14, he's normal. If he's a cynic at 40, he has spent twenty-five years getting nowhere.

The ancients drowned unwanted children. There weren't any public schools to give parents a rest.

Water power is a source of almost unlimited wealth, especially when the water is in the stock.

Funny banks. Trust a million to a crooked promoter, a boy and won't take the honest man's note for ten.

There are just two kinds of people: Those who have a sense, and those who quit when you toot to pass.

These strong and silent men remind us at times that the same qualities are found in the onion.

Still, it's a flattering commentary on the squareness of bankers when one can't crook the others.

The wickedness of the rich soon apparent to the bird who asks the bellhop for a few directions.

Americanism: Thinking that people vote as directed by superstitions and prejudices, thinking a man great because he gets a majority of the votes.

Who can doubt that chemistry can make war terrible? Look what it has done for the high grade.

They say the most unbearable prisons still lack the feminine touch, but they might install phonographs to play "Gimme."

If the amateur detective is a father, the piano keys afford excellent medium for the study of finger prints.

So they want something to express the idea of fire prevention in few words. What's wrong with the present "Yes, sir."?

As a final and effective method of birth control, the sport might advocate letting the men have the babies.

"When you fly high," says Icace, "the ordinary standards of men seem futile and absurd." The higher-up bootlegger was affected that way, too.

"Prohibition is effective only in the dregs at the bottom and the scum at the top," says a dry official. Something like home brew.

Correct this sentence: "You are a confessed rascal," said the lawyer, "and I wouldn't defend you for $10,000."

The cost of keeping up appearances is hardly ever worth it.

Many men have a hard time because they take things too easy.

RIPPLING RHYMES
by Walt Mason

REJECTED COUNSEL

It's strange we ever make mistakes, it's queer we fall for fakes, advisers are so thick some fellow always comes along to show the voter where he's wrong, and how to make things click. But man has a contrary streak, and the advice he gets not seek oft goes against the grain; he listens to the counsel wise and then goes off on straightway tries some scheme unsafe, insane. Men tell me what I ought to wear, what kind of ties will match my hair, what styles of shirts are right; then to the clothing store I fly and buy such duds as would throw into the garbage cart. It is a pleasure then to meet my late advisers on the street and see their shocked surprise, to let them know, plainly still, that I'm a man of strength of will, and not like other guys. Men tell me what I ought to eat; at once I hunger for the meat they say I should avoid; to the restaurant repair and order verboten victuals there, until my roll's destroyed. And if my advisers happen in and see me thus engaged in sin, it makes my savage breast; they see at once I have the nerve to scout their words as they deserve, but an idle jest. The doctor tells me every day I ought to walk away, away, across the hills and vales, and not sit around in my chair, with eyes ing sleuthhound fales. I hate the walking chore; it seems to me the saddest bore that is mortal's fate; I walk as little as I may, and every mile I view with bitter hate the way I view with bitter hate. If he were truly deep and wise he'd bid me shun all exercise; one would shun the pest; that would gird my loins and go exulting where the brisk winds blow, and seldom pause to rest.

(Copyright, 1929, by The Chicago Tribune)

PEN POINTS

A metropolis is a place that offers numerous sources of culture never utilized by the natives.

If he's a cynic at 16, he's normal. If he's a cynic at 60, he has spent twenty-four years getting nowhere.

The ancients drowned surplus children. There weren't any public schools to give parents a rest.

Water power is a source of almost unlimited wealth, especially when the water is not in the stock.

Funny banks. Trust half a million to a crooked messenger boy and won't take take an honest man's note for fifty.

There are just two kinds of people: Those who have sense, and those who speed up when you toot to pass.

These strong and silent men remind us at times that the same qualities are found in the onion.

Still, it's a flattering commentary on the squareness of the bankers when one can so easily crook the others.

The wickedness of the city is soon apparent to the hick who asks the bellhop for a few directions.

Americanism: Thinking the people vote as directed by their superstitions and prejudices; thinking a man great because he gets a majority of the votes.

Who can doubt that chemistry can make war terrible? Look what it has done for the tenth grade.

They say the most comfortable prisons still lack the feminine touch, but they might install phonographs to say "Gimme."

If the amateur detective is a father, the piano keys afford an excellent medium for the study of finger prints.

So they want something to express the idea of fire prevention in few words. What's wrong with the present "Yes, sir."?

As a final and effective means of birth control, the sponsors might advocate letting the men have the babies.

"When you fly high," says an ace, "the ordinary standards of men seem futile and absurd." The higher-up bootlegger seems affected that way, too.

"Prohibition is effective except in the dregs at the bottom and the scum at the top," says a dry official. Something like home brew.

Correct this sentence: "You are a confessed rascal," said the lawyer, "and I wouldn't defend you for $10,000."

The cost of keeping up appearances is hardly ever worth it.

Many men have a hard time because they take things too easy.

RIPPLING RHYMES
by Walt Mason

REJECTED COUNSEL

It's strange we ever make mistakes, it's queer we fall for any fakes, advisers are so thick; some fellow always comes along to show the voter where he's wrong, and how to make things click. But man has a contrary streak, and the advice he does not seek oft goes against the grain; he listens to the counsel wise and then goes off and straightway tries some scheme unsafe, insane. Men tell me what I ought to wear, what kind of ties will match my hair, what styles of shirts are smart; then to the clothing store I go and buy such duds as they would throw into the garbage cart. It is a pleasure then to meet my late advisers on the street and see their shocked surprise, to let them know, already, still, that I'm a man of strength of will, and not like spineless guys. Men tell me what I ought to eat; at once I hunger for the meat they say I should avoid; I to the restaurant repair and eat verboten victuals there, until my roll's destroyed. And if advisers happen in and see me thus engaged in sin, it soothes my savage breast; they see at once I have the nerve to treat their words as they deserve, as but an idle jest. The doctor tells me every day I ought to walk away, away, across the hills and vales, and not sit rusting in my chair, with smoke around me everywhere, pursuing sleuthhound tales. And so I hate the walking chore; it seems to me the saddest bore that is a mortal's fate; I walk as little as I may, and every milestone on the way I view with bitter hate. If he were truly deep and wise he'd bid me shun all exercise as one would shun the pest; then I would gird my loins and go exulting where the brisk winds blow, and seldom pause to rest.

(Copyright, 1929, by The George Matthew Adams Service)

GERMANS EAGER TO ARRIVE HERE

Berlin Mayor and Party on Journey Westward

Film Colony Proves Lure for Foreign Delegation

Cities Along Route Extend Greetings to Group

Dr. Gustav Boess, Mayor of Berlin, and a group of notable Germans are on route to California, told officials of their enthusiasm and interest in the plans to Union Pacific officials at Omaha yesterday.

"We are all very anxious to see your wonderful California," Dr. Boess said through an interpreter. "We know of the great province of your nation - picture colony at Hollywood has, of course, penetrated our country and ever since we landed in New York we have realized what your West Coast city, especially Los Angeles, are like. It is a vast country, your cities, and we have seen New York and Chicago, yet we have heard so much about Los Angeles that we shall be glad to arrive there to see all of the wonderful things we have heard about it."

CHEERED ALONG LINE

All along the lines of the Union Pacific mayors of nearly every town have welcomed the delegation and with official greeting has been carried on with the aid of an interpreter. In Omaha Dr. Boess and his party were met by a large reception of his countrymen who presented the women of the party with huge bouses of chrysanthemums. The train has been carried out from the entire line of the party's visit in California and the drawing rooms of the party resemble a flower bouse full of flowers, more than they do Pullman rooms.

In addition to Dr. Boess the party includes: Herr Stadtrat Behrendt, City Counselor of Berlin; Herr Benecke, Herr Jens Nydahl, superintendent of Berlin Schools; Herr Wilhelm Mueller, Magisterial Counselor, and Herr William von Drigalski, Commissioner of Public Health of Berlin. Each member of the party is making a study of American methods of city government as it will be applied to his respective duties in Germany.

BENECKE VERSATILE

Herr Benecke, one of the most interesting of the group, was elected to the executive board of Berlin municipal council and has served his native city in that capacity without any salary since 1919. For many years before the creation of separate corporations he directed all the public works of Berlin, including manufacture of illuminating gas, electricity, water and coal supply. At the present time he is Commissioner of Public Welfare directing charitable endowments and foundations, social service institutions, old age homes, and some of Berlin's industrial enterprises. He also was a member of the first Reichstag of the Republic of Germany.

The party will arrive in Los Angeles within the next week or ten days after making official visits to cities along the westward route.

RUM DEAL GIVEN TO THIS CHILD

He's Only a Bootlegger's Son, But Judge Says He Has Legitimate "Kick"

A flourishing bootlegging business is not proper support for an 8-year-old child, Municipal Judge Bullock ruled in finding Nathan Diamond guilty of failure to provide for his son, Willie. Accused on the charge, Diamond told the court he "turned a good bootlegging business over to my family and have gone into the junk business fo. myself."

Diamond, on recommendation of Deputy City Prosecutor Ida V. Wells, was sentenced to serve a year on the road camp, the term being suspended on condition that Diamond pay $20 a month to his wife toward the child's support.

RIPE AGE LAID TO CLIMATE HERE

Centenarian Who Came From New England Town Four Decades Ago Declares Years Rest Lightly Upon One in Southland

Back in the little town of Farmington, Me., forty years ago, Miss Susan Croswell decided that in spite of her sixty years life still held much in store for her, so she made up her mind to prolong it. But the rigors of New England winters were not famed for being conducive to longevity. Therefore she cast about for a place whose climate would serve to lengthen her span of years.

There was no All-Year Club of Southern California then, nor had the Chamber of Commerce thought of inviting the rest of the world to come here and live to a ripe old age. But in Hollywood there was Trueman Gower, one of its earliest pioneers, who died last year. He was a nephew of Miss Croswell, and one day he wrote and urged her to settle here and thus escape the winters on the Atlantic Seaboard. Respecting his judgment, Miss Croswell sold out her business, said farewell to Farmington and made the transcontinental trip.

Yesterday, surrounded by thirty-five nieces and nephews, grandnieces and grand-nephews, and great-grand-nieces and great-grand-nephews, in her home at 349 Edgeware Road, she celebrated her one hundredth birthday anniversary. In full possession of all her faculties, the newest addition to the ranks of Southern California's centenarians gave unqualified credit for her long life to the soothing influence of the Southland, insisting it has made the years rest lightly upon her.

Among the relatives who, as guests of Miss Croswell, participated in the all-day celebration and felicitated the honoree were John, May, Charles, Mary and Hattie Gower, Ed Croswell of Long Beach and Mr. and Mrs. Thomas Croswell of Glendale, and their families.

D. E. Barclay Funeral Rites to be Thursday

Funeral services for D. E. Barclay, Scottish Rite secretary for the Los Angeles territory, who died at his home in Santa Monica Saturday, will be conducted Thursday morning from Breese Brothers' mortuary and will be private, the family announced yesterday. The body will be cremated at Rosehill after the services.

For the past twenty-five years Mr. Barclay devoted almost his entire time to Masonic activities, being secretary of the Shrine at one time and then secretary to the Scottish Rite. He had resided in Los Angeles fifty-five years, having come here from Pennsylvania.

He was working in his garden at Santa Monica, Saturday when he was seized with a heart attack and toppled over dead.

EVANS AND ACTRESS TO BE HONOR GUESTS

Representative Evans and Carmel Myers, film actress, will be guests at a luncheon to be given for members of B'nai B'rith Lodge of Los Angeles at noon Wednesday, at the Victor Hugo Restaurant. The luncheon will be followed by a musical program.

Catholics Make Merry at Picnic Given by K. of C.

Members of every Catholic organization in the city were present at a picnic and barbecue at Rose Hill Park yesterday which was sponsored by the Knights of Columbus. The proceeds of the affair will be used for the support of the free employment bureau maintained by the Knights of Columbus, the service of which is open to all citizens regardless of race or creed.

Features of the picnic were relay races for men and women, a baby show, aesthetic dancing contests and a variety of athletic events. There was open air dancing throughout the afternoon and evening and special exhibitions by well-known local dancers. The committee in charge was headed by Benno M. Brink, president of the Southern California chapter of the Knights of Columbus.

CHINESE SLASHES THROAT

Life was too full of trouble, said Chang Po, Chinese butcher, 25 years of age, of 450 West Manchester avenue, so he slashed his throat four times in an attempt to kill himself yesterday, according to police. He was taken to the Georgia-street Receiving Hospital, where Police Surgeon Saverien performed a major operation.

ELECTRIC CLUB TO HEAR OF FOOTBALL

"Football Day" will be observed at the meeting of the Electric Club at the Biltmore today. Coach "Bill" Spaulding of the U.C.L.A. team will speak. Additional features will be a ten-minute talk on the Community Chest by Fred Ritter and the presentation of the Electric Club baseball league trophy to the championship Los Angeles Gas and Electric Corporation team. H. D. Strong of the General Electric Company will be chairman of the day.

HEAD OFFICE: SPRING STREET AT FIFTH

Re-stating Our Faith

ON October sixth this bank started on its fortieth year of service. It is therefore fitting again to state the principles and policies to which the management is pleged:

[1] To adhere strictly to the highest standards in banking and finance; and to render a complete, efficient, and all-inclusive financial service.

[2] To maintain its position as an independent, locally-owned and managed institution; and safely to administer the funds of our people for the advancement of Southern California.

[3] To act as a great encourager of thrift and saving amongst all our people.

[4] To render distictive service to individuals, organizations, and business houses through the Head Office and many Branch Offices in convenient locations throughout the City and Industrial Districts; to encourage soundly conducted business that make for the general welfare; and to continue, through its Directors, Officers and Staff, to be helpful in matters of business and civic development, and to maintain an abiding faith in our City and our State.

[5] To build a larger and more influential Bank as the years progress, to the end that our friends and customers may receive the fullest protection and the soundest financial advice.

President

CITIZENS NATIONAL TRUST & SAVINGS BANK
LOS ANGELES

32 BANKING OFFICES THROUGHOUT LOS ANGELES

Coulter Dry Goods Co.

Store Open All Day Saturday

Velvet—and Autumn Smartness

Velvet and luxuriousness; velvet and variety! For this season's velvet vogue is responsible for a whole new range of exquisite velvets—printed and plain, transparent and panne, chiffon and velveteen—all of which are demanded by style-wise women.

And Coulter's can satisfy those demands in the smartest and most comprehensive way!

Transparent Velvets
Plain and panne; in light shades, black and street colors $7.50

Chiffon Velvets
All-silk; pastel shades, daytime shades and black, $6.00

All-Silk Ring Velvet
Chiffon finish—soft and mellow; very light weight; light colors, dark shades, black $9.50

Imported Salome Velvets
Extra wide-velvets of beautiful texture; black and colors $12.50

Imported Panne Velvets
Soft, supple finish, in selected autumn shades ... $10.00

Printed Transparent Velvets
In tiny figures and Fall colorings; in shades for street apparel $8.50

Dotted Velvets
—the couturieres are fond of them this Fall; in street shades $8.50

Printed Velvets
From abroad; flowered patterns and plaids not to be found elsewhere in Los Angeles; dark shades $10, $10.50, $12.50

Imported printed velvets with metal lace—Coulter's exclusively; for evening wraps—incomparably beautiful fabrics ..... $15 to $20

Costume Velveteens
Plain or printed; imported materials of superior quality, in Fall colorings; small floral prints $2.75

SPECIAL
Black Transparent Velvets—for Monday only; yard $6.50
Black Chiffon Velvets—for coats and gowns; special, yard $3.10

(Second Floor—Coulter's)

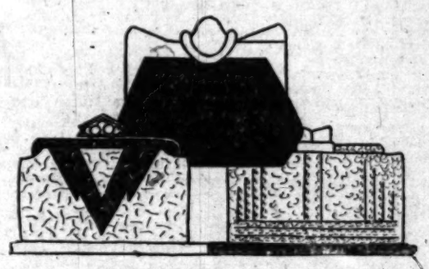

Emphasizing Style In Autumn Handbags

Very new bags in the smart back-strap type, showing inverted frames or Zipper and top handle styles.

Four-compartment bags for the business woman. Black, brown, navy and tan—a feature for Monday at $4.95

(Main Floor—Coulter's)

Adorable Silk Nightgowns $5.95

If you desire to present a gift of lingerie;—if you need gowns for your own use, by all means see these!

Of Lustrous Milanese Silk

They retain their beautiful sheen for the life of the garment.

Strictly tailored gowns in bodice effect or types with the round neck.

Others—particularly attractive—show clever appliques of self or contrasting silk—one unusually popular gown shows applique in pastel shades in a clever lantern design.

Sizes 15, 16, 17

(Fourth Floor—Coulter's)

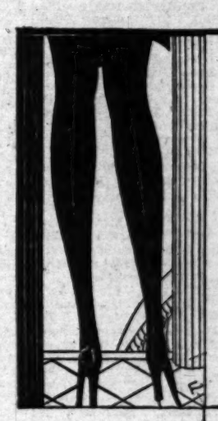

Whatever the color of your new costume
choose
HOLEPROOF HOSIERY
if you would be sure that the color harmony is correct.

Medium weight service hose 1.35
Sheer chiffon silk to the top 1.50
Picot edged chiffon, pointed or square heel 1.95

LUCILE of Paris, foremost color authority has created a new range of hosiery shades to go with the season's smartest costume colors. Our selection of these colors is complete and assures accurate choice.

(Main Floor—Coulter's)

For Comfort and Beauty—

Padded Robes $10.95

Even if you don't need them immediately, it is wise to take advantage of such prices as obtain on these! And Christmas isn't far away!

Of good quality satin or crepe de chine they appear with the long roll or the jaunty Johnny collar; with heavy cord tie.

Colors of the most satisfactory sorts—peach, coral, rose, delft blue or red. Small, medium, large sizes.

(Fourth Floor—Coulter's)

Of Interest to Women

Society

by JUANA NEAL LEVY

One of the interesting events of recent date was the bridge given by Mr. and Mrs. George Anderson of Glendale, honoring their attractive daughter, Miss Marguerite Anderson. The occasion also served to announce formally her betrothal to Wilbur F. Bettis of Hollywood. The wedding is planned for the first of next year.

Miss Anderson and Mr. Bettis attended school together three years ago, she being a popular member of Delta Kappa Nu Sorority and he past president of Delta Zeta chapter of Delta Sigma Fraternity. Bridge was the diversion of the evening, the prizes being captured by Mrs. Sylvia Hepburn, Miss Hazel Morgan, Miss Ruth Markle and Miss Betty Jane Stewart.

Those included were Mrs. Louise Stocker, Mrs. Allison Richards, Mrs. Edward Turner, Mrs. Graham Phillips, Mrs. Rodger Chamberlain, Mrs. Ida Howson, Jack Hewitt, Harry Caddell, Miss Marie Johnson, Miss Gertrude Schrieber, James Stewart, and members of Delta Kappa Nu, Miss Lucile Whitson, Miss Irene Sutherland, Miss Elaine Nelson, Miss Helen McCowan, Miss Glenn Hitchcock, Miss Golda Wilson, Miss Ruth Markle, Miss Becky Trump, Miss Louise Emerick, Miss Jean Butler, Miss Virginia Clark, Miss Clara Wingate, Miss Hazel Morgan, Miss Nedra Belle Wilson, Miss Frances Birmingham, Miss Dorothy Murray, Miss Frances Greban, Mrs. Marjorie Clary, Mrs. Slyvia Hepburn, Mrs. William Stephenson and Mrs. Ruth Gould.

Here to Visit

Mrs. Stuart Pullman West of Brookfarm, Crestwood, N. Y., and Miss Bernice Arnold of New York City, arrived in Los Angeles yesterday and are guests at the Biltmore. Mrs. West will be remembered here as Mrs. Loren Crenshaw.

Farewell Luncheon

Honoring Miss Kate Desmond, who with her sister, Mrs. Shields (May Desmond) of San Francisco, left yesterday on an extended tour of South America, a charmingly appointed luncheon was given Thursday afternoon by Miss Marie Rose Mullen. The decorations were artistically carried out with roses and autumn flowers. Among those noticed at the table were Miss Mary Workman, Mrs. James Murray, Mrs. George Allan Hancock, Mrs. Isidore Dockweiler, Mrs. William Brophy, Mrs. Edward Dillon, Mrs. Edward Mullen and Mrs. Henry Warwick.

Dinner Party

An enjoyable affair of the day will be the dinner party this evening at the Beverly Hills Hotel by Dr. and Mrs. Elmer Ellsworth Helms and Mr. and Mrs. William Orlando Sampson. One hundred and forty guests are bidden. The especial honor guests will be Mr. and Mrs. Charles A. Parmelee, who have just returned from six months abroad. Also Bishop and Mrs. Adna Wright Leonard of Buffalo, N. Y., who have come west to attend the wedding of their son, Adna Wright Leonard, Jr., and Miss Josephine Eckhart, Wednesday evening. Bishop Leonard will officiate at the ceremony.

Bridge-Luncheon

An attractive luncheon and bridge was given several days ago by Mrs. J. Clark Sellers at her home, 345 North Mansfield avenue. The guests included Mrs. David H. Campbell, Mrs. Louis Jaques, Mrs. Willis Melvin Buchanan, Mrs. Jack Cushman, Mrs. A. C. Murdock, Mrs. George L. Garard, Mrs. Wilfred Lane, Mrs. Maud Tooms, Mrs. William Stone Davis, Mrs. Walter Bruce Othmer and Mrs. Wesley Smith.

Assistance League

Wednesday afternoon from 2 to 5 o'clock Mrs. Eugene F. Consigny is giving her house at 916 North Roxbury Drive, Beverly Hills, to the Assistance League for a tea and sale of lovely gifts from its Exchange Shop in Hollywood. Mrs. Consigny, Mrs. Alphonzo Bell, Mrs. Frank Bennett and the exchange committee will have charge of the sales. Hostesses for the afternoon and assisting at the tea tables will be Mrs. Hancock Banning, Mrs. Isaac Hampshur Jones, Mrs. Edwards-Laughlin, Mrs. Arthur Bumiller, Mrs. Daniel Sully, Mrs. Richard Lacy, Mrs. John Treanor, Mrs. Thomas H. Dudley, Mrs. Harcourt Hervey, Mrs. Michael Creamer, Mrs. Edwin Carewe, Mrs. Frank H. Bennett and Mrs. Noble Edmunds Dawson.

Announce Engagement

Mr. and Mrs. David Hall of 7183 Sunset Boulevard announce the engagement of their daughter, Miss Mariana Hall, to Robert Dean Thorson, son of Ivan A. Thorson of 2286 West Twenty-third street. Both Miss Hall and her fiance were graduated from University of California at Berkeley, the latter being affiliated with Beta Theta Pi Fraternity there. No date is set as yet for the wedding.

Wedding Entourage

Miss Alice Sarah Nelson, whose wedding with Robert Ellsworth Rowley will be an event of the 16th inst. in the Church of the Messiah, has chosen her sister, Mrs. Melvin Phegley, to assist as matron of honor, Miss Alice Merrill, maid of honor, and Miss Zerilda White and Miss Margaret Edgin, bridesmaids.

Paul Johnson will serve as best man and Eustace Rowley, Samuel Nelson and Melvin Phegley will be ushers. Miss Nelson shared honors with Miss Clara Clarke, fiancee of George Ryan, at a beautifully appointed tea September 21 given by Miss Edith Wiggs of 823 South Tremaine avenue. Thursday evening, September 26, Mrs. Frank McGillis and Miss Marian Rowley, sisters, entertained with a bridge party at the Rowley home, 356 Hill Drive, and Mrs. Lester McMillan of 2726 Forrester Drive, entertained Saturday afternoon, September 28, with a bridge-tea honoring Miss Nelson.

Miss Margaret Edgin of 1315 North Catalina street entertained last Saturday with a bridge-luncheon and in the evening Mr. and Mrs. Melville S. Richardson were hosts at bridge with Miss Nelson and Mr. Rowley sharing the honors of the evening.

Birthday Anniversary

Celebrating the eighteenth birthday anniversary of her daughter, Miss Mildred Crane, an equestrienne surprise party was given Thursday at the Hollywood Bit and Spur Club by Mrs. Cecil Montgomery Crane. The guests all arrived in riding togs and following a canter over the bridle paths, dinner was served in the clubrooms. The centerpiece of the table was a huge birthday cake. Those included were Misses June Rathbone, Gladys Lind, Jean Hancock, Margaret Monroe, Henrietta Logan, Mabel Fulgham, George Ramsey, Frederick Albright, William Garham, Richard Dickinson, Monte Lester and Ford Hathaway.

Luncheon Party

An attractive luncheon party was given last Wednesday in the Pompeiian Room of the Arcady by Mrs. J. W. Walton, Jr., who has made her home there for some time. Dinner was served around a beautifully decorated table, the flowers being pink roses surrounded by green fern. After the luncheon Mrs. Walton entertained her friends in her apartment. The guests included Mrs. Douglas Radford, Mrs. Mary Hance, Miss Jennie Radford and Mrs. C. E. Gilhousen.

Lovely Affair

One of the delightful affairs of the past week was the dinner-dance given Saturday evening in the Sea Breeze Beach Club, Santa Monica, by Burr King, honoring Miss Ruth Aayne, who celebrated her birthday anniversary. Colorful flowers, tapers and fanciful place cards were used in the adornment of the dinner table, where covers were arranged for Miss Wayne, Mr. King, Miss Daisy Belmore, Mrs. E. E. Ernst, Miss Adele St. Maur, Miss Elaine St. Maur, Miss Evelyn Rogers, George Gramlich, John Rogers and Leonard St. Leo.

TINTEX Brings You Smartest Fall Colors

....*Cool days* now usher in rich, warm colors... colors that Paris dictates and smart women find so easy to follow—with Tintex.

....*Indeed, Tintex* is being used everywhere to give summer frocks and finery the newer, deeper Fall colors. For everywhere smart women find Tintex always simple to use... always sure in results. Why not try it too? It will magically renew the beauty and usefulness of everything washable in your wardrobe... without fuss or muss... in but a few minutes time.

....*Be sure* to ask your dealer to show you the new Tintex Color Card. It shows the latest Paris colors on actual materials.

—THE TINTEX GROUP—
Products for every Home-tinting and Dyeing Need

Tintex Gray Box—Tints and dyes all materials.

Tintex Blue Box—For lace-trimmed silks—tints the silk, lace remains white.

Tintex Color Remover—Removes old color from any material so it can be dyed a new color.

Whitex—The new bluing for restoring whiteness to all white materials.

At all drug, dept. stores and notion counters... 15¢

Tintex
TINTS AND DYES
PARK & TILFORD
NEW YORK SOLE DISTRIBUTORS ESTABLISHED 1840
GUARANTEES THAT TINTEX WILL PERFORM

BRIDE-TO-BE FETED IN NORTH

Los Angeles Girl at Home After Trip

[Ray Huff Studios]
Miss Elizabeth Claire Norton

MISS ELIZABETH CLAIRE NORTON, daughter of Mr. and Mrs. S. Tilden Norton of Fremont Place and fiancee of Jack Rude, formerly of San Francisco, has just returned from a trip to the northern city, where she was extensively entertained. Among the affairs in her honor was a luncheon given at the Fairmont by Miss Miriam Rude, twenty guests being bidden.

Miss Norton was graduated from University of California at Los Angeles, while her fiance claims Stanford as his alma mater. No date is set as yet for the wedding which probably will be an event of the early spring.

MODES OF THE MOMENT

by Honore Booth

FASHION EXPERT OF HARPER'S BAZAAR

NEW YORK, Oct. 6.—Never have furs been more cleverly cut and made than they are at this season. Black broadtail has been used as fabrics are used, tailored into slim distinguished lines, and trimmed with enormous silver foxes at the collar line. No fur could be more distinguished for an afternoon coat than this magnificent pelt.

Sports coats are made in all kinds of unusual furs. I have seen Australian lamb, a kind of yellowish tan fur resembling Persian lamb, which, made into a three-quarter length coat, is extremely acceptable and practical for street wear. Its weight is negligible and its surface hardy and appropriate for street wear.

Of course, all the Lapin family is out in full force. While the manufacturers do not guarantee the wearing qualities of this animal they are cleverly binding the edges where the first wear comes, with kasha in contrasting or harmonizing shades, and lining the coat itself with the same woolen material.

FURS FOR EVENING

The evening coat is rather a problem this year. The woman has two choices open to her—either she may have a long coat of some fur suitable for evening such as very dark mink or ermine, or she may have a short coat ending at about the knee, which allows the full beauty of her trailing skirts to be seen in a graceful line.

One ermine coat in the market has been made with a full descending flare in a skirt effect, which covers the trailing gown worn beneath it. On the whole, the shorter coat is more practical and smarter in its newness, with its all-enveloping huge collar and its width, just ample enough to fold around the figure but not so ample as to make a bulky silhouette.

The linings of these coats have been more carefully studied than ever before. White satin lambs are used in eggshell shades because of their adaptability to every shade of fur. Black velvet makes a beautiful lining for an ermine evening wrap and is soft and delightful for its wearer. For daytime, linings of jersey tweed and thin woolens are much used.

HATS ARE UPTURNED

If your forehead is presentable it will undoubtedly amuse you to wear a hat with a high cut line this winter. Caution must be used, however, as this new look can so easily be caricatured and one's profile should be studied intelligently before the mirror to see whether such an unveiling is commendable. For those who like a more formal hat, and for the woman who is not sure of her profile, the tricorne is offered in many becoming shades. Reboux is specializing in it and it has always been a hat of great distinction, which will undoubtedly insure it a welcome among women past their first youth.

Velvet, especially in black, is revived for winter wear and Agnes makes hats of modified droop with flanges behind the ears framing the woman's face and setting off her complexion and brilliancy to perfection. Sometimes a jeweled brooch of tiny diamonds in the best of taste, is added to the front and just at one side. Its brilliance against the velvet background gives an added accent quite suitable to the dignified gracious, afternoon mode.

Tweeds and knitted woolen fabrics are crowding the market in Paris and will undoubtedly be most welcome to the woman who needs many hats in her wardrobe. Their delightful packing qualities, their imperviousness to weather conditions and their general becomingness all recommend them, not to mention the fact that they are knitted and woven in any color which the wearer may fancy. Chenille turbans are also extremely becoming and may be adjusted to the woman's head in any line on or off the forehead, up or down at one side, which appeals to her.

Health and Diet

ADVICE

by DR. FRANK McCOY

Author of "The Fast Way to Health"

THE DUCTLESS GLANDS
The Thyroid Gland

People with an excess of thyroid secretion (hyperthyroid) are usually thin and nervous. The heart beats rapidly upon the slightest exertion; those with an insufficient amount of thyroid secretion (hypothyroid) are usually fat and phlegmatic.

There is a very close connection between the chemical secretions of the thyroid and the ovaries. For this reason, more women are afflicted with thyroid trouble than men.

When there is a lack of thyroid secretion in infants, they remain dwarfed. This condition has received the name of "cretinism." A child does not develop physically and mentally when the thyroid secretion is lacking. In adults a lack of thyroid secretion has a definite effect, and is known as myxedema, so called because of a peculiar mucus-like substance underneath the skin which produces a puffy swelling. This puffiness resembles ordinary dropsy but differs in that it does not pit upon the pressure of the fingers. There is much swelling especially in the nose and cheeks of the face, thus giving a thickened, dull expression. A person with myxedema may appear prematurely aged. The tongue become enlarged, the skin is dry and of a peculiar sallow color, the hair becomes brittle and baldness frequently results. The patient becomes depressed and shows a desire to avoid exercise. The weight often increases. The temperature is subnormal and the heart action slow.

Myxedema does not always show these exaggerated forms, but may exist in a limited degree. It is almost always associated with a lack of functioning on the part of the ovaries.

An excess of the thyroid secretion produces a loss of weight and rapid beating of the heart, restlessness, extreme nervousness, sleeplessness, intestinal disturbances, feverishness and sweating. The excessive secretion of this gland also produces a too-rapid oxidation of food materials in the body.

In every case of hyperthyroidism with women whom I have examined, the pelvic organs, especially the intestines, have been greatly prolapsed, with usually adhesions around the ovaries, and this leads me to believe that hyperthyroidism with women is usually caused by a reflex from ovarian irritation, as the cases usually improve rapidly on the proper dieting regimen after the adhesions have been loosened and the prolapsed organs raised to their normal positions. If this theory of sexual irritation is true it may be that hyperthyroidism with males is likewise due more or less to some irritation of the prostate, seminal vesicles or testes.

SEX GLANDS

The sexual glands or gonads also produce an internal secretion which influences the principal differences in the appearance and temperament of men and women, and influences their youth and maturity. When these glands do not function properly, the figure remains small like that of a child. A man affected with an underfunction of these glands does not exhibit masculine characteristics, and a woman affected with an undersecretion of these glands is not fully feminine and has a tendency toward obesity.

In dealing with the other glands I spoke somewhat of the inter-relationship and action of the gonads upon some of the ductless glands.

In tomorrow's article we will discuss the thymus, pituitary, pineal and spleen.

Very Attractive

The hangers in the closet of the guest room look very attractive if covered with velvet or velveteen to correspond in color to the trimmings of the room. It gives quite a dainty touch when the hostess opens the closet door.

YOUR BABY and MINE

By MYRTLE MEYER ELDRED

Mrs. Eldred will be glad to answer all questions pertaining to babies and children. A stamped and self-addressed envelope, forwarded to this office, will bring a personal reply. This department offers leaflets on weaning and feeding the child from 6 weeks to 6 years, prenatal care and diet for the nursing mother, constipation, eczema, outfits for the new baby, sleeping, walking, teething, thumb-sucking, ammoniacal urine, bed wetting, training to cleanly habits, periods of nursing, cod liver oil, orange juice, hives, worms, vomiting, refractory children, prune juice, lime water, rupture, styes and boils and cradle cap. Before asking a personal question about one of these subjects, it is better to send a self-addressed stamped envelope for the leaflet you need. If your particular problem is not covered in the above list, Mrs. Eldred will be glad to give you a personal reply.

ADULT BASES ADVICE ON OWN EXPERIENCES

Mrs. Y. B. writes: "I am a grandmother and a subscriber to your paper for several years, and I would like an answer to my question through your paper. My daughter has her mother-in-law living with her, and I notice they feed the 10-week-old baby butter on the end of a spoon. They also push bits of food in the baby's mouth. My daughter reads your column and benefits by it. She is very young and this is her first baby. Can you help her? Wishing you success in your good work."

Answer: This incident would seem to indicate that while the young mother is reading the column she isn't, as yet, putting its advice into practice. If the baby needs butter, it should be given him as part of his formula. There are butter and flour mixtures cooked together and added to milk which may be given babies who cannot digest cream and yet need fats. But to give a baby butter on the end of a spoon is just to be "doing something" for the baby, the benefits or ill effects of which the parents are ignorant. In fact, if this tiny baby is getting milk that is rich in cream the additional butter might all too easily upset him to the extent of destroying his appetite, or bringing out a rash just because he was overfed on fats. It is most unwise for a parent to give a small baby anything except foods advised by expert in child feeding.

The practice of giving a baby of any age bits of food from the table should be condemned. The baby should get used to all kinds of food and should get them in very small amounts at first, but this is quite different than the habit of putting food into his mouth from the family table, oftentimes from some adult's plate.

This practice is teaching him to want and demand foods whenever the adults are eating and foods which are entirely out of place in the diet of the well-fed baby. I suggest that you tell your daughter to get herself a good book on baby care, read it carefully and constantly, and put its advice into practice. She need not antagonize her mother-in-law, but she can tell her that she is taking no chances on making baby ill and unless advised by an expert will not give the baby any strange or new food. She is welcome to the feeding leaflet which may be obtained from this department for only a self-addressed, stamped envelope with her request.

Advice is needed by the young parent, but if she asks for it from an adult she usually gets an opinion based on personal experience, which is a precarious foundation for accurate knowledge about baby care and feeding.

The Porcelain Sink

If the porcelain sink is thoroughly washed and cleaned after each dishwashing it will never stain. It is the neglect of three times a day cleaning that makes it discolor. Sink strainers are also hard on the porcelain and the new under-the-sink style of strainer is to be encouraged. Hot water, soap, and a little household ammonia will make the sink fairly glisten.

Fashion Decrees

Yteb Dinner Dress ~ Gold Lame Fabric With Apricot Printed Design Circular Godet Train

Joan

CHEF WYMAN'S RECIPES

Every Tuesday and Friday at 2 o'clock Mrs. A. L. W. conduct a free class and demonstration of good cookery in room of the Southwest Building, 130 South Broadway.

SWEET POTATO PUFF

Boil three medium-sized potatoes until tender, peel and mash them and add the well-beaten yolks of three eggs, one-half a cupful of rich milk, three tablespoonfuls of butter, two tablespoonfuls of sugar, one-fourth of a teaspoonful of nutmeg, and one teaspoonful of lemon juice, beat the whites of the eggs until stiff, add to them a fourth of a teaspoonful of salt, and fold into the potato mixture, pour into an oiled baking dish, and bake until brown. Serve hot.

EGGPLANT FRITTERS

One small eggplant, one cupful of flour, two teaspoonfuls of baking powder, one-half a teaspoonful of salt, and a few grains of pepper, one-half a cupful of milk, one egg.

Wash and peel the eggplant, and chop fine, there should be two and a half or three cupfuls, sift the flour and baking powder, salt and pepper together, beat the egg, add the milk to it, and stir into the dry ingredients, add the egg plant, and drop by spoonfuls on to a hot well-oiled griddle, fry until brown on both sides.

BAKED SALMON LOAF

One large can of salmon, four cupfuls of mashed potato, one cupful of cream sauce, a dash of paprika, one tablespoonful grated onion, two tablespoonfuls melted butter, drain the salmon, flake it, and add it to the mashed potatoes, mix in the cream sauce, grated onion and paprika, butter a baking dish with the melted butter, place the mixture in it, and spread the top of it with a little of the top with melted butter, and bake for twenty-five minutes in a medium oven.

TOMATO AND BEET SALAD

Peel as many tomatoes as will be needed, cut in half around the center, remove the seeds from the tomatoes, and remove the stem end of the tomato on a bed of shredded lettuce, grate or chop fine some boiled beets, and moisten with a French dressing, fill the hollowed-out portions of the tomatoes with the beets, sprinkle over the top of the chopped hard-boiled egg, and press the yolks of the eggs through a sieve; in a small heap on the top of a tablespoonful of mayonnaise dressing with a little paprika on top.

Mrs. Wyman does not answer by mail but requests her readers to address the department, which will be published every Friday. [illegible] reproduce reserved by A. L. W.

White Spots

To repaint golf balls, stick the headed pins in them, dip the strings and dip the balls in a can of golf paint. They should be repainted before this is done, however.

Practical

When buying pictures for small children, be sure to get those that are durable and simple. They will have pretty bord[illegible] books are very practical as they can be laundered if very soiled, and stand any amount of [illegible]

Re Upholstering Service

LET us give a new lease of life to your old upholstered furniture that has become worn and worn. We have new attractive coverings varied in style and price. Our workmanship is of the highest excellence. While our prices are reasonable, we resolve ourselves solely to pieces of upholstering that are really worth while.

Phone: WEstmore [illegible]

SIM CRABILL SAYS:

"Good judgment advises alliance with a bank that gives real service. That should also be the basis for your choice of a printer."

IN the belief that its publishing would be in the public service, the Security-First-National Bank of Los Angeles has issued a reprint of "The Uniform Negotiable Instruments Law," with clarifying explanation for laymen. The booklet . . . of sixty-two pages and cover . . . is not offered as a substitute for an attorney, but in the hope that it may prove useful and convenient for purposes of reference.

The UNIFORM NEGOTIABLE INSTRUMENTS LAW
ANNOTATED

Compliments of Security-First National Bank of Los Angeles

It *will* be of value to many, we have no doubt. And, in our opinion, the spirit of true service which prompted it will not be lost upon those having copies of this booklet. It surely will add to the abundance of good will already enjoyed by the Security-First National Bank of Los Angeles.

The right press for the work . . . skillful compositors and pressmen . . . experienced executives . . . the desire all along the line to give the greatest possible value per dollar . . . all these unite in working to the advantage of every Times-Mirror Printing & Binding House customer. Furthermore, you can count upon *more* than good printing service. You can depend upon us even for the *preparation* of your advertising printing. Our capable *Service Staff* take charge of every detail of this important basic work, if desired. Test us. You'll be delighted.

TIMES-MIRROR PRINTING & BINDING HOUSE
118 *South* BROADWAY *Trinity* 5[illegible]

WHEN THE SANDMAN COMES

A Bedtime Story

by THORTON W. BURGESS

THALESSA GETS IN TROUBLE

Stick at whatever you begin,
For patience in the end will win.
—Old Mother Nature.

Thalessa, who was Peter Rabbit's new insect acquaintance, was very busy. Slowly she wandered this way and that on the trunk of a tree a little way above Peter's head. She was where Peter could watch her comfortably and easily. He knew what she was doing, for he had seen her do it before. She was trying to locate the burrow or tunnel, of a wood-borer that was in the trunk of that tree. She was trying to do this so that she might bore a hole down into it and leave an egg in that tunnel. Although by this time Peter was quite familiar with Thalessa's ways, it still seemed to him a very wonderful thing that she should be able to tell just where one of those tunnels were.

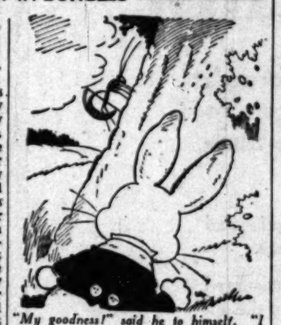

"My goodness!" said he to himself. "I never would have patience to do a thing like that."

As she hunted about, her long drill trailed behind her. But presently Thalessa stopped. For a short space of time she was very quiet. Then Peter saw that wonderful drill of hers begin to curve over her back and he knew that she had found the tunnel she was hunting for. Up over her back and down until the tip of it touched the bark and the drill and her body formed a loop, moved that wonderful little instrument, which didn't look at all the thing it really was. Then, when the tip rested on the bark, Thalessa went to work. She began to drill. Slowly that curious drill of hers sank into the bark.

Peter watched her work. "My goodness!" said he to himself, "I never would have patience to do a thing like that, even if I could. I don't suppose she can hurry if she wants to."

This was quite true. With such a delicate little drill it was impossible to hurry. Thalessa didn't try to hurry. She knew better. But she didn't stop to rest. At last she was through the tunnel and the precious egg had been forced down through the drill into the tunnel.

"There," said Thalessa, "that's done!"

Peter said nothing, but continued to watch. He was wondering if Thalessa would try to find still another tunnel. Presently he noticed that Thalessa seemed to be struggling. She seemed to be working very much harder than she was when she was drilling. And then she began to act as if she were frightened.

"What are you doing?" asked Peter.

"Oh," cried Thalessa, "I can not get my drill out! It is wedged in the wood."

"That's too bad," said Peter. "What will you do?"

"There's nothing I can do," replied Thalessa. "If I can not pull it out, I will be held here a prisoner until I die."

Then Peter realized how really serious it was and he felt very bad indeed. "Did it ever happen before?" he asked.

Thalessa stopped struggling long enough to look at Peter in a very indignant manner. "Of course not!" said she. "I wouldn't be alive if it had, would I?" Then she resumed her struggles.

Peter wished he could help. If she were only a little lower down on the tree, he might be able to pull that drill out for her. But she was too high up for him to reach. There wasn't a thing in the world to do and never had he felt more helpless. He could see that Thalessa was growing more and more tired. Her struggles were growing weaker. And then, just as Peter made up his mind that he couldn't sit there and helplessly watch her struggle any longer, she pulled the drill free. She wasn't to be held a prisoner there until she died, after all.

"Oh, I am so glad!" cried Peter.

"You are not half as glad as I am," retorted Thalessa.

[Copyright, 1929, by T. W. Burgess.]

FAITH OF WORLD'S GREAT IN CHRIST POINTED OUT

Famous Men Listed as Upholding Glories of New Testament; Other Sermon Themes

Presenting to his audience a vast array of famous men of the past and present who bear testimony to the grandeur and glory of the New Testament and its power to guide the soul to loftier realms of wisdom and joy, Dr. John Snape in his sermon at the Baptist Church yesterday declared that "the gospel is the power of God" and that no truly manly man is ashamed to confess its influence for good. "Paul was not ashamed of this gospel in the days when it took courage to stand for the truth," said Dr. Snape. "It required great moral courage to declare the truth that a depised and crucified Nazarene was the Son of God and the Saviour of the world."

"Who would dare to admit today he was a disciple of the Gospel of Christ as Milton and Dante and Bacon and Dryden and Pope like Tennyson and Browning and Whittier, and psychologists like Hyslop and Hickok and Munsterberg and statesmen like Gladstone, Lincoln and Roosevelt never catch the spirit of the Master and acknowledge the sway of the Christ? Men of meaner intellectual and moral proportions are slow to confess their allegiance to and service in His name."

CHRISTIAN SCIENTISTS DISCUSS "UNREALITY"

"What is the chaff to the wheat?" asked the Lord. These words from Jeremiah constituted the Golden Text of the Lesson-Sermon on "Unreality" read yesterday at all services of Christ, Scientist, in the churches of The Mother Church, The First Church of Christ, Scientist, in Boston, Mass.

Among the Scriptural selections comprising the Lesson-Sermon was a portion of Solomon's blessing cited in the First Book of the Kings: "The Lord our God be with us, as he was with our fathers: let him not leave us, nor forsake us: that he may incline our hearts unto him, to walk in all his ways, and to keep his commandments, and his statutes, and his judgments, which he commanded our fathers . . . that all the people of the earth may know that the Lord is God, and that there is none else."

A correlative passage from the Christian Science textbook "Science and Health with Key to the Scriptures" contained these words of Mary Baker Eddy: "The Science of Christianity comes with fan in hand to separate the chaff from the wheat. Science will declare God aright, and Christianity will demonstrate this declaration and its divine Principle, making mankind better physically, morally and spiritually."

OLD COMRADES FIND WELCOME AT TEMPLE

Many religious leaders, formerly members of the Salvation Army, attended "home-coming day" services yesterday at Salvation Army Temple. Brig. J. C. Bell, commander of the South Coast Division of the Salvation Army, spoke on "Comrades of Yesterday." He said in part:

"The world is indebted to many great men and women who today are accomplishing real constructive work in many fields, especially in the field of religion, who have received their training in the Salvation Army. Many of you who are here today, some of you who as old comrades of ours fought with us in the war against evil, are now engaged in that same fight in other fields of religion. Some of you are ministers of the various Protestant bodies. Some of you are in welfare work; but all of you are putting into practice those things which you learned at the hands of Salvationists in other days. We are happy in the work we have done in training you, and, though we wish you were still with the Army, we are glad you are still carrying on."

To get the most out of each tool, consider what it can do by itself and also what it can accomplish working with other tools.

Nicholson Files are often indispensable when used for sharpening the saw, screw driver, auger bit, plane and lathe. And there are thousands of jobs requiring but one tool which only a file can do.

Your hardware or mill supply dealer carries Nicholson Files in shapes and sizes for every demand.

NICHOLSON FILE COMPANY
Providence, R. I., U. S. A.

NICHOLSON FILES
A FILE FOR EVERY PURPOSE

WIDE VARIANCE IN FIRE LOSS IN THIRTEEN CITIES

A study of per capita fire losses in selected California cities, recently completed by the California Taxpayers' Association, shows that losses in thirteen cities for 1928 ranged from a low of 43 cents per capita in Pasadena to a high of $4.44 in Fresno.

The per capita losses for the cities follow: Los Angeles, $1.86; Oakland, $1.38; Long Beach, $1.62; San Diego, 79 cents; Sacramento, $1.70; Fresno, $4.44; Pasadena, 43 cents; Berkeley, 74 cents; San Jose, $2.70; Stockton, $2.01; Santa Barbara, $1.25; Alameda, 70 cents; Riverside, $1.01.

The National Board of Fire Underwriters reports that the per capita fire loss in 445 cities of the United States in 1928 averaged $2.70.

Comparing these figures with fire losses in foreign countries for 1928 it is found that losses in the United States are much greater. For example, Oslo, Norway, has a loss of 80 cents per capita with a population of 254,000. Osaka, Japan, shows a loss of only 43 cents per capita, with a population of more than 2,000,000. Venice, Italy, sustains a loss of not more than 70 cents per capita, although its population is 250,000. Stockholm, Sweden, has a smaller loss, being 61 cents per capita, even though its population is 500,000.

"HONESTY OF GOD" IS DEFENDED BY PASTOR

"To believe in a universe of law instead of a universe of magic is to believe that God is an honest God and not a God of caprice," declared Dr. H. C. Culbertson in his sermon on "Miracles," preached yesterday at All Souls' Congregational Church. Dr. Culbertson spoke in part as follows:

"Doubtless Jesus cured many persons whose lameness or other defects had a psychological basis, such as our modern shell shock, and the proper cure for such is by psychic means; but Paul's thorn in the flesh, as he called his affliction, was never healed, despite his prayers, because it was not subject to that kind of treatment. Whether Jesus was born of a virgin or not has nothing whatever to do with the fact of His spiritual relationship to God and His character as a revelation to God. Undoubtedly many genuine psychic phenomena occurred in His life, such as the transfiguration scene and the appearance of angels and His own appearances as an apparition to His followers after the death on the cross. Any miracle story, however, which is contrary to the character of God, such as the narrative of Elijah calling down fire from heaven to burn up three captains and their fifties, is false. Be sure that there are higher laws in this universe than any we now understand, laws whereby God may answer the prayers of His children, but always be sure also that this is an honest universe, subject to the laws of an honest God."

WINKLER DISCUSSES "THE BOOK OF LIFE"

"The all-embracing tendency of Judaism culminates in the glorious idea of the brotherhood of man and the fatherhood of God," said Rabbi Mayer Winkler in his sermon on "The Book of Life," preached yesterday at Temple Sinai, in observance of Jewish New Year. Dr. Winkler said in part:

"Jews all over the world celebrate this day with awe and reverence. The book of life and death lies open and the destiny of humanity is in the balance. On this day we are called on to give a reckoning of our daily life. We appear before our consciences for judgment. The book of life lies open, not only before the heavenly tribunal but before the earthly tribunal, the human conscience. We write our lives in that book. From cradle to grave our whole existence is summed up and recorded in that book, which embraces the momentous periods of our lives. Happy is he who bears the yoke of responsibility in youth. May we live so that we may not be ashamed when the time comes to close the book of life. May this new year weld us all together more closely in the love of God and service to humanity."

WAY OF JESUS SAID TO BE IDEAL METHOD

Rev. William C. Isett preached at First Presbyterian Church of Long Beach yesterday on "The Way of the Christ." He said in part:

"The one duty of the church is to live the Christ life, and the one duty of the Christian minister it to lead the people in the Jesus way of life. We are not put here to 'set the world right,' but to preach Christ. God will do the regulating and governing of His human family. Christ is the head of the church. We are only brothers in the family. The Jesus' way of life would be ideal."

MANY VOICES CRY OUT, DECLARES DR. DYER

Many other voices today strive to drown out the voice of God, declared Dr. Frank Dyer, speaking yesterday morning in the Ritz Theater on "The Importance of Preaching in the Present Age." In the past, man stood in isolation where he could hear the voice of his Creator, but not today, declared the preacher, in enumerating the bombardment of insistent cries which distract the race. A modern message fitted to modern conditions is needed to compete with these cries, asserted Dr. Dyer. He said:

"No ancient and musty dogma handed down with the mere authority of tradition will lord and master the present age. When Chrysostom mastered Antioch for the church, it was with preaching cast in the mold of his time, but shot through and through with eternal principle. Preaching uninformed and remote from the awakened thinking of our time will not save America. God must speak through living men the message of eternal reality.

"Preaching is necessary to inform and reform. Without it neither the church nor the world can be saved. Rite, ceremony, sacrament, authority and organization are not enough. 'Go ye into all the world, and preach.'"

FAITH FOREVER SEEN IN KNOWLEDGE'S VAN

Dr. Bruce Brown, of South Park Christian Church, preached yesterday on "Men of Faith, the Hope of the World." He spoke in part as follows:

"It is quite the thing today to speak of faith in a condescending way, as though it were something like cross-eyes or an inferiority complex. The truth is that intelligence, without it, is as helpless and useless as an ocean liner with the engines out of commission. Knowledge is to faith what the model is to the finished temple. The circumference of certainty is mighty small. Man's greatest achievements have always been and must always be, far out in the realms of faith. Man must believe more than he knows or else forever wearily plod the treadmill."

SEEK FOR NEW TRUTHS, MINISTER ADVISES

Dr. Sheldon Shepard, preaching yesterday at the First Universalist Church, told his congregation that worshipers should always be adventurers for new truth, continually adjusting their theologies and philosophies to newly discovered knowledge and newly attained heights of understanding. He said in part:

"The source of life is spiritual. The process of all creation is by the thought of God, or the presence of His spirit. Everything is a manifestation of that spiritual, mental energy, 'over all and in all and through all.' Air, cells, wood, iron, diamonds, when analyzed, are seen to be as ethereal as thought. Tremendous creative power is latent in the mind and spirit of man, and in the Infinite Mind of which he is a part. Fear, doubt and anger create disease and unhappiness. Faith, love, understanding create health, power, new life for individuals, new worlds for men."

VIRGIN BIRTH OF JESUS UPHELD BY MINISTER

Speaking to a capacity audience at First Presbyterian Church of Hollywood yesterday Rev. Harry Rimmer continued his sermon series on "Science and the Bible" with a critical discussion of the virgin birth of Jesus. He said:

"Jesus asserts His claim to be God's son in the same sense of the word that you are the son or daughter of your father. Either he was, or he was not a crazy, blasphemous liar. In John 10:29 we read, 'I and the Father are one.' Which father did He mean? He meant the only one He had. In John 5:18 we read: 'Therefore the Jews sought the more to kill Him because He not only had broken the Sabbath, but also said that God was His father, making Himself equal with God.' The two important words are 'His father.' These words in the Greek text appear as 'parepaidion,' which means 'his own father.' And in the same sense that you are the offspring of your earthly father, whose name you bear, Jesus was the son of God."

Why nearly everybody's bowels need Milk of Magnesia

Reduce acids of system—Instantly

MAGNESIA is marvelous for the system that's too acid. And Phillips Milk of Magnesia is magnesia in its best form. It's easily the foremost anti-acid.

An acid condition is at the bottom of lots of systemic disorders. So before you resort to dieting, try this simple means of restoring the alkaline balance. One spoonful of Phillips Milk of Magnesia neutralizes many times its volume in acid. It is a delightful—and an effective—way of relieving the discomfort that follows overeating; heartburn; biliousness. It is ideal, too, in the upsets that come to children. No persuasion is needed for them to take this milk-white, creamy emulsion and nothing could be better than its mild corrective action in the stomach and in the bowels.

It soon has a sour stomach all serene again, free from that unpleasant gas and thoroughly alkalinized.

But this perfect anti-acid does as important a service for the bowels as for the stomach. *Phillips Milk of Magnesia has ideal laxative properties.*

Perhaps you did not know that. Possibly you are taking something needlessly strong to assist elimination. Most of us live today in a manner that makes the system lazy. It needs occasional help. This gentler aid is just as effective as the things one hesitates to take for the purpose.

Phillips Milk of Magnesia has many uses in almost any household and it is one product that should be in every family medicine cabinet. Be sure you get *Phillips* Milk of Magnesia as this is the genuine prescriptional product.

PIGGLY WIGGLY

have you used MAXIMUM COFFEE this week?

This is "Max-i-muM Coffee Week" in all of our stores. We are making an extra effort to acquaint all of our patrons with the unique deliciousness of this wonderful coffee and we hope you will try it. It's a real revelation in how good coffee can be. Buy a can—try it. It is guaranteed to please you—if it doesn't we will refund your money.

All This Week!

1-lb. can . . . 44c

Bread
White, Whole Wheat, White Sandwich or Whole Wheat
7c
Large Loaf
Tuesday, Wednesday, Thursday Only

PIGGLY WIGGLY
BREAD
or
Tea Biscuits

Scientific baking in our modern sanitary bakery assures Piggly Wiggly customers of receiving in Piggly Wiggly Bread one of the finest loaves in Southern California. Also light fluffy Tea Biscuits that bring delight to every meal. You'll want to try them—especially at this low price.

Tea Biscuits
Either White or Whole Wheat
7c
Tuesday, Wednesday, Thursday Only

BEST FOODS PRODUCTS

Special low prices all this week—October 7 to 12, incl.

Buy now—see what you save!

Mayonnaise
Your opportunity to stock up on famous Gold Medal Mayonnaise. Quality Guaranteed.
½ PINT 21c
PINT 39c
QUART 77c

BEST FOODS
Relish Spred
Delicious as a Sandwich Spread or as a tartar sauce for fish. One of the Best Foods most popular preparations.
½ PINT 21c
PINT 39c

Thousand Island Dressing
One of the Best Foods
8½-OZ. JAR 21c

Nucoa
NUT MARGARINE
One of the Best Foods
This popular brand of nutritious, delicious Nut Margarine made only from pure ingredients. Special reduced price, this week only!
One Pound Carton
22c

Real Estate Exchanges

Sometimes it is more advantageous to exchange real estate than to sell it. A wide variety of real estate for exchange appears daily in

TIMES WANT ADS

OIL BOOM TAKES OLD INGLEWOOD

Once Peaceful Suburb Now in Dizzy Dance

Homes Wrecked for Sites of Drillers' Industry

Town Visions Sudden Riches on Petroleum Flow

Oil! The magic call of the modern Eldorado has resounded in the thriving suburb of Inglewood. The prosperous little city of business houses and homes has been transformed overnight into a hustling oil mart with its attendant activities and speculations.

Eight rigs have been erected and are sending their drills toward the sands for "black gold." Sixteen permits have been granted by the City Council for additional wells and many are the lot owners in a strip of territory two miles long and half a mile wide who have made arrangements with oil companies operating in the field to convert back yard gardens into working plants for oil seekers.

VALUES SKYROCKET

What a week ago was a residential section of a modest suburb with a real estate value of possibly $2,000,000 is roughly estimated today by some to be an oil field valued at more than $100,000,000. This vision of great and sudden wealth has brought to hundreds of owners of modest homes dreams of a future of ease and luxury and inspired the ever-present speculator to ply his trade with increased activity.

At nearly every corner of the tract temporary offices have been erected where real estate operators and a corps of assistants are busy buying, selling and leasing property and giving out large quantities of information, correct or otherwise. Nearly every oil company operating in Southern California has work crews building derricks, operating steam shovels or aiding in the removal of the houses that are being taken away to make room for boiler plants and drilling rigs.

Automobiles with license plates showing them to be from neighboring oil States are seen at every turn, showing that the story of the strike is well known to operators in Texas, Oklahoma and even Wyoming. Above, the air is filled with passenger planes, chartered by enterprising agents to give prospects a full view of the field. Wagons and tents filled with eatables and drinkables line the sides of Prairie avenue for several blocks north from Manchester avenue, while street venders of box lunches indicate that a large floating population has taken the section.

The "boom" is not devoid of its touch of pathos as the visitor sees home ties broken as houses are rolled away, while lawns and gardens are demolished in the rush for wealth.

FATHER OF BOOM

The story of the Inglewood east side oil field is the story of untiring efforts of Ray E. Perry, real estate dealer and property owner, who about seven years ago became convinced that the section was oil-bearing land. It was not until about a year ago that the first test well was put down.

At that time James Pollard of Graham & Loftus, oil operators, started a wildcat well at the corner of Prairie and Manchester avenues, which resulted in a small output of oil, but gave no steady production. Little or no excitement accompanied this effort, but Mr. Perry continued his exploitations, clinging to the fact that the Pollard well had proven that the substrata contained two oil sands.

THEY STRUCK OIL

The next attempt was in June of this year and is known as the Max Pray well. It is at Prairie avenue and Aerick street. At a depth of 5831 feet it came in as a 600-barrel well, but sanded up and showed a flow of 200 barrels a day for thirty days. Owing to overproduction in all the oil fields of the country little excitement followed this endeavor. Then George F. Getty, well-known Santa Fe Springs operator, brought in a well at Aerick and Regent streets which proved to be a 3000-barrel gusher and the present excitement was on. This well has since settled down to 250 barrels a day, with a 5 per cent cut of water.

Houses began to move, dirt began to fly and plans and prospects of the future were the main topics of conversation. Everyone in Inglewood today is wondering "Do dreams come true?"

· Petroleum Discovery Wakes Suburb to Frenzy

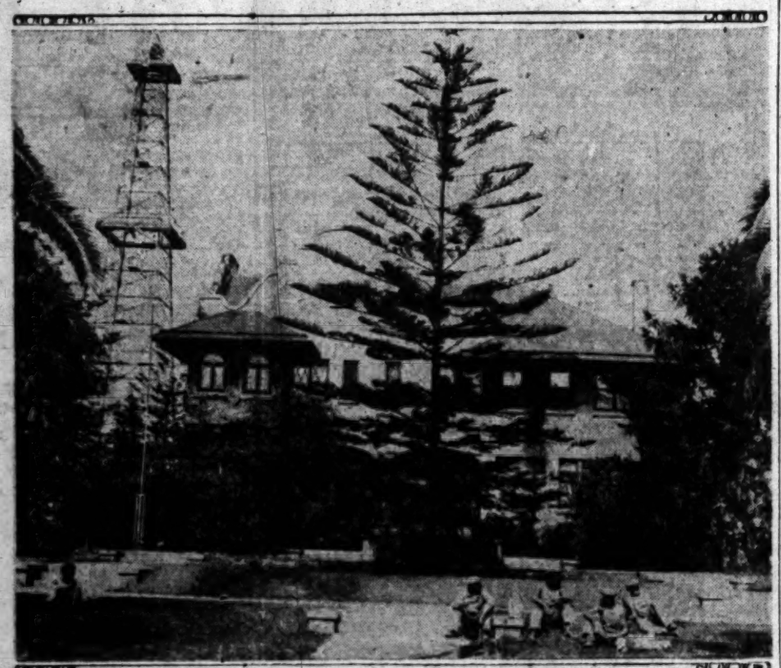

Cook homestead, once center of Inglewood hospitality, doomed to destruction for its oil potentialities, as indicated by driller crew in foreground while the derrick in rear casts its shadow over the one-time peaceful domestic establishment.

WIRT JURY SELECTION WILL GO ON

Shooting His Wife Laid to Man Who Assertedly Has Told of Fatal Affair

Efforts will be resumed today in Superior Judge Hardy's court to obtain a jury in the case of Lee Wirt, charged with murder in connection with the shooting last June of his wife, Frances Wirt.

The case was called for trial last week, but little progress was made in selecting a jury, owing to the hearing in Judge Hardy's court of contempt proceedings against Rev R. P. Shuler.

Wirt is asserted to have shot his wife during a quarrel over the pawning of a diamond ring. According to police who investigated the case, Wirt confessed shooting Mrs. Wirt, but declared he did so because she was unfaithful to him.

The case is being prosecuted by Dep. Dist.-Atty. Kemp, while Attorney R. E. O'Neill is representing Wirt.

"Ad" Men Will Hear Banker

Rome C. Stephenson, president of St. Joseph Trust and Savings Bank of South Bend, Ind., and vice-president of the American Banking Association, is to address the Advertising Club at its luncheon-meeting at the Biltmore tomorrow.

Hall Stonier, a past president of the club, will act as chairman.

Stonier left Los Angeles two years ago to become educational director of the American Banking Institute of New York, and has been made a vice-president of the association.

DEATH CASE NOW NEAR TO FINALE

Arguments Scheduled for Today in Trial of Officer Charged With Slaying

Arguments to the jury are scheduled to get under way today in Superior Judge Wood's court in the case of William J. Bost, police officer, charged with murder in connection with the shooting July 4, last, of Christopher Sierra, 19-year-old Mexican.

Testimony was concluded Friday with Bost taking the witness stand in his own defense and denying that he shot Sierra. The State charges the police officer needlessly opened fire on the youth while attempting to arrest him on a misdemeanor charge.

The prosecution, which is being conducted by Dep. Dist.-Attys. Barnes and Scheinman, is asking life imprisonment. Bost is represented by Attorneys Cliff Thoms and J. W. Kearby.

The case probably will go to the jury late today or tomorrow morning.

Water Supply Held Imperiled by Oil Drillers

The water supply of Inglewood and adjoining cities being endangered by the drilling of oil wells through water-bearing strata, according to a communication from Otto H. Duelke, City Clerk of Inglewood, to be considered by the Board of Supervisors today.

Although the city has regulated drilling in its limits it is pointed out that wells in county territory just outside the city are being sunk without proper precautions. The letter asks a county ordinance governing the drilling of oil wells in relation to water supply.

TUNNEL FUND AVAILABLE

The Board of Education has informed the Council it is willing to pay half the cost, or a total of $14,112, toward the construction of three pedestrian tunnels which are designed for the particular benefit of the Virgil Junior High, the Western-avenue and the Melrose-avenue schools. This was referred to the City Engineer.

WESTERN TRADE TOURS PRAISED

Manufacturer Urges More to Join Boost Trips

Executives Told of Good Done by Contacts

Next Delegation Leaves Here on 15th Inst.

Trade tours of the Western States, conducted during the past two years by the Chamber of Commerce, have proven one of the most important factors for the development of new markets for industrial and manufacturing concerns in this area.

This comment was made here yesterday by Harry Harper, head of the local branch of a manufacturing firm and chairman of the chamber's domestic trade tours committee, who urged executives of more firms here to take part in the four-day tour that will be made through California, leaving here on the 15th inst.

"As a result of the success that has resulted from past tours, we will have a larger delegation this time than ever before, but I believe it is to the advantage of more manufacturers to either come themselves or send representatives to contact our neighboring markets," Harper said.

The tour will cover eighteen cities between Los Angeles and San Francisco, but in the latter city, the full day there will be devoted to making good-will contacts with officials of the metropolis.

OFFICIALS OF CHURCH SUMMONED

McPherson-Goben Clash Results in Conference Call by Latter

An open difference of opinion has developed again between Aimee Semple McPherson and Dr. John Goben, assistant pastor of Angeles Temple, according to Dr. Goben, who last night announced that he had wired the ten divisional officers of the international order to report to Los Angeles immediately for a conference.

"I feel very strongly that matters cannot continue as they are," said Dr. Goben last night. "I do not intend to surrender the democratic control of the organization to Mrs. McPherson without a fight. At the conferences last week it was my understanding that things would run as they are until the convention meets this winter at which time it would be taken up. Mrs. McPherson, I understand, says that the matter is settled and that she will have the appointive power which I feel belongs to the organization rather than to an individual. That is what I am fighting against."

Divisional officers from Ohio, Illinois, Iowa, Kansas, Nebraska, Texas, Oregon and British Columbia have been called in by Dr. Goben, he stated, and he expected that they will arrive in Los Angeles by Thursday, next.

"I was told that the amended articles of incorporation had been sent to the Secretary of State Friday by airplane. I received a wire Saturday morning from Secretary Jordan stating that the articles had not been filed," said Dr. Goben.

Efforts to obtain a statement from Mrs. McPherson last night were unavailing. At her home it was said that she had left for the night.

"I have brought over 300 churches with me and I do not intend to bring my friends into an organization in which they will have nothing to say," continued Dr. Goben.

Pritchett Due in Court Today

Frank J. Pritchett, former banker of Culver City, is scheduled to appear today before United States District Judge James to have his case set for trial. The defendant is accused of misapplication of bank funds.

HOPE FOR DRY LAW SIGHTED

Prohibition Adopted Only After All Other Attempts to Curb Drink Evil Failed, Says Liquor Foe

Prohibition was adopted by the citizens of the United States only after every other possible plan of dealing with the drink evil had been tried and found wanting, it was asserted by Dr. Ernest H. Cherrington, general secretary of the World League Against Alcoholism, in an address on "The Evolution of Prohibition" last night at Temple Baptist Church.

"If there was any slight mitigation of the evils of alcoholism, as the result of any plan that was tried out," he added, "it was due to the prohibitive features of that plan and never to the permissive features. The opportunity for testing out these methods, one by one, covered a period of 300 years. Eventually prohibition was found to be the only solution."

NOT A REVOLUTION

Therefore, Dr. Cherrington asserted, "national prohibition, like national solution of any great social, economic, moral and political problem, is not a revolution, but an evolution, which has followed the regular and orderly process of agitation, education and legislation."

When it finally was incorporated into the organic national law, Dr. Cherrington pointed out, prohibition was by no means an untried experiment. "At the time the Eighteenth Amendment went into effect," he said, "there were thirty-two dry States, and the thirty-third had voted dry; there were large dry areas in the remaining fifteen States; 68 per cent of the population of the country and 95 per cent of its land area already were under prohibition by local or State action."

In his evening address, Dr. Cherrington said that the fate of prohibition rests with the "men and women of tomorrow, many of whom were not born when the Eighteenth Amendment was adopted," and this thought was the main theme of an address he made yesterday morning at the First Methodist Episcopal Church entitled, "The Next Step." In this address he stressed the importance of the education of the youth of today as to the evils of the preprohibition era.

TRUTH MUST BE TOLD

"Four-fifths of the population of the United States under the age of 20 never saw a saloon," he said. "The young people today know much about the present distressing condition having to do with the alcohol problem and the enforcement of prohibition, but they know comparatively little about the conditions of yesterday.

"The final solution will not be in the hands of those who were responsible for writing the Eighteenth Amendment into the Constitution, but of those who know very little about the struggle leading up to that momentous decision.

"They must be told the truth, the whole truth and nothing but the truth about the nature and effect of beverage alcohol; about the struggle leading up to the adoption of national prohibition; about prohibition itself and about the systems which the foes of prohibition put forward as supplanters of the prohibition policy."

CHAIN OF HOTELS ADDS NEW LINK

San Luis Obispo Hostelry in Hamilton System

Company Owns and Operates Alexandria Here

Group on Coast Affiliated With Omaha String

Another addition to the Hamilton chain of hotels in California and Arizona was announced yesterday at the Alexandria here by Fay R. Smalley, assistant manager, following completion of negotiations for the taking over of Motel Inn at San Luis Obispo by Charles B. Hamilton and Harry M. Elliott. Mr. Elliott, who has been manager of the hostelry in the coast city for several years, retains an equal partnership in the hotel with Senator Hamilton, it was announced.

The hotel, built and operated by the Milestone Corporation as one of its chain of motor inns, will undergo extensive alterations and the guest capacity will be increased 25 per cent. Mr. Elliott will continue as resident manager.

The Hamilton chain includes, in addition to the Alexandria here, the Hotel Fresno, Fresno; the Marysville at Marysville; the Reynolds at Riverside; the Tracy Inn at Tracy, and the Monte Vista at Flagstaff, Ariz. The Hamilton chain is affiliated with the Epperly Hotels Company of Omaha, which operates a string of hostelries in the Middle West.

STUMBLE MAY BE FATAL

Stumbling against the curb and falling to the pavement sent I. Herrera to the Georgia-street Receiving Hospital yesterday with a possibly fatal injury. Police surgeons found he received a skull fracture. The accident occurred in front of his home at 300 North Figueroa street.

BLACK SHEEP NEED SHEARS

The Police Commission has requested the Council to appropriate $227 for the purchase of new barber equipment for the city jails.

EIGHT HE... AS MAK... OF WHO...

Two Women and ... Arrested by ... Palms Club Cr...

Reports that members of ... school fraternity were ... making whoopee on the ... of the Palomar ... Motor avenue, Palms, ... a morals raid by ... the Board of ... bers of the police ... juvenile bureau late ...

No attempt was ... the club, it is stated, ... of officers, intruders ... on the grounds in front ... stitution, arrested ... six men as they ... club to automobiles. ... men and one of the ... possession of less than ... liquor, according to the ... These defendants gave ... ing names: Joseph ... years of age, of 1... avenue; Sheldon ... South Albany street; ... 23, and Gerald ... West Main street, ... Miss Muriel ... West Hidalgo street. ...

Mrs. Dorothy M. ... 1720 Lemon street, ... John Arnold ... West Fifty-fourth ... charged with being ... Winston McDaniels, ... One Hundred and ... was booked for being ... automobile.

No students were ... into custody, it is ... in possession of ... varied from one ... quart bottles ... and wine, the officers ...

Princess Carmenella

The most Exacting Footwear Requirements are amply satisfied in the marvelous collection of Exquisite Wolfelt-White modes. Exquisite Purity of Line, Quality, Color and Fabric. Exclusive, too!

Wolfelt - White Co.
2621 Wilshire Boulevard
Two Blocks West of Westlake Park

Princess Orpe

We wish to announce the presentation of the Fall Collection of ... CLAIRE GOWNS ... now being shown. This distinguished collection includes Paris models and gowns chosen from New York's finest modistes. ...

Announcing also the opening of our new Ready-to-wear Department of moderately-priced costumes.

CLAIRE GOWNS
2942 Wilshire Boulevard

BULLOCK'S WILSHIRE

IN THIS AGE

—which glorifies elegance, and demands convenience, Bullock's-Wilshire comes, not as a surprise with its beauty and luxurious comfort, but,

—rather holding comforting thought in the knowledge that with all the ease, convenience and beauty it offers, prices are maintained with consistent moderation

—and merchandise is presented in every section with harmonious co-ordination of theme

Wilshire Boulevard at Westmoreland

"ONE O'CLOCK SATURDAYS"

Trojan-Husky Game Has Coach Jones Guessing

SPORTS
Los Angeles Times

NO, SIR, I DON'T ALLOW MY PRODUCT TO BE RE-SHARPENED!
SAFETY RAZOR BLADE MAGNATE
WELL BY GOLLY, I'M AGIN THIS REMATCH STUFF THEN!
LUCIFER MANUFACTURER
WILDCAT CARTER AND BILLY TOWNSEND PUT ON A REMATCH AT THE OLYMPIC TOMORROW NIGHT.

MONDAY MORNING, OCTOBER 7, 1929.

STARS DROP TWIN BILL BUT WIN SECOND HALF

WALTERS TURNS IRON MAN AND BEATS SHEIKS TWICE

Batsmen Held Helpless by Duck Hurler

BY BOB RAY

The curtain on the second-half race yesterday, with Hollywood Stars posing out the Missions because both teams lost double-headers, but there are several members of the audience who are wondering whether that funny odor was supposed to go with the show.

That the Sheiks won the second half and the right to tackle the Missions in the play-off for the championship may be charged to Walter John (Junk) Walters, Hollywood's vengeful fat man. Walters, who was fired by Hollywood for being too fat, proved to 11,000 fans in general and Hollywood players in particular that he is composed mostly of muscle of fat, by pitching the Sheiks to both victories. The scores were 9 to 1 and 9 to 2, entitle Mr. Walters to take a front seat in the Pacific League's iron-man club.

Unable to win the second-half race for themselves, the Stars simply turned into the play-off for the Seattle Indians, who consistently handed the Missions a couple of surprising drubbings, the two Mission defeats permitting the Stars to retain their one-game lead, despite the best efforts of Mr. Walters.

The Stars and Missions will begin the play-off for the pennant at Wrigley Field tomorrow. The first game will take place at Recreation Park and then the athletes will move to Wrigley Field to finish out the series.

HELLENBACK LOSES

Manager Vitt used Frank Shellenback on the mound against Walters in the opener, but the Ducks could get only two hits off the Sheik spitball king.

(Continued on Page 11, Column 5)

Indians Help Hollywood by Bumping Reds

SAN FRANCISCO, Oct. 6. (AP)—The Seattle Indians closed the 1929 baseball season in a blaze of glory here today by winning both games of a double-header from the San Francisco Missions, winners of the first half of the split season. The Indians took the morning game, 7 to 3, gathering eighteen hits off McQuaid and Nelson, who were on the mound for the Reds. The night cap was a free-hitting affair with Seattle poling out fourteen hits and nine runs, including homers by Allington and Knothe. The Missions will meet Hollywood next week in a play-off for the Coast League pennant. Scores:

Morning game:

SEATTLE	AB	H	O	A	MISSION	AB	H	O	A
Alling,rf	6	1	2	0	Kelley,cf	5	3	4	0
Knothe,lb	6	2	9	0	Finn,3b	5	2	2	1
Wade,cf	6	2	4	0	Rooney,lf	5	2	3	0
Almada,lf	4	2	4	0	Huff,1f	4	0	1	0
Muller,ss	5	0	2	4	Gilhooley,1b	5	0	13	1
Falk,2b	6	2	3	1	Mulligan,3b	4	1	1	4
Taylor,1b	6	1	10	0	Blades,ss	5	2	3	4
Borreani,c	6	0	10	0	Hofmann,c	4	0	4	0
Smith,p	2	0	0	0	McQuaid,p	4	0	0	1
Barbee,x	1	0	0	0	Scott,xx	1	0	0	0
Pipgras,p	3	0	0	0	Cole,xxx	1	0	0	0
					Baldwin,c	0	0	2	0
					Nelson,p	0	0	0	0
Totals	50	10	36	9	Totals	43	12	36	15

x—Batted for Smith in 7th.
xx—Batted for Hofmann in 11th.
xxx—Batted for McQuaid in 11th.

SCORE BY INNINGS

Seattle	1	0	0	0	2	0	0	0	4	—	7
Base hits	2	0	1	0	1	4	1	0	0	—	10
Mission	0	0	0	0	0	0	0	0	2	—	2
Base hits	1	2	3	0	0	1	0	1	5	—	13

SUMMARY

Errors—Borreani. Innings pitched—By Smith, 6; McQuaid, 11. Credit victory to Pipgras. Charge defeat to Nelson. Left on bases—Seattle, 14; Mission, 11. Hits batted off McQuaid, 12; Smith, 2. Runs responsible for—McQuaid, 7; Smith, 2; Nelson, 4; Pipgras, 3. Struck out—By McQuaid, 4; Smith, 7; Pipgras, 3; Nelson, 2. Bases on balls—Off McQuaid, 2; Smith, 4; Pipgras, 1; Nelson, 1. Hit by pitched ball—Knothe, by Nelson. Stolen bases—Mulligan, Allington. Two-base hits — Wade, Blade.

(Continued on page 10, Column 7)

"WE DID IT---AND HOW!"

Remarked Mr. Vitt to Mr. Lane, or vice versa, as they congratulated each other yesterday when their Hollywood Stars cinched the second-half race and the right to face the Mission Reds in the play-off for the Coast League championship. Mr. Vitt and Mr. Lane would have enjoyed it a lot more if the Stars had been able to take one of yesterday's games from Portland instead of having to depend on the Indians to twice beat the Reds, but as long as they got in the play-off they're satisfied.

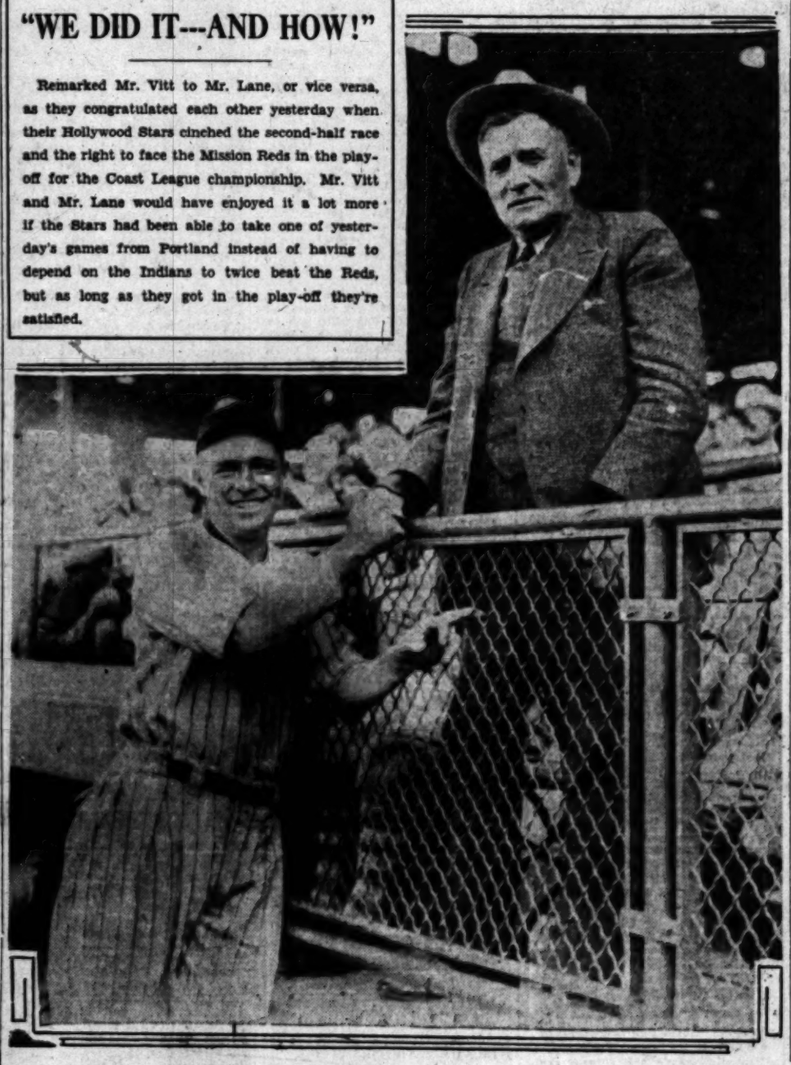

Stanford Smoother than Last Season on Offense

MONTANA TILT HARD TO DOPE

Huskies Much Better Than Tie Score Shows

Bagshaw Had Been Busy Aiming at Trojans

St. Mary's Superiority Over Bears Surprises

BY HOWARD JONES
Coach University of Southern California

(Copyright, 1929, by North American Newspaper Alliance.)

Montana's surprising feat in tieing the supposedly powerful University of Washington eleven at Seattle Saturday was one of those early season upsets which frequently bob up to startle grid fans of the country. The showing of the Montana team was totally unexpected for this eleven has not won a Pacific Coast Conference game since 1925, and has not been able to tie anybody until Saturday.

HOWARD JONES

It looks to me as if Coach Bagshaw of Washington was busily engaged in priming his team for the game with Southern California next Saturday. In doing this he undoubtedly overlooked Montana and in a way you can excuse him for doing that after glancing at Montana's record over the past five years.

LOSE CHANCES

The 6-to-6 tie game does not mean that Washington is not a first-class football team. In fact, the Huskies lost three scoring

(Continued on Page 11, Column 4)

Standings of Pacific Coast Grid Elevens

COAST CONFERENCE

	W.	L.	T.	Pct.
Southern California	2	0	0	1.000
Stanford	1	0	0	1.000
Washington	0	0	1	.000
Montana	0	0	1	.000
Oregon State	0	1	0	.000
Oregon	0	1	0	.000
U.C.L.A.	0	1	0	.000
Idaho	0	0	0	.000
Washington State	0	0	0	.000
California	0	0	0	.000

SOUTHERN CALIFORNIA

So. California	76	U.C.L.A.	0
So. California	21	Oregon State	7

STANFORD

Stanford	45	W. C. Army	0
Stanford	6	Olympic Club	0
Stanford	33	Oregon	7

WASHINGTON

Washington	47	Whitman	0
Washington	6	Montana	6

MONTANA

Montana	18	Mt. St. Charles	0
Montana	6	Washington	6

OREGON STATE

Oregon State	19	Calif. Aggies	0
Oregon State	7	So. California	21

OREGON

Oregon	58	Pacific	0
Oregon	7	Stanford	33

U.C.L.A.

U.C.L.A.	0	So. California	76
U.C.L.A.	56	Fresno State	7

IDAHO

Idaho	39	Montana State	6
Idaho	41	Whitman	7

WASHINGTON STATE

Wash. State	48	College of Idaho	0
Wash. State	38	Mt. St. Charles	0

CALIFORNIA

California	27	Santa Clara	0
California	0	St. Mary's	0

SOUTHERN CONFERENCE

	W.	L.	Pct.
Pomona	1	0	1.000
Whittier	1	0	1.000
Caltech	1	1	.500
Occidental	0	0	.000
Redlands	0	0	.000
La Verne	0	1	.000
San Diego	0	1	.000

POMONA

Pomona	13	Caltech	0

CALTECH

Caltech	26	La Verne	7
Caltech	0	Pomona	13

LA VERNE

La Verne	7	Caltech	26

WHITTIER

Whittier	0	L. A. Firemen	18
Whittier	13	San Diego	7

(Continued on page 11, Column 8)

CARD DEFENSE IS NO WEAKER

Redshirt Squad Looks Even Better Than in 1928

Warner's Machine Has Lots of Power Behind It

California Misses Services of Charley Schmidt

BY PAUL LOWRY

Stanford is smoother offensively and apparently no weaker defensively than at this same period a year ago.

"POP" WARNER

California has a better offense, but misses hard-hitting Charley Schmidt, the fullback, to back up the line.

This is the lowdown on the caliber of the foes Mr. Howard Harding Jones's Trojan boys must battle on the gridiron within the next four weeks.

The Stanford game is played at Palo Alto the 26th inst., and the California game here one week later.

The information on California comes from Mr. Gordon Campbell, who was at Berkeley Saturday viewing the scoreless tie between St. Mary's and the Golden Bears. Mr. Campbell played for the Trojans when "Gloomy Gus" Henderson was the head coach.

The Stanford dope comes under the head of personal observation.

Stanford has offense—and plenty of it.

CARDS SHOW POWER

On all five touchdowns made by Pop Warner's boys against Oregon the drives started from midfield or better—two in the second quarter after Oregon had scored first on a long forward pass, two in the third quarter and one in the fourth quarter.

The first one began with a 10-yard runback of a punt from the

(Continued on Page 11, Column 3)

GAMS SEEKING GRID TITLE

Eleven in Running for National Crown Won Last Year by Southern California Athletes

BY RALPH HUSTON

Who will win the national football championship this year? Last year the Southern California Trojans were awarded the Dickinson system and Georgia Tech claimed it because of an unbeaten and untied record. This year, with more intersectional games than ever before, it is possible that some eleven will come through with an unbeaten and untied record that will be as outstanding as that of the famous "Four Horsemen" of 1924, who swept the entire nation into submission.

It is entirely too early to make predictions, it is fairly easy to pick the leading contenders.

JEFF CRAVATH

Only time remains to be seen. Any few of them can survive the season. Anyway, here they are:

EAST

Army, Boston College, Carnegie Tech, Columbia, Cornell, Dartmouth, Fordham, Harvard, Holy Cross, Lafayette, Navy, Penn State, Princeton, U., Penn State, Syracuse, Pennsylvania, Pittsburgh, Yale.

MIDWEST

Chicago, Northwestern, Notre Dame, Ohio State, Illinois, Michigan, Minnesota, Nebraska, Detroit.

SOUTH

Georgia Tech, Louisiana State, Texas Christian, Tulane, Alabama, North Carolina, Florida, Oklahoma, Tennessee, Texas, Vanderbilt, Virginia Poly.

WEST

Southern California, Stanford, California, Idaho, St. Mary's, Arizona.

ROCKY MOUNTAIN

Colorado Aggies, Colorado, Denver, Utah.

Last year the Army lost to Notre Dame and Stanford. This year the Cadets face those two elevens in addition to Harvard, Yale, and Illinois.

Boston College had an undefeated season last year, but this season includes Fordham and Holy Cross on its schedule.

Columbia, with Dartmouth, Cornell, Penn and Syracuse ahead can hardly be expected to survive.

Cornell will battle Penn, Princeton and Dartmouth, among others.

Dartmouth has to face Harvard, Yale and Navy; Fordham

(Continued on Page 10, Column 6)

WASHINGTON NOT SO TOUGH

Showing of Huskies Against Montana Indicates Win for Trojans Saturday Unless Grizzlies Have Improved Tremendously Over Recent Years

BY BRAVEN DYER

Howard Jones played golf yesterday afternoon, but his thoughts were far removed from the royal and ancient Scottish game. The Trojan mentor was cogitating heavily on what that Washington-Montana tie of last Saturday might mean in relation to Southern California's game with the Huskies in Seattle this weekend.

ERNIE PINCKERT

"I can't figure that out for the life of me," was the way he put it. "Of course, I know that Coach Bagshaw did not have his men keyed up for the Montana affair. But on the other hand I have no way of knowing just how strong Montana is. I do know this, however. Washington will be tougher than ever after what happened Saturday and we'll probably run into a team which is mad right down to its heels. I wish Montana hadn't been quite so strong."

Being 1500 miles from the seat of Saturday's upset doesn't qualify anybody to expert on the strength of Washington, but we'll hazard a guess that if Montana can buck the ball through the Huskies in one play from the 7-yard line Southern California will be able to do the same thing a couple of times or more.

OUGHT TO SCORE

You can't get away from the fact that Montana banged its way through the Washington line and offhand we'll guess that there aren't ten fans in Southern California who can name a Montana ball carrier. One would imagine that Russ Saunders, Jim Musick or Marshall Duffield might be able to score once or twice themselves. But, and the whole thing is strictly a matter of conjecture, the Grizzlies may be very tough after all and Washington may be entitled to a cheer for tieing 'em. The fact remains, however, that Montana hasn't won a conference game since 1925.

The Trojans will leave Wednesday night for Seattle. The team will stop in Tacoma the night before the game, staying at the Winthrop Hotel. Jones plans to take forty men with him.

Bob Hall, 215-pound sophomore tackle, is in the hospital with ptomaine poisoning and won't be able to make the trip unless he recovers in a hurry. Hall was stricken Saturday morning.

On the whole, Jones was pretty well satisfied with the way his regulars performed, despite the small score Saturday. If you go over the play-by-play you will see that the regulars did some heavy pounding once they got started in the first quarter and that they had a world of punch when they came back to start the second half. Personally, we suspect Jones of holding

(Continued on Page 10, Column 5)

TROJANS LEAD SCORING

Three Touchdowns Against Oregon State Enabled Local Team to Stay on Top; Cards Third

The three touchdowns which Southern California scored against Oregon State in the Coliseum Saturday were enough to keep the Trojans at the top of the column in the race for conference scoring honors. In the two games played Coach Howard Jones's athletes have run up 97 points against 7 for the enemy.

However, the lead probably won't last long, for this week-end, while the Trojans are battling the raging Washington Huskies, Stanford, just 13 points behind the Trojans, will be tangling with U.C.L.A., and while Bill Spaulding's hopefuls ought to do better than they did against the Trojans, the Cards are likely to run up a respectable total of points.

RUSS SAUNDERS

Washington State holds the distinction of being the only unscored-on conference team. Four teams have only one touchdown registered against them.

"Pete" Pederson, sensational find of Leo Calland's Idaho eleven, leads in individual scoring with 36 points to his credit, thanks to four touchdowns scored Saturday against the weak Whitman eleven. Diehl of the same squad, rates as the leading goal kicker with eight successful boots for the extra point.

The complete statistics:

	G.	Pts.	O.P.
Southern California	2	97	7
Washington State	2	86	0
Stanford	2	84	7
Idaho	2	80	13
Oregon U.	2	65	6
Oregon State	2	63	27
U.C.L.A.	2	58	82
Washington	2	53	6
Montana	2	42	6
California	2	27	6

INDIVIDUAL SCORING

	T.	T.P.	Tot.
Pederson, Idaho	6	0	36
Schwartz, W.S.C.	5	0	30
Hufford, Washington	4	0	24
Moffatt, Stanford	3	1	19
Saunders, S.C.	3	0	18
Sherwood, O.S.C.	3	0	18
Ellingson, W.S.C.	3	0	18
Hatton, Oregon	3	0	18
Rothert, Stanford	2	4	16

(Continued on Page 11, Column 4)

Highlanders, Mercuries in Thrilling Tie

Soccer football made its seasonal bow yesterday afternoon at two fields when City League teams opened play on the 1929-30 schedule. At Loyola Field the Spanish-Americans celebrated their debut into City League soccer circles by soundly trouncing the Sons of St. George by a 3-to-1 score while the Los Angeles Athletic eleven and the Scots battled to a 4-to-4 tie in a hair-raising contest. At Tournament Park, Pasadena, the Hollywood Sheiks, champions of the local loop last season, got under way with flying colors by defeating the Vikings by a 5-to-1 score.

The feature game of the day was the contest at Loyola between the Mercuries and the Scots. This proved to be a torrid battle with first one team taking the lead and then the other. The Mercury eleven had a 3-to-1 lead at half-time but in the last section of the game the Scots caught up with them and then passed them only to be themselves overhauled in the final thirty seconds of the tilt.

The Mercury team was handicapped somewhat by having seven regulars on the side lines, according to their manager, Oscar Kozma. The spectators enjoyed the battle from the opening whistle.

City League officials predict they will have a banner season this year.

ST. IGNATIUS ELEVEN NOSES OUT WEST COAST ARMY, 7-0

SAN FRANCISCO, Oct. 6. (AP)—St. Ignatius edged out a 7-to-0 victory today over the West Coast Army service football eleven at Kezar Stadium. The college team scored a touchdown in the third period on a short pass after recovering an Army fumble. It was the fourth successive defeat for the soldiers.

CUBS READY FOR SERIES

Chicago Club Exhibits Cocky, Rarin'-to-Go Spirit on Eve of Game With Athletics

BY ALAN GOULD
Associated Press Sports Editor

CHICAGO, Oct. 6. (AP)—The Chicago Cubs, primed to lead the National League out of the world's series wilderness in which it has been wandering somewhat aimlessly for the past two years, came back to the home town today in scrappy, confident mood to wind up the season, receive the welcoming cheers of 25,000 fans and prepare for the opening interleague battle with the Philadelphia Athletics next Tuesday.

If the Cubs were annoyed by the loss of the last regular season's games to the Pirates at Wrigley Field or worried in the least by the fact that the A's, even along Michigan avenue, have been installed as world's series favorites, they did not manifest it. In the clubhouse after today's game, from the lean, taciturn Rogers Hornsby to the squat, pugnacious Hack Wilson and the gabby Leo Hartnett, the Chicago players exhibited the cocky, rarin'-to-go sort of spirit that recalled the attitude of such victorious series clubs as the Washington Senators of 1924 and the St. Louis Cardinals in 1926 under Hornsby.

JOE McCARTHY

ROOT OR MALONE

To justify his assertion that he isn't "worried at all about the outcome of the series," Manager Joe McCarthy came out of a shower bath to greet the eager correspondents, chat about anything they desired and satisfy their curiosity, at least partially, by declaring that his pitching choice for the opening game is narrowed down to a pair of fast-ball right-handers—Charley Root and Pat Malone. The expectation all along has been that Malone would draw the first game assignment, because of his steadiness and ability as an iron man. It was

(Continued on Page 10, Column 3)

AMERICAN TENNIS STARS CLEAN UP ON MEXICANS

MEXICO CITY, Oct. 6. (AP)—Players from the United States were victorious in every match in which they engaged in the Mexican national tennis championships today.

BEN GORCHAKOFF

In singles, Ben Gorchakoff of Occidental College defeated S. Legorrette, 6-1, 6-2, 6-3. John Van Ryn, Orange, N. J., conquered Luis Lopez Llera, 7-5, 6-0, 6-2; J. Gilbert Hall, South Orange, N. J., eliminated M. Lozano, 6-3, 2-6, 6-0, 6-1, and Edward Berry defeated M. A. Maestre, 6-3, 6-2, 6-1.

In women's singles, Marjorie Gladman, Santa Monica, Cal., defeated Elena Colin, 6-0, 6-0; Josephine Cruickshank, San Francisco, eliminated Adela De La Garza, 6-1, 6-1, and Marion Williams conquered Maria Garcia Colin, 6-1, 6-1, 6-1.

Hall and Fritz Mercur beat Juan Delgado and Juan Roldan, 6-2, 6-1, 6-1, in the men's doubles; Van Ryn and Gorchakoff eliminated Jorge Fernandez Almendara and Mario Lopez Llers, 6-2, 6-4, 6-3.

In the mixed doubles, Gorchakoff and Miss Cruickshank defeated Mariano Loano and Maria Deffy, 7-5, 7-5, and Hall and Edith Cross of San Francisco eliminated Felix Del Canto and Cristina Villaurrutia, 6-2, 7-5.

Standings and Results

PACIFIC COAST LEAGUE

	W.	L.	Pct.
Where They Finished			
[illegible]	61	48	.592
[illegible]	60	43	.583
[illegible]	57	46	.553
[illegible]	57	46	.553
[illegible]	55	48	.534
[illegible]	55	48	.534
[illegible]	39	64	.379
[illegible]	28	75	.272

Yesterday's Results

Portland 6-0; HOLLYWOOD, 1-2.
[illegible] 4-1; Oakland, 4-5.
[illegible] 7-0; Missions, 3-1.
[illegible] 3-1; Sacramento, 3-7; Sacramento, 3-1.

Games Today

[illegible] at HOLLYWOOD, 2.
[illegible] at LOS ANGELES, 2.
[illegible] at Seattle, 2.
[illegible] at San Francisco, 2.

AMERICAN LEAGUE

	W.	L.	Pc.
Philadelphia	104	46	.693
New York	88	66	.571
Cleveland	81	71	.533
St. Louis	79	73	.520
Washington	71	81	.467
Detroit	70	84	.455
Chicago	59	93	.388
Boston	51	96	.377

Yesterday's Results

St. Louis, 4-4; Cleveland, 2-1.
Boston, 2; Washington, 1.
Philadelphia, 3; New York, 2.
Chicago, 8; Detroit, 7.

NATIONAL LEAGUE

	W.	L.	Pc.
Chicago	98	54	.645
Pittsburgh	88	63	.575
New York	84	67	.556
St. Louis	76	74	.515
Philadelphia	71	82	.464
Brooklyn	70	83	.458
Cincinnati	66	88	.429
Boston	56	98	.364

Yesterday's Results

St. Louis, 2; Cincinnati, 1.
New York, 6; Boston, 4.
Pittsburgh, 6; Chicago, 3.

ANGELS AND OAKS SPLIT LAST DAY'S DOUBLE BILL

OAKLAND, Oct. 6.—After losing this morning's game, 8 to 3, the Oaks closed the season by defeating the Angels, 5 to 3, this afternoon at Emeryville. The victory placed them in a tie for fifth place on the season's play.

Jim Edwards was the victim of the morning defeat, losing to Ed Baecht. He was given poor support and retired to let Charley Jeffcoat finish.

In the afternoon game, after getting off to a two-run lead in the first inning, the Angels were held almost helpless by Lou McEvoy, who made his final appearance with the Oaks. McEvoy reports to the New York Yankees next season. Scores:

First game:

LOS ANGELES	AB	H	O	A
Haney,ss	3	2	4	4
Schulh,rf	4	0	0	0
Webb,1b	4	1	9	0
Berger,1f	4	2	2	0
Jacobs,3b	4	2	2	0
Burns,cf	4	1	4	0
Parker,2b	3	1	3	4
Sandy,c	3	1	4	0
Baecht,p	3	1	0	3
Totals	36	14	27	12

OAKLAND	AB	H	O	A
Frazier,cf	3	1	2	0
Reese,2b	3	1	2	0
Uhalt,lf	3	1	2	0
Ariel,1b	3	1	8	0
Carlisle,rf	3	1	2	0
Vergez,3b	4	1	1	3
Read,c	4	1	5	2
Dean,ss	4	1	2	4
Edwards,p	1	1	0	0
Gover'r,x	1	0	0	0
Joiner,p	1	0	0	0
Brub'r,1b	2	0	4	0
Schino,rf	1	0	0	0
Lomba'i,xx	1	0	0	0
Jeffcoat,p	0	0	0	0
Totals	37	10	27	16

x—Batted for Edwards in 5th.
xx—Batted for Joiner in 8th.

Los Angeles	2	1	0	0	2	3	0	0	0	—	8
Base hits	3	2	0	0	0	3	0	0	0	—	14
Oakland	0	0	0	0	1	0	2	0	2	—	5
Base hits	1	1	1	2	1	0	4	0	0	—	10

Errors—Parker, Carlisle, Vergez, Frazier.

(Continued on Page 11, Column 2)

Match Play Starts Today in Mercury Tourney; Dudley Enters Southern Open

L. A.A.C. EVENT SETS NEW MARK WITH 209 ENTRIES

Hagen, Smith Program Tour of Northwest

Southern California's 1929 open golf championship, which starts over Sunset Fields Monday with an amateur-pro event, received a boost yesterday when it was announced that Ed Dudley would be among those participating in the tournament.

ED DUDLEY

"Big Ed," former professional of the Hollywood Country Club, a member of the Ryder Cup team, and one of the most popular pros in America, will add both color and class to the tourney.

At the same time word was received from Walter Hagen, British open champion, to the effect that he and Horton Smith would be unable to compete in the local championship as they are booked up with an exhibition tour through the Northwest and will not come south until early in November.

Dudley's entry makes Leo Diegel just a shade less of a favorite. Ed was Southern California P.G.A. champion last year and will be right at home. When on his game, Ed is capable of giving any golfer in the world a battle.

While Diegel, Charley Guest, Fred Morrison, Olin Dutra, and others are being ballyhooed as the favorites, not so much is being said about Willie I. Hunter of Montebello Park, holder of the title in 1926 and 1928. There was no tournament in 1927.

"Wee Willie" may be holding back on the boys, as he is always tough to beat at medal play, and will do his darnedest to retain the title.

Saw Harry Borde at Brentwood yesterday, and Harry says he will enter the amateur-pro with Joe Novak as his partner. Joe is the professional at Bel-Air, while Harry has won the Bel-Air club championship two years in a row.

Chuck Ward was also playing at Brentwood yesterday. The amateur star reports that he is playing well, and hopes to go far with Dutra as his partner.

Olin is hitting the ball as well as ever and recently won a bet that he would better par at Brentwood, and did it. He is seldom over 70 on his home links.

BEL-AIR TO HOLD ONE CLUB TOURNAMENT

Members of the Bel-Air Country Club will engage in one club tournament Saturday. Arguments are already rampant on the all-around ability of the one, two, three and four iron.

Prizes will be awarded for low gross, low net at full handicap, and match play against par.

BRENTWOOD SPENDS SURPLUS ON CLUBHOUSE AND COURSE

During the past three or four months the Brentwood Country Club has spent more than $12,000 of surplus earnings on the clubhouse and golf course, according to the club's official organ, the Brassie.

Fairways and greens are in excellent shape and under Billy Bell's advice, the club is planning to trap the fairway more severely to bring out more interesting shots.

GAINES WINS SANTA ANA MEDAL PLAY TOURNEY

Jack Gaines of the Girard Golf and Country Club yesterday won the seventy-two-hole medal play tournament staged at the Santa Ana Country Club with a total of 300. Dick Russell of Rio Hondo was second with 303.

CHEVY CHASE TOURNAMENT IN SECOND ROUND

Jimmy Reid, manager of the Chevy Chase Golf Club, yesterday announced the first round results of the anniversary tournament as follows:

Lee defeated La Viane, 5 and 4, Eddy defeated Hansen, 3 and 2. Kiefer defeated Hambro, 1 up. Deben defeated Honaldson, 4 and 2. Clarke defeated Havenstrite, 21 holes. Norton defeated Neuenschwander, 6 and 5.

COMPETITION CLOSE IN GRIFFITH PARK EVENT

Hotly contested matches featured the first round of the regular monthly tournament staged over the Woodrow Wilson memorial course at Griffith Park, a member going extra holes. Milo Thompson, manager of the municipal layouts, reports that second-round matches are scheduled for this week.

Following are the complete results in all flights:

FIRST FLIGHT

George Harmon defeated Jack Koerner, 1 up; E. P. Crist defeated O. L. Greely, 1 up; Bill Hunter defeated W. C. Snyder, default; W. Johnson defeated F. C. Wilson, 1 up; D. E. Stegeman defeated Barney Lucas, 3 and 1; C. H. Fisher defeated H. A. Bingham, 1 up; A. H. Palmer defeated B. L. Herman, 2 up; Fuller Thompson defeated Dr. L. K. Sands, 1 up.

SECOND FLIGHT

A. C. Houck defeated W. S. Stanley, 5 and 4; Dr. J. B. Foster defeated J. S. Taylor, default; J. M. Huber defeated Frank Dillon, 5 and 3; G. F. Norton defeated H. V. Huber, 6 and 5; J. C. Turcott defeated G. A. Spillane, 2 and 1; W. R. Wingert defeated G. C. Shultz, 2 and 1; F. W. Hillis defeated G. F. Crate, default; Cecil Myers defeated J. Nankervis, 1 up, nineteenth.

THIRD FLIGHT

J. W. Orndoff defeated W. E. Walker, 1 up, nineteenth; Dr. H. L. Taylor defeated Rex Bell, default; M. J. Keane defeated Col. H. M. Merton, 6 and 5; W. A. David defeated H. West, 1 up, nineteenth; W. C. Dalton defeated W. C. Wallace, 4 and 3; A. L. Pickard defeated A. W. Henderson, 7 and 5; C. F. Ruggles defeated E. W. Waymon, default; Jack Stoney defeated Don Keith, default.

FOURTH FLIGHT

Sherman Danby defeated Bill Flint, 2 up; M. M. Miller defeated Hal F. Colson, 1 up, nineteenth; L. Callahan defeated R. C. Kaestner, 1 up; Ray Fox defeated Ray Harrigan, 1 up; B. F. Young defeated S. C. Swift, 2 up; H. H. Lewis defeated Dr. A. E. Putney, 5 and 4; J. J. Haldy defeated Mrs. G. B. Dembling, 1 up; A. B. McKeen defeated L. A. Fain, 4 and 3.

FIFTH FLIGHT

Dr. J. Nevins defeated Jack Nelson, 5 and 4; Dr. J. C. Doyle defeated J. L. Hubbard, 1 up; G. B. Biddinger, bye; O. S. Sterling defeated B. U. Jenkins, default; J. E. Garnsey defeated W. Barker, 7 and 6; C. K. Chapin, E. W. Miller, bye; H. Clare defeated Harry Cooper.

Marchetti's 71 Cops Low Gross Trophy

BY EDWARD LAWRENCE

First round of match play starts today in the first annual combined club tournament of the Los Angeles Athletic Club, which yesterday set a new record with 209 entries in the qualifying round played over the Riviera Country Club.

LESLIE A. HENRY

Initial matches may be played any time this week at the convenience of both players, but no match will be permitted off the first tee after 1 o'clock Sunday afternoon under penalty of forfeiture. Telephone numbers of all entrants may be obtained at Riviera.

After a check-up, it was announced that Milo Marchetti of the Rancho club, who qualified early Friday morning, had won low gross with a 71, which is par for the course. Low net resulted in a tie between Charley Paddock, 78-12-66, and W. G. Gatlin, 88-22-66.

Leslie A. Henry, president of the A.A.U., was low yesterday, and Bob Weaver, ex-prexy, was second with an 81. Bob is also president of the Rancho Golf Club.

Many noted athletes participated in the L.A.A.C. tournament, among which were Howard Jones, U.S.C. football coach, and Aubrey Devine, mentor of the Trojan frosh. Jones shot an 89, while Aubrey had an 85.

The championship flight will be played at scratch, but all other flights, of which there are eleven, will be at handicap. Three-quarters of the difference in strokes will be allowed.

A number of interesting first-round matches are scheduled. Marchetti should have little trouble defeating Paddock, who overdid himself with a qualifying score of 78.

Monte Rucker, former L.A.A.C. golf champion, meets Henry in what should prove to be an interesting match.

One of the best battles programed brings W. W. Beckwith of Rancho and Dick Smith, defending Mercury champion, together. Beckwith is a cagey golfer, and may defeat Smith.

Frank C. Stevens, Jr., of Lakeside, runner-up in the California State championship in May, and one of the outstanding favorites, faces John M. Saunders.

Ernie Combs, Jr., of Virginia meets Stevens, Sr., and should win. Ernie is a keen match player and is liable to upset the dope and annex the title. He is the Southern California junior champion, and former California State junior title-holder.

Here are the pairings for first-round matches:

CHAMPIONSHIP FLIGHT

Milo Marchetti vs. Charles Paddock, Leslie A. Henry vs. Monte Rucker, F. C. Stevens, Jr., vs. John M. Saunders, W. W. Beckwith vs. Dick Smith, J. M. Connor vs. Nat Deverich, Ernie Combs vs. F. C. Stevens, Sr., Paul Reynolds vs. Bill Wise, M. Allan vs. W. B. Huber.

FIRST FLIGHT

Robert S. Weaver vs. George Arsneau, John Heddon vs. L. D. Welch, F. B. Clarke vs. E. V. Klinker, Duke Kahanamoku vs. Don Pether, H. Beldon vs. L. S. Tries, G. E. Rossie vs. F. B. Kemp, L. F. Ferguson vs. H. S. Wright, D. C. Hutchon vs. R. F. Gibson.

SECOND FLIGHT

M. E. Hoffman vs. Walter Smith, W. D. Whelan vs. E. B. Giffen, J. B. Irsfeld vs. W. D. Seay, E. L. Barette vs. E. M. Phillips, C. D. Lindstrom vs. W. H. Derwin, Aubrey Devine vs. J. Johnson, Gene Kennedy vs. Clarence Bean, Charles Roone vs. Ed Fisher.

THIRD FLIGHT

E. E. Moss vs. E. C. Ward, R. S. Hanenstrite vs. Ad Frankel, Rex Bailes vs. W. C. Gatlin, Leonard Pulley vs. Roy Tucker, F. Smiley vs. F. D. Macomber, R. A. Hay vs. H. W. Driggs, J. Peeler vs. H. Winters, E. Jones vs. J. O. Sword.

FOURTH FLIGHT

M. C. Marsh, Jr., vs. Nip McHose, Howard Jones vs. J. F. Sangor, R. E. Seiler vs. George Davis, E. S. Browne vs. D. L. Lee, F. H. Greene vs. C. E. Zeiger, Fred Marquard vs. G. B. Hanna, R. A. Dunnigan vs. W. N. Shell, D. D. Skinner vs. Lewis Rohr.

FIFTH FLIGHT

Jay Welton vs. W. W. Touchstone, J. E. Carter, Jr., vs. R. N. Stevenson, W. R. Peniston vs. T. J. Crizer, J. Ira Courtney vs. A. Menzies, F. A. Hartwell vs. C. E. Knotts, F. A. Speik vs. C. F. Carter, R. B. Kyle vs. J. B. Easley, R. P. Chesley vs. W. E. Wilson.

SIXTH FLIGHT

John Kwiss vs. George Abbott, R. L. Chesebro vs. F. E. Garbutt, O. W. Working vs. J. W. Smith, N. Thomas vs. A. G. Bale, F. D. Dodds vs. R. Cury, J. L. Denny vs. Tom Wilkes, D. Tackaberry vs. D. Scott Chisholm, N. L. McDonald vs. Fred Olney.

SEVENTH FLIGHT

H. E. Cochran vs. J. V. Barrow, H. L. Rucker vs. Ed Lawrence, George Druin vs. W. S. Patterson, M. A. Imhoff vs. H. S. Carroll, F. M. Hodge vs. N. C. Troster, Victor Herman vs. Bill Smith, E. M. Leake vs. W. W. Comstock, A. B. Fisher vs. Miller Bright.

EIGHTH FLIGHT

A. B. Johnson vs. Max Stiles, E. E. Etherton vs. Chester Matson, E. S. Ford vs. Sherman Paddock, C. Allan vs. R. L. Brandell, J. B. Wood vs. Roger Green, George Clark vs. G. H. Christen, Charles Hilliard vs. S. J. McConnell, R. B. Walcott vs. H. Morgan.

NINTH FLIGHT

Charley Mack vs. M. W. Murrietta, George Strompel vs. J. J. Grady, O. L. Froom vs. Bill Barnett, Morrison Egbert vs. E. W. Krauch, G. E. Young vs. S. D. Parker, J. P. Pieper vs. Parker S. Linton, C. H. Crawford vs. E. E. Doree, F. O. Prater vs. A. M. Ashe.

TENTH FLIGHT

C. C. Mullin vs. George McBride, Emil Clark vs. Jack James, William Haughey vs. John Swallow, Hal Cooley vs. Ralph Lovendale, William Gardner vs. M. J. Baker, H. C. Farquhar vs. Clayton Frye, Herman Brix vs. J. J. Gain, T. W. Gray vs. Fred Blunder.

ELEVENTH FLIGHT

Charles Keppen vs. H. E. Braiser, G. E. Armstrong vs. Arnold Eddy, E. G. Otis vs. Carl Yokum, E. S. Miller vs. H. E. Charlton, E. G. Keller vs. H. F. Nelson, F. S. Mills vs. A. G. Williams, C. R. Samuelson vs. W. A. Bremer, O. J. Nordeen vs. A. B. Harvey.

TWELFTH FLIGHT

Fox Case vs. L. F. Kleifner, H. K. Winterer vs. bye, Dight Smiley vs. Ray Griffith, Al Maguire vs. bye, G. M. Evans vs. Maynard Laswell, S. M. Warbath vs. bye, F. B. Browne vs. bye, Harry Culver vs. Charles Vidano.

Following are yesterday's complete scores:

Leslie A. Henry	38-39—77
John M. Saunders	37-42—79
Nolen Allen	38-40—78
Darsie L. Darsie	38-42—80
Monte Rucker	40-40—80
Robert S. Weaver	39-41—81
D. C. Hutchon	40-42—82
G. L. Rossie	40-42—82
R. F. Gibson	45-38—83
James Irsfeld	45-39—84
Gene Kennedy	43-41—84
Aubrey Devine	[illegible]—86
Ed Fisher	42-44—86
E. E. Moss	41-46—87
Rex Bailey	45-42—87
Frank Smiley	45-42—87
J. Peeler	44-44—88
Emmett Jones	44-44—88
J. O. Sword	45-43—88
H. Winters	47-41—88
R. H. Hay	46-42—88
Howard Jones	46-43—89
F. H. Greve	43-46—89
R. E. Seiler	46-43—89
Dick Dunnigan	43-46—89
Nip McHose	47-43—90
George Davis	44-47—91
Jay Welton	46-45—91
F. A. Hartwell	45-46—91
W. P. Peniston	46-45—91
R. B. Kyle	48-43—91
W. N. Touchstone	44-48—92
W. E. Wilson	43-49—92
T. J. Crisen	43-49—92
R. N. Stevenson	45-48—93
J. B. Easley	45-48—93
O. W. Working	46-47—93
Denny Tackaberry	48-46—94
R. E. Chesebro	49-45—94
L. N. McDonald	48-46—94
N. Thomas	52-42—94
J. W. Smith	45-50—95
R. Cury	49-46—95
E. M. Peake	49-47—96
H. L. Rucker	50-46—96
J. V. Barron	48-48—96
Miller Bright	46-51—97
W. L. Patterson	44-53—97
M. C. Troster	49-48—97
H. Morgan	50-50—100
R. L. Brandell	55-46—101
G. H. Christen	50-52—102
E. E. Doree	56-49—105
Herman Brix	54-52—106
T. W. Gray	54-52—106
Jack James	55-53—108
E. G. Keller	53-57—110
A. E. Harvey	56-57—113
A. G. Williams	56-59—115
Fox Case	55-60—115
Dight Smiley	56-60—116
Maynard Laswell	75-70—145

HUSKIES PLAYED UNDER WRAPS, DECLARES BARRY

BY SAM BARRY
Assistant Coach University of Southern California.

ALBANY (Or.) Oct. 6.—The strong Montana team upset the dope by holding Washington to a 6-to-6 tie at Seattle Saturday afternoon. The Huskies were at least three touchdowns better than the Grizzlies but were content with the six-point margin scored in the first half and played listless ball the last two quarters.

SAM BARRY

The upset can be charged to two things, (1) The Huskies were playing under wraps and not keyed for the contest; (2) The unexpected strength shown by Montana in the second half and also the fact that a good showing or tie score was a moral victory for Montana.

STRENGTH IN THERE

Washington's strength cannot be underestimated, however, because any team that can hold its opponents for four downs inside the 5-yard line and then take the ball and by straight-line play carry it to the 1-yard line, a march of ninety yards, in three minutes, has plenty of offensive power. The play was halted by the gun ending the half.

The spark plug of the Washington team seems to be Merle Hufford and with this chap in the ball game Washington is a different team. The young sophomore replaced Johnson in the middle of the first quarter and carried the ball off tackle and around end for a march of 60 yards for the first touchdown. When Hufford was replaced by Pulver at the start of the third quarter the Huskies seemed to lose their punch and immediately became a defensive team.

Bagshaw showed a new backfield formation in the Montana game, the backs lining up in a close box formation and only going into kick formation when forced to do considerable passing in the last quarter.

POINTS FOR TROJANS

Washington has been pointing all season for the Southern California game and their determination to win this game forced them to underestimate the strong Montana team. The Huskies have plenty of power and Bagshaw will have his team right for the Southern California game because in winning this game he will be made at Washington.

The grid fans are eager to see the motion-picture football players, as the Trojans have been named by the sport writers in the Northwest, and regardless of the Montana game Southern California will face one of the strongest teams on the Coast next Saturday.

Bagshaw seems set on his semi-punt formation and no doubt will put this into effect again with Southern California. It differs somewhat from his old formation because the entire backfield is closer to the line of scrimmage with the back man not over seven yards from the ball.

This formation enables Bagshaw to get fast backs like Hufford and Johnson with quick opening plays and also keeps Thornton, a good passer and kicker on the back positions. Thornton has been doing the bulk of the kicking and also most of the passing, although Geehan passed some in the Whitman game. Jenkins is the best punter, but with his loss the Washington squad does not look dangerous in the kicking game.

There has been practically no rainfall in Sattle the last ten days and consequently the field is in good condition. The soil on the field is composed of sand and clay and the footing is good. It will take a great deal of rain to train the field and, in fact, with a heavy rain the footing ought to be better than on grass or clay turf because the substance makes a sort of grit that is not as slippery as clay.

HINKLEY DEFEATS ACE IN LEGION AUTO RACE

Forging to the front in the sixty-second turn when Mel Kenealy in his Simplex Piston Special was forced out with a broken drive shaft, Speed Hinkley, local dirt-track ace, yesterday copped the 100-lap grind at the American Legion speedway. Fred Merzney, Denver race driver in a Fronty Ford took second place, while Fred Cooper, in his Green Special won third-place honors. The winning time, 53m. 49.7s., was fast, considering the fact that Hinkley made a stop for water. This makes the first time in six starts that Kenealy has dropped a decision on the Alhambra oval.

SPEED HINKLEY

With Harry Harts and Barney Oldfield, famous race drivers, setting the pace for the start, the fifteen mounts that took part in the grind got away to a beautiful start, Mel Kenealy jumping to the front and taking the lead at the very start of the race. The grind had not gone two laps when Kenealy was leading the field by half a lap, while the rest of the mounts kept well bunched up, up to the fifth turn when they began to string out.

Mel McKee, piloting a Fratella Special, was the first to drop out of the race, his mount developing carburetor trouble in the fifteenth turn. In the meantime Kenealy was piling up a commanding lead, pushing his car a lap ahead of his closest competitor and more than three laps ahead of the rest of the field.

Tony Radetich, Arizona bronco buster, gave the 9000 or so fans a series of thrills, taking three spins in front of the stands. Radetich was replaced by Kenny Stoddard on the twenty-fifth turn, officials stating that the former's driving would endanger the rest of the entrants. By the time the fiftieth turn got around, Kenealy had outstripped the entire field by more than two laps, while Speed Hinkley, who drove at a steady pace, held second place, and Fred Merzney was in third place.

Kenealy being forced out in the sixty-second lap, Hinkley took the lead and from then on held same till the end of the gruelling grind. G. L. Smith, Portland (Or.) dirt-track ace, proved to be a dangerous competitor, pushing his Deulen Special from one of the last positions to second place in the seventy-third lap. Smith was forced out in the seventy-fifth turn with engine trouble, his car stopping completely while in the north side of the oval.

In the twenty-five-lap consolation race for those who failed to qualify, Ernie Tripletts, piloting a new mount, and Bill Heisler in his Fronty Ford, put up a hot fight for the victory. Heisler led the field for twenty-one laps, when Tripletts forged ahead of him, only to lose the race in the last turn when his car developed oil-pressure trouble.

The motorcycle and sidecar races which were inaugurated two weeks ago proved so popular with the fans that two ten-lap races were included in yesterday's program. Tuffy Jacobs captured the first ten-lap grind, while Tex Bryant showed his dust to the rest of the field in the second race.

Following are the complete results:

Event No. 1—Ten laps, motorcycle race: Won by Tuffy Jacobs; Baily, second, and Newman third. Time, 5m. 39.8s.

Event No. 2—Twenty-four lap consolation race for cars failing to qualify: Won by Bill Heisler; Ernie Tripletts, second, and Art Boyce, third. Time: 12m. 28.9s.

Event No. 3—Ten laps, motorcycle and side-car race: Won by Tex Bryant; Bob Newman, second; Bud Olsen, third. Time: 6m. 8.9s.

Event No. 4—One hundred laps. Won by Speed Hinkley; Fred Merzney, second; and Fred Cooper, third. Time, 53m. 49.7s.

CUBS READY FOR SERIES

(Continued from Ninth Page)

figured that McCarthy would get maximum results out of the big Irishman by using him at the outset. Tonight, however, although there was no official confirmation of it, the general understanding was that McCarthy had decided definitely to lead off with Root, presumably on the theory that he has returned to his best form. He scored a 1-0 shut-out in his last full game a week ago.

McCarthy, however, declared:

"I won't decide positively until tomorrow whether it will be Root or Malone. Right now I am on the fence. I think either can win but I expect to make a definite announcement early tomorrow."

The Cub pilot expects George Earnshaw, strong-armed right-hander of the A's, to be Connie Mack's opening selection. Mack, however, has kept his pitching ideas very much under cover, indicating that he would not decide until the day of the opening game. A number of observers expect Lefty Grove to be the starting twirler for the American Leaguers and there has even been the suggestion that Mack would cross up the dopesters and start the veteran spitballer, Jack Quinn.

To this McCarthy remarked briefly:

"I hope they do start Quinn."

IN GOOD TRIM

Although they have had a number of casualties, the Cubs as a whole are in good trim for the series. Hartnett is definitely out of the battle, McCarthy announced, but this has been taken for granted right along. Zach Taylor, who hurt a finger several weeks ago will start behind the bat in every game, barring another accident, although he may be obliged to give way for a pinch hitter at some stage of the proceedings.

If the way Field Captain Charley Grimm, performed at first base this afternoon is a criterion, he has fully recovered from his broken arm and layoff. Atwood English, shortstop, who has been out with an injured right thumb, also is ready to start. The thumb, in fact, bothers English more in handling his bat than it does in handling the ball.

"The boys are full of pepper," declared McCarthy, "and as for myself I feel more as though a load is off my shoulders, now that the regular season is over; rather than feeling any worry about the series. To me the hardest part was winning the pennant. The series won't be as tough in some respects as have been some of our annual city battles with the White Sox. You know we get lemons and everything else tossed at us on the South Side."

TOWNSEND READY FOR GO

Blond Timber Wolf is Sure He Will Repeat Win Over Wildcat Carter Tomorrow Night

Billy Townsend may not put on his gloves until he enters the ring Tuesday night at the Olympic when he boxes Wildcat Carter, negro sensation from the Northwest.

Ordinarily boxers lace on the gloves in the presence of inspectors in their dressing-rooms. Due to the fact Carter claims Townsend had "loaded" gloves when they fought in Seattle about a month ago the commission may deviate from the usual proceedings.

BILLY TOWNSEND

Townsend is willing to satisfy Carter and his new managers, Joe Waterman and Art Hudkins, by fighting barehanded if that would prove anything.

Jack Allen, who manages Townsend, is taking all the bets he can get that Townsend will again knock Carter out. The negro was stopped in two rounds at Seattle after being floored four times. In another fight between the two Carter was dropped once, but came back to win the fight on points.

On paper the match between Carter and Townsend promises to be just as much of a thriller as the Goldie Hess-Eddie Mack bout which sold the Olympic out.

Eddie Mack is due to arrive here tomorrow from Denver. He may be sent against the winner on the 22nd inst., the week ahead of the Mickey Walker-Ace Hudkins world's championship bout.

Danny Woods, a Seattle main eventer, makes his debut in the semi-wind-up tomorrow night against Joe Guererro, claimant of the Mexican lightweight title. The weight is 135. Dario Barron, another Mexican lightweight, boxes Hector McDonald in the special event.

WASHINGTON IS NOT SO TOUGH

(Continued from Ninth Page)

ing the score down. Such things have been done, you know.

SAUNDERS STAYS AT QUARTER

Despite the fact that Duffield looked better than Saunders Saturday there will be no changes in the way Jones has been employing his various backfield aces. And those who know Jones also know why this is.

Go over his plan of battle in years gone by and you will notice that he has always preferred a bulky, smashing quarterback for his first-quarter work. He did this with Kaer and Cook, Drury and Kaer and Drury and Williams. Last year he had nobody to precede Williams, but experimented with Saunders and Lloyd Thomas at quarter in some games.

Saunders is a hard runner. Troy's opponents take a pounding when he's in there and more than that they close in on the line and pull up their secondary defense. Then, zowie! In go Duffield and Jess Hill and the Trojans sweep the ends and throw their passes. So, until something unexpected happens, you can expect to see Saunders at quarter, followed up by Duffield.

Oregon State really had no offense to speak of, so the Trojans are still considerably untried in the art of defensive playing. However, against such stuff as the visitors did present, the Trojan line looked very good and the S.C. backs covered passes in a capable manner. Those tosses which were completed gained nothing to speak of.

PINCKERT SHINES

As long as he plays as he did Saturday Ernie Pinckert will remain at outside halfback. He blocks with the effectiveness of Lloyd Thomas, and that's saying a lot. When called into the back position he can carry the ball just about as well as Saunders. His pass to Arbelbide over the goal line was exceptionally well executed.

Bart Spellman, Washington line coach, was in the press box taking copious notes on Troy's formations Saturday. Alongside of him sat Herman Brix, former Washington tackle, who is now a big shot putter for the Los Angeles Athletic Club. The Trojans did not uncover much stuff and it is doubtful if the plays taken down by the two Husky scouts will be of much value to Bagshaw.

While the Trojans are in the north Stanford will be here to play U.C.L.A. in the Coliseum. It ought to be a romp for the Cardinals, but there will undoubtedly be a large crowd out to see what the 1929 Redshirt brigade looks like.

Pop Warner probably will not be among those present. It seems logical that the veteran Stanford mentor will hie himself to Seattle, there to have a look at Jones's Trojans in their maneuvers with Mr. Bagshaw's behemoths.

BROWNS COP TWO FROM CLEVELAND

ST. LOUIS, Oct. 6. (AP)—The St. Louis Browns ended the 1929 season today by taking a double-header from Cleveland, 4 to 2, and 4 to 1. The Browns, who finished third in the American League race last year, wound up in fourth position this year, two games behind the Indians. Stieley, a southpaw from the Texas League, won the first game for the Browns, and Kimsey all but shut out the Indians in the final game. Scores:

First game:

CLEVELAND	AB	H	O	A	ST. LOUIS	AB	H	O	A
Porter.lf	5	2	1	0	Blue.1b	4	1	6	0
Gard'r.ss	4	1	2	3	M'Neely.lf	4	1	2	0
Averill.cf	5	2	4	0	Badgro.rf	2	0	1	0
Hauser.1b	3	1	10	0	Kress.ss	3	0	1	2
Morgan.rf	5	0	1	0	M'Gow'n.cf	4	0	4	0
J.Sewell.3b	4	1	1	1	O'R'rke.3b	4	1	2	4
Lind.3b	2	0	0	2	Melillo.2b	3	2	7	4
Hodapp.2b	3	1	2	3	Ferrell.c	3	0	4	0
L.Sewell.c	4	3	2	0	Stieley.p	3	2	1	1
Brown.p	4	0	0	5					
Totals	37	11	24	15	Totals	28	7	27	12

SCORE BY INNINGS

Cleveland ....0 0 0 0 0 2 0 0 0—2
St. Louis ....0 0 3 0 0 1 0 0 x—4

Errors—Gardner, McNeely, Melillo. Runs batted in—Blue, Kress, McGowan, Melillo, Porter. Two-base hits—McNeely, Stieley, L. Sewell. Three-base hit—O'Rourke. Sacrifice hit—Kress. Double plays—Badgro to O'Rourke; Gardner to Hodapp to Hauser; Stieley to Melillo to Blue. Left on bases—Cleveland, 12; St. Louis, 4. Bases on balls—Off Brown, 3; Stieley, 3. Struck out—By Brown, 1; Stieley, 2. Hit by pitcher—By Stieley (Hodapp). Wild pitch—Stieley. Umpires—Guthrie and Hildebrand. Time of game—1h. 24m.

Second game:

CLEVELAND	AB	H	O	A	ST. LOUIS	AB	H	O	A
Porter.lf	4	3	4	1	Roetz.3b	3	0	14	0
Tavener.ss	4	0	1	4	M'Neely.lf	4	1	1	0
Averill.cf	4	1	1	0	Badgro.rf	3	1	0	0
Hauser.1b	4	1	10	0	Kress.ss	3	1	5	4
Morgan.rf	4	1	1	0	M'G'w'n.cf	2	0	1	1
J.Sewell.3b	4	0	1	1	O'R'rke.3b	3	0	1	3
Hodapp.2b	4	0	0	1	Austin.3b	1	0	0	2
Lind.2b	3	3	4	3	Melillo.2b	3	1	3	3
Myatt.c	4	1	2	0	Schang.c	3	1	2	2
Shoffner.p	4	0	0	1	Kimsey.p	3	0	0	2
Totals	35	10	24	11	Totals	28	6	27	17

Cleveland ....0 0 1 0 0 0 0 0 0—1
St. Louis ....0 2 2 0 0 0 0 0 x—4

Errors—Morgan, Tavener, Roetz. Runs batted in—Kress, Melillo, Porter. Two-base hit—Schang. Three-base hit—Melillo. Stolen bases—O'Rourke, 2. Double play—Tavener to Lind to Hauser. Left on bases—Cleveland, 8; St. Louis, 1. Bases on balls—Off Shoffner, 1; Kimsey, 1. Struck out—By Shoffner, 2; Kimsey, 2. Umpires—Hildebrand and Guthrie. Time of game—1h. 14m.

RED SOX WIN FINAL FROM WASHINGTON

WASHINGTON, Oct. 6. (AP)—Two Boston pitchers—Durham and Simmons—held Washington to five hits today and the Red Sox won the final game of the season, 2 to 1.

BOSTON	AB	H	O	A	WASHINGTON	AB	H	O	A
Reeves.3b	4	0	2	0	Lind.cf	3	0	1	0
Cicero.lf.cf	4	1	0	0	Rice.rf	3	2	2	0
Rothr'k.cf	2	1	2	0	Altrock.rf	1	1	0	0
Scarritt.lf	2	1	2	0	Barnes.lf	4	0	1	0
Bigelow.rf	4	1	3	1	Myer.2b	3	1	0	5
Narl'ky.2b	3	0	2	6	Boss.1b	4	0	16	2
Todt.1b	4	1	11	1	Tate.c	3	0	4	2
Gerber.ss	3	0	2	1	Hayes.ss	4	1	1	1
Connolly.c	3	0	2	0	Gooch.3b	4	0	1	1
Durham.p	2	0	1	2	Liska.p	2	0	1	5
Simmons.p	0	0	0	0					
Totals	31	5	27	11	Totals	31	5	27	16

Boston ....0 0 0 0 0 2 0 0 0—2
Washington ....0 0 0 1 0 0 0 0 0—1

Errors—Gerber, Connolly. Runs batted in—Scarritt, Narlesky. Two-base hits—Rice, Todt, Scarritt. Three-base hit—Cicero. Stolen base—Myer. Sacrifice hit—Narlesky. Double plays—Bigelow to Todt; Narlesky to Gerber to Reeves. Left on bases—Boston, 4; Washington, 7. Bases on balls—Off Durham, 3; Liska, 1. Struck out—By Liska, 4; Durham, 1; Simmons, 1. Hits—Off Durham, 2 in 6 innings; Simmons, 3 in 3 innings. Winning pitcher—Durham. Umpires—Campbell and Nallin. Time of game—1h. 23m.

TEAMS SEEKING NATIONAL TITLE

(Continued from Ninth Page)

will meet Holy Cross and New York University; Harvard faces Army, Florida, Michigan and Yale; Holy Cross has any number of hard games ahead, as has Lafayette; New York University faces Fordham and Georgetown; Navy takes on Notre Dame, Princeton, Pennsylvania and Dartmouth; Penn State plays Pennsylvania and Pittsburgh, among others; Princeton meets Navy, Chicago and Yale; Syracuse plays Penn State, Nebraska and Brown; Pennsylvania meets California, Navy, Penn State and Cornell; Pittsburgh must meet Nebraska and Penn State; Yale tackles Georgia, Dartmouth, Princeton and Harvard.

TOUGH COMPETITION

Carnegie Tech, which comes west to meet the Trojans, tackles Washington and Jefferson, Pittsburgh, New York University and Notre Dame before heading west.

If you can pick any team to emerge from that mess with an unblemished schedule, you're a great prognosticator, and your team's a champion.

The rest of the leading contenders face equally tough schedules. Any Big Ten team has a tough row to hoe in its conference games, and most of them play intersectional contests, which don't help the average any. For instance, Chicago hooks up with Princeton and Washington; Illinois tackles Army; Michigan meets Harvard; Ohio State engages Pittsburgh and Navy; Northwestern meets Notre Dame; Minnesota entertains Vanderbilt; Wisconsin meets Notre Dame.

The Irish probably have the toughest schedule in the country. They opened their season Saturday with a 14-0 victory over Indiana, and now must face Navy, Wisconsin, Carnegie Tech, Georgia Tech, Drake, Southern California, Northwestern and Army on successive Saturdays, without a break!

Nebraska meets Pittsburgh, Oklahoma, Syracuse and Missouri.

Georgia Tech started out well with a victory over Mississippi A. & M., which was undefeated last year, but has Florida, Notre Dame, Vanderbilt, Alabama and Georgia yet to face. All of the Texas teams are tough, and few elevens in the Southwest conference every year come through undefeated. Louisiana State had an undefeated season last year, but meets tougher competition this season. Florida, undefeated last year, has another great team in the making, but must conquer Georgia Tech, Georgia and Harvard on successive Saturdays if it hopes to win the national crown.

BEARS FALTER

California's failure to win over St. Mary's drops the Bears down a bit. Stanford and Southern California appear to be the outstanding teams, while Idaho, with a cleverly arranged schedule, that is climaxed with a game with the Trojans in the local Coliseum, may spill all the dope and snatch conference honors.

In the Rocky Mountain Conference, Utah, which was undefeated but tied twice last year, has a great chance to repeat. Denver, with Jeff Cravath at the helm, may be the surprise of the conference.

With all of the teams swinging into their full power, but mighty are about ready to fall, and the last of undefeated and untied teams should be considerably altered by this time next week.

EDUCATIONAL STUDIOS WIN

EDUCATIONAL STU.	AB	H	O	A	BASH-ROSS TOOL	AB	H	O	A
Rock.lf	3	0	0	0	J.Pron'o.3b	4	0	2	0
Johnson.rf	3	1	0	0	Burke.2b	3	0	0	0
Luke.ss	4	1	2	0	Jordan.lf	4	2	1	0
Pickin.3b	3	2	1	1	Hase.rf	4	1	0	0
Beitter.cf	3	0	1	0	Arnold.1b	3	0	4	0
Fisher.1b	4	2	4	0	Ayres.cf	3	0	1	0
Her'an.2b	3	1	3	1	Hab'rd.ss	3	1	0	0
Latham.c	3	1	15	2	P.Pron'o.c	3	0	15	2
Wilford.p	3	0	1	0	Duncan.p	3	0	1	2
Totals	28	8	27	4	Totals	30	4	24	4

SCORE BY INNINGS

Educational ....0 4 0 0 0 0 0 0 x—4
Base hits ....0 3 1 0 0 2 1 1 x—8
Bash-Ross ....2 0 0 0 0 0 0 0 0—2
Base hits ....1 1 0 1 0 1 0 0 0—4

SUMMARY

Bases on balls—Off Duncan, 3. Hit by pitched balls—By Duncan, 2; Wilford, 1. Two-base hit—Fisher.

May Doeg Wins From Dot Bundy

Future Helen Willses and Bill Tildens had their day yesterday at the Alhambra Athletic Club courts, where the first annual Alhambra tennis tournament for boys and girls under 13 years got under way.

In the boys' singles finals, Jack Creamer, flashy racket-wielder, defeated H. Clark in straight sets, 6-3, 8-6. Creamer took the first with ease, but had to fight tooth and nail for the second set, coming up from behind after Clark had run up a commanding lead. In the girls' singles finals, May Doeg and Dorothy Bundy, both of whom come from a line of renowned tennis champs, fought three hard sets, May Doeg finally coming out the winner by a 4-6, 6-4, 6-3 score.

Following are the results:

Boys' singles, semifinals—J. Creamer defeated N. Russell, 6-3, 7-5; H. Clark defeated B. Underwood, 3-6, 6-2, 6-1.

Boys' singles, finals—Jack Creamer defeated H. Clark, 6-3, 8-6.

Girls' singles, finals—May Doeg defeated Dorothy Bundy, 4-6, 6-4, 6-3.

Boys' doubles, unfinished—Creamer and Clark defeated Russell and Underwood, 6-4, 4-6, 5-5.

INDIANS DOWN REDS TWICE

(Continued from Ninth Page)

Finn, Boone, Falk, Taylor, Knothe. Sacrifice hit—Pipgras. Runs batted in—Wade, Slade, Taylor, 2; Boone, 2; Allington, Falk, Borreani, 2. Double play—Borreani to Muller. Time of game—2h. 05m. Umpires—Casey, Genshlea and Chadbourne.

Afternoon game:

SEATTLE	AB	H	O	A	MISSION	AB	H	O	A
All'gton.rf	4	2	1	0	Kelly.cf	5	1	2	1
Knothe.3b	5	2	0	1	Finn.2b	3	1	3	6
Wade.cf	5	3	2	0	Boone.rf	3	3	0	0
Almada.lf	5	2	4	0	Hufft.lf	3	0	0	1
Muller.ss	4	0	3	4	Sherl'k.1b	4	0	11	1
Falk.2b	3	0	5	3	Mulligan.3b	4	2	1	4
Taylor.1b	4	2	10	0	Slade.ss	4	3	3	3
Cox.c	4	1	2	0	Hofmann.c	3	1	2	0
House.p	3	2	0	1	Nevers.p	2	0	0	1
Lawr'ce.cf	0	0	0	0	Hubbell.p	3	0	0	0
					Caster.p	0	0	0	0
					Scott.x	1	0	0	0
					Cole.xx	1	1	0	0
					Lieber.p	0	0	0	1
					Brenzel.c	0	0	1	0
Totals	37	14	27	9	Totals	36	12	27	18

x—Batted for Hofmann in 8th.
xx—Batted for Caster in 8th.

Seattle ....2 0 0 0 0 0 6 0 1—9
Base hits ....3 0 1 0 2 1 0 6 1—14
Mission ....0 0 0 0 0 0 0 1 0—1
Base hits ....1 1 1 1 1 2 1 3 1—12

Error—Brenzel. Innings pitched—By Nevers, 1-3; Hubbell, 7; Caster, 2-3. Charge defeat to Nevers. At bat—Off Nevers, 4; Hubbell, 25; Caster, 4. Hits batted—Off Nevers, 3; Hubbell, 8; Caster, 2. Runs scored—Off Nevers, 3; Hubbell, 4; Caster, 2. Runs responsible for—Nevers, 2; Hubbell, 4; Caster, 2; House, 1. Struck out—By Caster, 1; Lieber, 1; House, 2. Bases on balls—Off Hubbell, 2; House, 3; Caster, 1. Hit by pitched ball—By Hubbell (Allington). Stolen bases—Knothe, 2. Home runs—Allington, Knothe. Two-base hits—Wade, 2; Mulligan. Sacrifice hit—Finn. Runs batted in—Almada, 2; Knothe, 3; Allington, Cox, 2; Scott. Double plays—Mulligan to Finn to Sherlock; Slade, unassisted; Muller to Falk to Taylor. Time of game—1h. 56m. Umpires—Genshlea, Chadbourne and Casey.

Firemen Nab Football Tilt

SANTA BARBARA, Oct. 6.—After having held the powerful Los Angeles Firemen eleven to a 13-13 tie during the first half, the Santa Barbara Athletic Club finally succumbed to the Smokeaters, 19-13, in the Pershing Park Field this afternoon. The score was the same as the one when the hook-and-ladder men won last year.

The Los Angeles team took the lead in the first quarter. The athletes scored twice and the Firemen scored once in the second quarter. A desperate rally via the aerial route carried the ball to the Firemen's 20-yard line in the last three minutes of play, but the local team was unable to put the ball over.

The line-ups were as follows:

S.B.A.C.		L. A. Firemen
Bingham	R.E.L.	Miller
Colton	R.T.L.	Fisher
Aguilar	R.G.L.	Messinie
Cooke	C.	Casey
Haggerty	L.G.R.	Hassnauer
Lopes	L.T.R.	Rucker
Feliz	L.E.R.	Herdina
Spearman	Q.	Grimes
McGinley	H.R.L.	Hardy
Wellsburn	L.H.R.	Jones
Stevens	F.	Murvin

PITTSBURGH TAKES FINALE FROM CUBS

CHICAGO, Oct. 6. (AP)—Chicago's champion Cubs and Pittsburgh closed the 1929 season today and Pittsburgh took an 8-to-3 decision in a listless game.

Hank Grampp, batting practice pitcher, started for Chicago, but was pounded from the mound in the second when the Pirates scored six runs. Score:

PITTSBURGH	AB	H	O	A	CHICAGO	AB	H	O	A
Clark.2b	4	1	4	1	McMi'n.3b	4	1	2	1
L.Waner.cf	3	3	2	0	English.ss	5	1	1	4
P.Waner.rf	5	2	2	1	Hornsby.2b	2	1	0	3
Tray'r.3b	5	2	2	1	Wilson.cf	4	1	1	0
Brickell.lf	5	2	4	0	Cuyler.rf	4	1	4	0
Sankey.ss	4	1	2	3	Stephe'n.lf	4	1	2	0
Sheely.1b	3	1	8	0	Grimm.1b	2	0	10	0
O'Con'l.c	3	0	3	0	Gonzales.c	4	0	7	0
French.p	3	0	0	3	Grampp.p	0	0	0	0
					Blake.p	1	0	0	0
					Carlson.p	0	0	0	1
					Bush.p	0	0	0	0
					Hartnett.z	1	0	0	0
					Tolson.zz	1	0	0	0
					Beck.zzz	0	0	0	0
Totals	35	12	27	9	Totals	32	6	27	14

z—Batted for Blake in 8th.
zz—Batted for Carlson in 7th.
zzz—Batted for Bush in 9th.

Pittsburgh ....0 6 0 0 1 0 0 0 1—8
Chicago ....0 1 0 0 2 0 0 0 0—3

Runs batted in—Brickell, Clark, L. Waner, P. Waner, 2; Grimm, Sheely, English, 2; Traynor. Two-base hits—Brickell, McMillan. Three-base hit—P. Waner. Stolen base—Wilson. Sacrifice hit—Clark. Double plays—Stephenson to English to Grimm; Hornsby to English to Grimm; Sankey to Sheely. Left on bases—Pittsburgh, 6; Chicago, 8. Bases on balls—Off Grampp, 3; French, 5. Struck out—By French, 3; Blake, 1; Carlson, 3; Bush, 1. Hits—Off Grampp, 4 in 2 innings; Blake, 4 in 3; Carlson, 1 in 2; Bush, 3 in 2. Hit by pitcher—By Grampp, L. Waner; by Blake, L. Waner; by French, McMillan. Losing pitcher—Grampp. Umpires—Rigler, McCormick and Magerkurth. Time of game—1h. 32m.

CARDINALS DEFEAT CINCINNATI CLUB

CINCINNATI, Oct. 6. (AP)—Marvin Gudat, starting his second game of the season, held the St. Louis Cardinals to eight hits here today, while his mates gathered ten off Frank House, but lost the decision, 2 to 1. The Red Birds clustered their blows to better advantage than the Reds. Score:

ST. LOUIS	AB	H	O	A	CINCINNATI	AB	H	O	A
Douthit.cf	4	1	2	0	Swan'n.lf	3	3	2	0
Holm.3b	4	0	1	0	Ash.lf	1	1	0	0
Roett'r.rf	4	2	3	0	Critz.ss	3	0	1	6
Botto'y.1b	4	0	10	1	Walker.rf	3	2	3	0
Hafey.lf	4	1	7	0	Kelley.1b	4	1	12	0
High.2b	4	1	2	2	Allen.cf	4	0	5	0
Gelbert.ss	4	1	2	5	Gooch.c	3	1	0	0
Smith.c	4	2	0	0	Wingo.c	1	0	0	0
Frankhe'.p	3	0	0	5	Stripp.3b	4	0	2	3
					Dress'n.2b	4	2	1	4
					Gudat.p	3	0	0	2
Totals	35	8	27	13	Totals	33	10	27	15

SCORE BY INNINGS

St. Louis ....1 1 0 0 0 0 0 0 0—2
Cincinnati ....1 0 0 0 0 0 0 0 0—1

SUMMARY

Errors—Critz, Walker. Runs batted in—Roettger, Walker. Two-base hits—Douthit, Roettger, Smith, Dressen. Three-base hit—Gelbert. Sacrifice hit—Critz. Double plays—Gelbert to Bottomley, 2; Stripp to Dressen to Kelley. Left on bases—St. Louis, 6; Cincinnati, 6. Umpires—Moran and Quigley. Time of game—1h. 18m.

LEWIS TO GET NE[W] MAT B[OUT]

Daro Seeking [...] Opponent [...] of Wrestlers

Ed (Strangler) Lewis, Kentuckian and [...] nized outstanding [...] world's wrestling title, has been signed by Promoter Lou Daro to appear in the feature event of the wrestling card he is planning for the Olympic the 16th inst.

Lewis, according to Daro, was signed the day following his victory over Nick Lutze, and at the present time he is seeking some of the [...] of the game to [...] here. Among [...] considered by [...] said to be [...] ish giant; Stanley [...] Pole, who has [...] and was disqualified [...] him in the return [...] Marin Plestina, [...] buster."

One of these [...] expected to be [...] moter Daro [...] it was reported. [...] in probably [...] than he has [...] he has had [...] to those who [...] against Lutze [...] about ready for [...] He has beaten [...] weight in the [...] not been afraid [...] Billy Sandow, [...] title-holder, has [...] pair of offers for [...] against Champion [...] it was reported.

Gabe Kaufman, [...] Kansas City, Mo., [...] guarantee of $50,000 [...] berg-Lewis match [...] offer was wired [...] and Sandow. [...] day he would [...] Sonnenberg would [...] Another offer, [...] nenberg-Lewis [...] made by S. E. Avey, [...] in Tulsa, Okla.

MACKMEN ANNEX GAME FROM Y[ANKEES]

NEW YORK, Oct. 6. [...] Philadelphia Athletics [...] of the American League [...] their season today [...] Yankees, 5 to 2.

A fluke home run [...] in the seventh inning [...] ciding factor. [...] out of Left Fielder [...] into the stand [...] a tie. French [...] scored the winning [...] frame on a bunt [...] mons added two [...] ninth with his [...] run.

Gordon Rhodes [...] champions up to [...] ning. Three Philadelphia [...] worked three innings [...] Rommel getting credit [...] tory. Score:

BRAVES DROP FINAL TO NEW YORK G[IANTS]

BOSTON, Oct. 6. [...] York Giants closed [...] League season here [...] ing the last-place [...] 9 to 4.

Youthful [...] league honors [...] mond with veterans [...] period of active play. [...] Johnny Evers and [...] both entered the [...] inning for the Braves. [...]

KOZELUH BEATS [...]

NEW YORK, Oct. 6. [...] Zozeluh, world's [...] can professional [...] champion, defeated [...] ards three sets out of [...] Mammoth Tennis Club [...] today. The scores were [...] 6-3, 3-6, 7-5.

[...]ampion JACK KEAR[NS] TO DRAW

[...]ce, Mickey S[...] Training Grin[d] Doyle Takes [...]

Jack Kearns switched fro[m ...] a damage suit over [...] Soper's ranch Sunday [...] workout. Kearns [...] Los Angeles and Oj[ai ...] drive a dozen times. [...] advance sale on the big [...] Wrigley Field on October [...] It had passed the [...] 000 mark Saturday ni[ght ...]

DOYLE IN CHARGE

ACE HUDKINS

WORLD SERIES BASEBALL TUESDAY! Chicago Cubs vs. Phil. Athletics Game Called 11:30 A.M. ELECTRICAL SCOREBOARD ... [R]OEWS STA[TE]

HOLLYWOOD AM. LEGION STADIUM BOXING EVERY FRIDAY NITE 8:30

the pace. Your system [...] by every man to wh[...] know now that this sy[stem ...] main spring of my g[...] year."

Not a gym [...] individual [...] BOOKLET

AL W[...] HEALTH Physical C[ulture] for Business an[d ...] SPRING ARCADE BLDG. ... SAN FRANCIS[CO]

Olympic

thern Ope

LEWIS TO GET NEW MAT BOU

Daro Seeking Top-Li Opponent for ... of Wrestlers

Ed (Strangler) Lewis, the Kentuckian and nationally nized outstanding contender for world's wres- tling title, has been signed by Promoter Lou Daro to appear in the feature event of the wrestling card he is planning for the Olympic the 16th inst.

Lewis according to Daro, was signed the day following his victory over Nick Lutze, and at the present time he is seeking some of the giant top- of the game to send against here. Among those who are considered by Promoter Daro said to be Wladek Zbyszko, ish-giant; Stanley Stasiak, Pole, who has held Lewis to a and was disqualified for m him in the return engagement Marin Plestina, the Chicago buster."

One of these three was expected to be signed by moter Daro to face Lewis it was reported. Lewis is probably better conditioned than he has been for any he has had in years, accord- to those who saw him in a against Lutze last week, and about ready for a title The ringside seats the highest priced are

Kearns believe the Jim Hopkins, the Walker, manager of New Jersey, a new record gate for championship

is always ahead in figures, match will go over and that it will be nec- a third more tickets. advancement was 25,- to draw $240,000.

will be newspaper Bastanchury's ranch is living in the rich which Gaston Bastan- over to Paulino Uzcu- Woodchopper of the

celebrities of the motion-picture world to Wilmot in action. Both and Tommy Ryan, welterweight champions, on deck.

RING MAY BOX

the ten the middleweight from Stanley Ketchell September 6, 1909, in a hard knockout, may don and box an exhibit- bouts.

Dorsett, who is here in with not, will also be one guests.

are notified to the about this week. He faces recently difficult problem losing his present weight and twenty-three days hard boxing. He only 150 pounds today, surprised everyone by in at 143 pounds one

BRAVES DROP FINAL TO NEW YORK GIAN

BOSTON, Oct. 6. (AP)—The York Giants closed their League season here today by ing the last-place Boston 9 to 4.

Youthful aspirants for league honors mingled on the mond with veterans long past period of active play. Two Johnny Evers and Hank both enter d the fray in the inning for the Braves. Score:

NEW YORK	AB	R	H	O	A	BOSTON	AB	R	H	O	A
Ott,cf	4	0	0	4	0	Richey,cf	4	0	0	2	0
Fullis,rf	3	0	0	2	0	Gelbert,3b	4	0	1	1	2
Farrell,3b	3	1	1	1	2	Robertson,rf	4	0	1	2	0
Crawford,lf	3	1	1	2	0	Cuyler,lf	4	0	1	2	0
Jordan,1b	3	1	1	9	0	Dunn,1b	4	0	1	9	0
Leach,lf	3	0	0	1	0	Gowdy,c	4	0	0	4	0
Leslie,s.lf	1	0	0	0	0	Cunningham,2b	4	0	0	2	3
Jackson,as	1	0	0	0	0	Cochrane,ss	4	0	0	1	3
Hogan,c	3	0	0	4	0	Brandt,2b	3	0	0	0	1
Vellman,c	1	0	0	1	0	Hoyt,p	3	0	0	0	2
Marsh,2b	3	0	1	2	3	Clarkson,p	0	0	0	0	0
Parmalee,p	2	1	1	0	2	Clark,2b	1	0	0	0	0
Lucas,p	2	0	1	0	2	Zachary,p	0	0	0	0	0
Totals	31	3	6	27	9	Totals	34	0	4	24	11

x—Batted for Leach in 9th.
y—Batted for Benbolt in 9th.
z—Batted for Parmalee in 9th.

SCORE BY INNINGS

New York	0	0	0	0	0	0	0	3	x—3
Boston	0	0	0	0	0	0	0	0	0—0

SUMMARY

Errors—Farrell, Richey, Cuyler, Dunn, Gowdy, Cochrane, Hoyt. Two-base hits—Crawford, Jordan, Cochrane. Three-base hit—Jackson. Home run—Farrell. Stolen bases—Jordan, Leach, Parmalee, Lucas, Gelbert, Robertson, Cochrane. Sacrifice hits—Ott, Jackson, Jordan, Hogan, Vellman, Marsh, Richey, Gowdy, Cunningham, Brandt, Hoyt, Clarkson, Clark. Double plays—Jordan to Marsh to Jordan; Cochrane to Brandt to Dunn; Cochrane to Brandt to Dunn. Left on bases—New York, 7; Boston, 7. Bases on balls—Off Parmalee, 1; off Lucas, 1; off Hoyt, 2; off Clarkson, 1. Struck out—By Parmalee, 2; by Lucas, 1; by Hoyt, 2; by Clarkson, 1. Hits—Off Parmalee, 4 in 5 innings; off Lucas, 2 in 4 innings; off Hoyt, 6 in 8 innings; off Clarkson, 0 in 1 inning. Losing pitcher—Parmalee. Umpires—Hart and McGowan. Time of game—1h. 55m.

KOZELUH BEATS RICHARDS

NEW YORK, Oct. 6. (AP)—Zozeluh, world's and ... can professional tennis champion, defeated Vincent Richards three sets out of five ... Mammoth Tennis Club, Brooklyn, today. The scores were 6-4, 3-6, 7-5.

Champion's Manager Predicts Walker-Hudkins Ring Battle Will Attract Record Gate

JACK KEARNS EXPECTS GO TO DRAW $300,000 HERE

..., Mickey Settle Down to Hard Training Grind at Their Camps; Doyle Takes Charge of Details

... switched from camps to courts today. He is due ... a damage suit over an automobile accident. The doctor ... Dyer's ranch Sunday where he held the watch on Mickey ... workout. Kearns is kept busy jumping back and forth ... Los Angeles and Ojai. He already has made the eighty- ... a dozen times.

... on the big show ... Field on October 20 is ... It had passed the $65,- ... mark last ... Saturday night. ... was announced by Promoter Jack Doyle.

Doyle and Kearns held a long confer- ... last Saturday. This was the first meeting of the two since the match was made. Doyle ... recently returned from a hunting trip in the North- ... San Diego.

ANGELS AND OAKS DIVIDE

(Continued from Ninth Page)

Two-base hits—Webb, Schulmerich. Three-base hit—Jolley. Home run—Edwards. Stolen bases—Webb, Schulmerich, Jolley, Edwards. Sacrifice hits—Jolley, Jeffcoat. Double play—Fraser, Stolen, base—Hagen. Sacrifice hits—Webb, Schulmerich. Runs batted in—Webb, Schulmerich, Jolley, Edwards. Left on bases—Los Angeles, 7; Oakland, 6. Bases on balls—Off Jolley, 1; Jeffcoat, 1; Hill, 1; Fraser, 1; Stolen, 1. Struck out—By Jeffcoat, 1; Hill, 1; by Fraser, 1; Stolen, 1. Hits—Off Jeffcoat, 5 in 5 innings; Hill, 2 in 2; by pitched ball—Stolen, base-Hagen. Sacrifice hits—Webb, Schulmerich. Runs batted in—Webb, Schulmerich, 2; Uhalt, Dyer, Dean, Double Plays—Parker to Dean to Brubaker; Yerger to Brubaker. Time of game—1h. 45m. Umpires—Sweeney and Kolls.

Second game:

LOS ANGELES	AB	R	H	O	A	OAKLAND	AB	R	H	O	A
Haney,2b	3	1	1	2	3	Gov'ner,cf	3	1	0	1	0
Ruff,cf-lf	4	0	1	2	0	Beall,rf	3	0	0	1	0
Webb,1b	4	1	2	12	0	Uhalt,lf	3	0	0	2	0
Yerger,lf	3	0	0	1	0	Ariett,1b	4	0	1	11	0
Brubaker,3b	4	0	0	1	2	Carlyle,c	4	0	1	4	0
Burns,cf	4	0	0	2	0	Vergez,3b	4	0	1	1	3
Parker,ss	4	0	0	1	3	Read,c	1	0	0	0	0
Hannah,c	3	0	0	4	0	Dean,2b	3	0	0	1	2
Roberts,p	0	0	0	0	0	McEvoy,p	0	0	0	0	0
Peters,p	0	0	0	0	0	Hollingsworth,p	3	0	0	0	2
Turner,x	1	0	0	0	0	Lombardi,x	1	0	0	0	0
Sandberg,y	0	0	0	0	0	Frazier,x	1	0	0	0	0
Stats,cf	1	0	0	0	0						
Totals	32	2	4	24	14	Totals	30	2	3	27	7

x—Ran for Hannah in 9th.
y—Batted for Peters in 9th.
z—Batted for Governor in 4th.

SCORE BY INNINGS

Los Angeles	2	0	0	0	0	0	0	0	2
Base hits	3	0	0	0	0	0	1	0	4
Oakland	0	0	0	0	0	0	0	2	2
Base hits	1	0	0	0	0	1	1	0	3

SUMMARY

Errors—McEvoy, Webb, Parker. Two-base hits—Haney, Vergez, McEvoy. Runs batted in—Roberts, 2; Carlyle, 2; Charge defeat to Roberts. At bat—Off Roberts, 13. Hits batted—Off Roberts, 3. Runs scored—Off Roberts, 2. Runs responsible for—Roberts, 2; McEvoy, 3. Struck out—By Roberts, 1; by McEvoy, 3. Bases on balls—Off Roberts, 2; McEvoy, 3. Sacrifice hits—Hogue, Uhalt. Runs batted in—Haney, 2; Hannah, 2; Dean. Umpires—Kolls and Sweeney.

DETROIT DEFEATED BY CHICAGO, 8 TO 7

CHICAGO, Oct. 6. (AP) — The White Sox won a last-minute victory from the Tigers, 8 to 7, in the final of the season today. Some spirited swatting at the expense of Ed Walsh, Jr., gave the Bengals the lead in their half of the ninth, but the Chicago team came from behind again to win out in their half of the inning. Score:

DETROIT	AB	R	H	O	A	CHICAGO	AB	R	H	O	A
Johnson,rf	5	1	1	0	0	Metzler,lf	2	1	0	2	0
Rice,cf	5	0	1	2	0	Clancy,1b	2	2	0	9	0
Geh'ger,2b	3	0	1	3	4	Reynolds,cf	3	0	0	2	0
Alex'der,1b	3	1	0	10	0	Hoffman,cf	1	0	0	0	0
Gehringer,ss	4	0	0	2	3	Tate,rf	3	0	0	1	0
McK'ie,3b	4	0	0	0	2	Kamm,3b	4	0	1	1	1
Wetzel,3b	1	0	0	0	0	Redfern,3b	1	0	0	0	1
Akers,c	4	0	0	4	0	Cissell,ss	4	0	1	2	3
H'worth,c	1	0	0	1	0	Kerr,2b	3	0	0	2	4
Wyatt,p	1	0	0	0	0	Crouse,c	3	0	0	4	0
Fagg,p	0	0	0	0	0	Walsh,p	0	0	0	0	0
Reynolds,p	0	0	0	0	0	Autrey,x	1	0	0	0	0
Poh'rilla,x	1	0	0	0	0						
Hellman,x	1	0	0	0	0						
Totals	36	2	3	26	14	Totals	27	3	2	27	13

x—Batted for Wyatt in 7th.
y—Batted for Fagg in 9th.
z—Batted for Walsh in 9th.
Two out when winning run scored.

Detroit	1	0	0	0	0	0	0	1	0—2
Chicago	1	0	0	0	0	0	0	2	x—3

Error—Gehringer. Runs batted in—Rice, 2; Gehringer, 2; Alexander, 2; Wetzling, Clancy, 2; Tate, 2; Cissell. Two-base hits—Rice, 2; Clancy, Cissell. Three-base hits—Rice, 2; Johnson, Gehringer. Home runs—Clancy, Alexander. Sacrifice hits—Cissell, Wetzling. Stolen bases—Rice, Alexander. Double plays—Wyatt to Akers to Alexander; Akers to Gehringer to Alexander. Hits batted—Off Wyatt, 7 in 8 innings; Fagg, 0 in 1; Poh'rilla, 1 in 2. Hit by pitcher—By Wyatt, Reynolds. Bases on balls—Off Wyatt, 3; Fagg, 1; Poh'rilla, 1; Walsh, 3. Struck out—By Wyatt, 1; Walsh, 3. Left on bases—Detroit, 9; Chicago, 4. Losing pitcher—Poh'rilla. Umpires—Moriarty, Geisel and Van Graflan. Time of game—1h. 55m.

CARD DEFENSE IS NO WEAKER

Redshirt Squad Looks Even Better Than in 1928

Warner's Machine Has Lots of Power Behind It

California Misses Services of Charley Schmidt

(Continued from Ninth Page)

Stanford 45-yard line. A 25-yard pass from Smalling to Muller, followed by line plunges which saw Hillman and Smalling alternating finally sent Smalling over the line from the 1-foot mark.

The second drive started from the Stanford 35-yard line with a lateral pass from Rothert to Moffatt for 17 yards. More line plunges and reverses and Moffatt skirted Oregon's left end from the 3-yard line for the score.

A 28-yard runback of one of Fitzmiller's punts by young Moffatt from the Stanford 15-yard line paved the way for the third drive—this in the third quarter—which wound up with Rothert shooting a Brick Muller heave for forty-five yards to Mush Muller (no relation to Brick.) Muller carried the ball fourteen yards and was finally thrown on the 1-yard line, from which point Herby Fleishhacker plunged over.

Late in the same period the fourth drive got under way from the Oregon 45-yard line. Moffatt just missed another of Rothert's long heaves, Fleishhacker bounced through center for twenty-five yards on a fake reverse, and from the 7-yard line Moffatt went over for the fourth score on a reverse.

The fifth drive—in the final period—started with Rintala's 28-yard runback of a punt from Stanford's 10-yard line, and wound up with Rothert shooting a 25-yard pass to Bush, a substitute end.

That's the story of the Stanford driving power.

Against it Oregon, highly touted because of its veteran team, was impotent.

OREGON TRIED HARD

And Oregon tried all manners of means to stop the Stanford thrusts through line and air.

On first down Oregon would play a seven-man line on defense, on second down six men, coming to five men on the line with six on the secondary defense when it was likely that Stanford would try a forward pass.

But in spite of all the men roaming on the secondary line Oregon couldn't stop Stanford's forward and lateral pass attack.

Before the Stanford-Oregon game old Pop Warner was cornered in his home at Palo Alto, and asked to make a few remarks about the impending battle with the Trojans "Well," said Pop, with the ash hanging to his fag and the smoke curling lazily upward, "I know that Howard Jones is laying for me this year.

"But," and Pop paused to knock off half a fag length of ash, "I'm laying for him, too.

"It will be a real battle this year—always has been, as a matter of fact."

PRAISES JONES

Old Pop paused again, and then this veteran of thirty-four football campaigns as a coach, paid a hearty compliment to Howard Jones.

"Howard Jones is one of the best sports I ever knew. Ever since he has been at the helm Southern California has played good, clean, sportsmanlike football. His teams reflect his sportsmanship. There has never been any rough stuff.

"He is fair in every way—even in the little things.

"Before the game in Los Angeles last year there was a question about taking our teams to the dressing-rooms or saving time by leaving them on the field.

"Jones left it up to me, and we agreed not to go back to the dressing-rooms. I didn't want a phone from the press box to the bench, so Jones agreed not to use one.

"I enjoy every game we have with Southern California because win or lose the contest has been hard fought with a team which reflects the sportsmanship of one of this country's finest sportsmen."

Warner also paid a tribute to Jones's shift.

"I don't like shifts," he said, "but I think the one Jones uses at Southern California is the best I've ever seen."

Warner was noncommittal on the outcome of the Pacific Coast Conference race, but inclined to the belief that Washington was being under-rated, and that Baggy Bagshaw has been unjustly criticised.

"Bagshaw," he said, "coaches powerful, conservative football. It is the type of game best suited to the muddy fields they have in the Northwest.

"In the five years I have been on the Coast Washington has given Stanford constant trouble.

"Last year, for example, Washington gave us more trouble than any other team on the Coast.

"We won the game, it is true, but Washington made more yards and was better defensively against us than all the other elevens.

"That includes the Southern California game, which we lost 10 to 0 by tossing away our chances and in which the Trojans failed to make a first down except on forward passes."

The Washington game Warner refers to was won by Stanford, 12 to 0, and the Cards had to take to the air to turn the stubborn defense of the Huskies.

California also had a hard time beating Washington the week previous, 6 to 0, and California was the team that tied both Stanford and Southern California last fall.

Of course, what that 6-6 tie between Montana and Washington last Saturday means is another story—one the Trojans can fathom at Seattle this week-end.

Big Six

The final standing:

	G.	A.B.	R.	H.	P.C.
O'Doul, Phillies	154	636	149	254	.399
Herman, Robins	144	540	105	187	.346
Hornsby, Cubs	156	602	135	229	.380
Simmons, Athletics	143	540	114	211	.364
Foxx, Athletics	149	517	123	183	.354
Ruth, Yankees	135	496	121	172	.346

Blues Swell Series Lead

KANSAS CITY, Oct. 6. (AP) With a 6-to-2 victory over the Rochester Red Wings here today, the Kansas City Blues took a two-game lead in the little world series. Tom Sheehan allowed the International League champions only six hits. The teams leave here tonight for Rochester where they resume play in the series Tuesday. The Red Wings have won one game in the series.

HUSKY BATTLE HARD TO DOPE

(Continued from Ninth Page)

chances which might easily have turned the game into a victory. At the close of the first half Washington had the ball on Montana's 1-foot line. In the second half the Huskies lost two possible touchdowns, one on a penalty and another when a pass was batted down on the goal line.

I am not trying to take credit away from Montana for its game fight against terrific odds, but the fact remains that Washington is probably a much better team than the score indicates.

The California-St. Mary's scoreless tie was not entirely unexpected, but the failure of the Golden State Bears to prove superior to their rivals certainly was. Some statistics on the game are of interest in that they show California to have been outplayed pretty thoroughly by Slip Madigan's team.

California gained but eighty-six yards from scrimmage as against 168 for St. Mary's. In passes California totaled but thirty-three yards, St. Mary's registering eighty-three.

Dick Boyle and Mack Stennett, two hard-running backs, were towers of strength to St. Mary's, the former being the ground-gaining star of the day with eighty-five yards in sixteen attempts.

In the fourth quarter St. Mary's had first down on California's 3-yard line but was unable to shove the ball over. California fumbled twice when scoring chances presented, but the Bears never got dangerously close to their rivals' goal line.

Of course, the game was not a conference contest and it is true that Coach Price did not point his men for the contest, while the St. Mary's players would rather beat California than anybody on their schedule. Madigan deserves a lot of credit for the fine showing of his team. His elevens have always been a thorn in the side of Coast Conference squads. While upsets such as this scoreless tie are a temporary blow to any team, they also always have a good effect in that a team generally comes back strong and is not prone to overconfidence.

CARDS HAVE EDGE

Stanford's lopsided victory over Oregon was just about what I had predicted, although the score was a trifle higher. As a result of this triumph Stanford stands out as the strongest team on the coast and it will take a mighty powerful eleven to beat Coach Warner's aggregation. Stanford's victory over Oregon was a far more noteworthy feat than Southern California's defeat of Oregon State, for Oregon had been touted as the best team that university had in twenty years, while Oregon State was known to be minus much of its last year's strength.

Stanford's superiority was tremendous in all departments. The Cardinals made twenty-six first downs to but three for Oregon. They registered 322 yards on running plays to a mere thirty-six for their foes. In passes, Stanford totaled 231 yards to Oregon's ninety-four.

Harlow Rothert, the big shot putter, was Stanford's main ground gainer, running up ninety-two yards for an average of 4.3 yards per crack. He is rapidly developing into one of the outstanding backs on the Pacific Coast.

Walter Heinecke, Fleishbacker, Hillman and Muller are proving to be bulwarks to Stanford and they are among the best men now playing in this section.

As a result of their defeat the Oregonians are definitely out of the race for the championship.

Our game with Oregon State showed that the Southern California players are coming along. Steponovich in particular is showing a fine spirit and is doing some excellent playing. He paved the way for our first touchdown by blocking a punt in midfield. All of our scores came in the second quarter, one on a buck by Fullback Musick and the others on passes to Arbelbide, an end.

Idaho's lopsided win over Whitman indicates that Leo Calland is going to have a better team than a lot of folks suspect.

Coach Schissler's team will undoubtedly be somewhat stronger later in the year, as he has some new men in his line.

Bryce Nosler made one of the longest runs of the season when he got one of our punts and returned the ball seventy yards for a touchdown late in the fourth quarter.

TROJAN GRIDS LEAD SCORING

(Continued from Ninth Page)

Musick, S.C.	2	2	14
Diehl, Idaho	1	1	6
Shaver, S.C.	2	1	13

OTHER SCORERS

12 points—Hill, S.C.; Finckert, S.C.; Cox, M.; Hillman, S.; Arbelbide, S.C.; Simpson, U.C.L.A.; Rasmus, U.C.L.A.; Carpenter, M.; Owens, U.; Barrett, U.; Fleishhacker, S.; Smalling, S.; Nosler, O.S.C.

10 points—Lainhart, W.S.C.

8 points—Koup., S.C.; Robinson, O.; Buckler, W.S.C.

7 points—Jones, W.S.C.; Metten, O.S.C.; Lom, C.; Rice, C.

6 points—Willingham, S.C.; McCarthy, M.; Thornton, C.; Hickingbotham, C.; Moeller, O.; Donohue, O.; Spear, O.; Browne, O.; Johnson, O.; Archer, O.; Duff, U.; Burks, O.S.C.; Eagman, O.S.C.; Clark, S.; Gilmore, O.S.C.; Kerr, O.S.C.; Laird, S.; Melbourne, W.S.C.; Buckler, W.S.C.; Schroeder, W.S.C.; Russom, U.C.L.A.; Solomon, U.C.L.A.; Brenniman, U.C.L.A.; Roberts, U.C.L.A.

5 points—Duncan, U.C.L.A.

2 points—Duffield, S.C.; Kitzmiller, O.; Hughes, O.S.C.

1 point—Winneck, S.; Lohndal, O.; Barr, C.; Marshall, W.S.C.

STARS WIN SECOND HALF

Walters Pulls Iron-Man Stunt and Twice Baffles Sheiks, But Indians Cop Two From Reds

(Continued from Ninth Page)

baller to run up an early three-run lead. That was all Walters needed, for he breezed serenely along and would have had a shutout but for a slight mistake in the eighth inning. Junk's error in judgment was to pitch Rumler a fat slow ball and Bad Bill gently but firmly walloped it over the left-field wall to save the Stars the embarrassment of a shutout.

After taking a short rest between games, Walters came back in the nightcap to win even easier. In this game the Ducks gave their newly found "iron man" a healthy lead that expanded to the proportion of nine runs. But once more a shutout victory escaped Walter's grasp, the Stars chasing over a couple of runs in their final turn at bat.

Hollywood used no less than five pitchers in the nightcap. Augie Johns, George Holleron, Hank Hulvey, Joe Marty and Buzz Wetzel all seeing action. Johns was charged with the defeat.

Walters limited the Sheiks to six hits in each game and for the most part made Skipper Vitt's prospective champions look like a lot of bushers swinging at his well-mixed assortment of stuff.

Oscar Vitt did his best to get Walters's goat but the Portland hurler refused to be "got" and spent most of the afternoon giving the Hollywood skipper the horse laugh as he mowed down the Stars like last spring's alfalfa.

VITT PINCH-HITS

With the Stars certain of winning the second half because of Seattle's afternoon victory, Vitt finally answered the fans' pleas to pinch hit. Walters tossed 'em up to Oscar and retired him on a roller to Staley.

The Hollywood fans put on their weekly Sunday cushion shower, much to the displeasure of Mr. O. Reichow, yesterday but they had to get their enthusiasm from the Seattle scoreboard. The Stars couldn't inspire 'em.

Portland sawed up the first game as early as the third inning, by which time Shellenback had been touched for three of the Ducks' four runs. Singles by Chatham and Staley and a double play gave the visitors a tally in the first, while singles by Woodall, Staley and Keesey and Johnson's double produced the other two markers in the third.

The Stars threatened on three or four occasions, but Walters served up nothing but goose eggs until Rumler got his homer in the eighth.

The Ducks got that run right back in the ninth, when Tomlin singled and completed the circuit around the paths on Woodall's bunt and Chatham's hit to center.

Portland continued its run-getting tactics into the first inning of the second game, when Chatham singled, took second on a passed ball and tallied on Sigafoos's hit. Johns, who started, was relieved by Hollerson after Sigafoos's single.

Hollerson was touched for another run by the Ducks in the second on Bates's double and Tomlin's single did the dirty work. Portland scored again in the fourth, when Keesey tripled off the center-field wall and came in on the first of Walters's three successive singles.

Hulvey was pitching for Hollywood in the sixth, when the Ducks scored their fourth run. Sigafoo's triple and Bates's single produced the run. Vitt called in both Marty and Wetzel before the side was retired in this round.

An error by Heath paved the way for Portland's final five scores in the seventh. With men on second and third and two out, Heath dropped Wetzel's throw of Bates's grounder for what would have been the third out. Two runs scored on the boot and then Walters's single and Tomlin's homer over the left-field fence gave the Portlanders three more.

A walk to Heath, Carlyle's single, a double by Albert, batting for Wetzel, and a passed ball gave the Stars their two runs in the home half of the seventh. Scores:

First game:

PORTLAND	AB	H	O	A	HOLLYWOOD	AB	H	O	A
Chat'm,ss	4	1	0	4	Lee,ss	4	1	0	4
Staley,2b	4	0	0	3	Rollings,3b	4	1	0	2
Sigafoos,3b	4	1	1	1	Tomlin,c	3	1	1	4
Keesey,1b	4	1	2	9	Sweetland,c	0	0	0	0
Bates,cf	4	1	1	1	Rumler,cf	4	1	2	0
Walters,p	4	0	0	0	Heath,1b	3	0	11	0
Tomlin,rf	3	1	1	1	Carlyle,rf	3	0	1	0
Woodall,c	4	0	0	4	Hulvey,2b	3	0	0	2
Johnson,lf	3	0	0	0	Johns,p	0	0	0	0
					Holler'n,p-p	0	0	0	0
					Hulvey,p	0	0	0	0
					Burk'ln,lb	1	0	0	0
					Marty,p	0	0	0	0
					Wetzel,p	0	0	0	0
					Albert,rf	1	0	0	0
					Hall,s	1	0	0	0
Totals	34	5	5	24	Totals	27	4	15	7

x—Batted for Malone in 8th.
y—Batted for Wetzel in 7th.
z—Batted for Rollings in 7th.

Portland	0	0	0	3	0	0	0	2	x—5
Base hits	1	0	0	2	0	0	0	2	x—5
Hollywood	0	0	0	0	0	0	0	0	0—0
Base hits	0	0	0	0	0	0	0	0	0—0

Error — Heath. Innings pitched—By Johns, 1-3; Hollerson, 4 2-3; Hulver, 1-3; Marty, 0; Runs, Chary defeat to Johns. At bat—Off Johns, 4; Hollerson, 18; Hulver, 4; Marty, 0. Hits batted—Off Johns, 2; Hollerson, 4; Hulvey, 2; Marty, 0. Runs scored—Off Johns, 1; Hollerson, 2; Hulver, 1; Marty, 0; Wetzel, 0. Runs responsible for—Johns, 1; Hollerson, 2; Hulver, 1; Marty, 0; Wetzel, 0. Walters, 2. Struck out—By Johns, 1; Hollerson, 2; Wetzel, 1; Walters, 4. Bases on balls—Off Hulver, 1; Wetzel, 1; Walters, 2. Hit by pitched ball—Funk. Home run—Tomlin. Three-base hits—Keesey, Sigafoos. Two-base hits—Bates, Chatham, Albert. Sacrifice hits—Rollings, Tomlin, 2; Walters, 2; Bates. Albert. Double play—Bates to Staley to Keesey. Passed balls—Heverold, Hays. Time of game—1h. 33m. Umpires—Cady and Fanning.

SACS SPLIT TWO WITH SEAL CLUB

SACRAMENTO, Oct. 6. (AP)—Sacramento closed its 1929 baseball season with the San Francisco Seals here today dividing the final double-header. The Seals won the first game, 7 to 3, and lost the last one, 6 to 1. The series, an eight-game affair, was divided.

First game:

SAN FRANCISCO	AB	H	O	A	SACRAMENTO	AB	H	O	A
Crosetti,ss	3	1	0	0	Burke,cf	3	0	1	0
Pinelli,3b	3	1	0	0	Monroe,2b	4	0	0	0
Suhr,1b	3	0	0	0	Osborne,rf	3	0	1	0
Coleman,cf	4	1	1	0	Becker,3b	4	0	0	1
Jolley,rf	4	1	2	0	Koehler,c	3	0	6	0
Bingo,c	4	1	1	6	Stoven,1b	3	0	14	1
Baker,2b	4	0	0	2	French,ss	3	0	1	3
Melsaack,c	2	0	0	1	Crowley,rf	3	0	1	0
Gomez,p	3	0	0	0	Ferrell,p	2	0	0	1
John,x	1	0	0	0	Kraseich,s	1	0	0	0
O'Con'll,c	0	0	0	0	Gillen,p	0	0	0	0
Feasbsky,c	0	0	0	0					
Totals	35	12	27	7	Totals	34	0	27	15

x—Batted for McInaacs in 6th.
z—Batted for Ferrell in 8th.

San Francisco	3	0	1	0	1	0	0	2	0—7
Base hits	3	0	1	0	1	0	0	2	0—7
Sacramento	0	0	0	0	0	0	0	0	0—0
Base hits	0	0	0	0	0	0	0	0	0—0

Innings pitched—By Ferrell, 8. Charge defeat to Ferrell. At bat—Off Ferrell, 32. Hits batted—Off Ferrell, 12. Runs scored—Off Ferrell, 3. Runs responsible for—Ferrell, 3. Gomez, 3; Ferrell, 3; Gomez, 4. Struck out—By Ferrell, 3; Gomez, 4. Wild pitch—Ferrell. Passed balls—Pinelli, Bingo. Home runs—Pinelli, Jolley. Two-base hits—Winsio, Becker. Sacrifice hits—Crowley, Gomez. Runs batted in—Pinelli, 2; Baker, Stoven, Crowley, Koehler, Gomez, 3; Jolley. Double plays—Stoven, unassisted; Monroe to French to Stoven. Time of game—1h. 33m. Umpires—Powell and Walden.

Second game:

SAN FRANCISCO	AB	H	O	A	SACRAMENTO	AB	H	O	A
Crosetti,ss	4	0	1	4	French,ss	4	2	1	4
Pinelli,3b	4	0	1	2	Monroe,2b	4	0	1	3
Suhr,1b	4	0	0	1	Osborne,rf	3	1	1	0
Jolley,rf	3	0	1	0	Koehler,c	4	0	4	0
Winso,lf	3	0	0	1	Bohwer,lf	4	0	1	0
Baker,2b	4	0	0	2	Becker,3b	4	0	0	1
Feneboky,c	4	0	0	4	Stoven,1b	3	0	9	0
Thurston,p	3	0	0	0	Gould,p	3	0	0	1
Davis,x	1	0	0	0					
Totals	33	0	3	24	Totals	33	3	27	9

SCORE BY INNINGS

San Francisco	0	0	0	0	0	0	0	0	0
Base hits	0	0	0	0	0	0	0	0	0
Sacramento	0	0	0	0	0	0	0	1	x—1
Base hits	0	0	0	0	0	0	0	3	x—3

SUMMARY

Errors—Thurston, Davis, Moor. Innings pitched—By Thurston, 6. Charge defeat to Thurston. At bat—Off Thurston, 25. Hits batted—Off Thurston, 6. Runs scored—Off Thurston, 2. Runs responsible for—Thurston, 4; Gould, 0; Davis, 1. Struck out

WANT-AD RATES

EFFECTIVE DECEMBER 1, 1928.

Rates per line insertion. 30 consecutive times, 24c Daily, 28c Sunday; 7 to 29 consecutive times, 25c Daily, 31c Sunday; 3 to 6 consecutive times, 28c Daily, 35c Sunday; ONE TIME, 40c Daily, 50c Sunday.

SITUATIONS WANTED. 7 or more consecutive times, 16c Daily, 19c Sunday; 3 to 6 consecutive times, 17c Daily, 20c Sunday; ONE TIME, 24c Daily, 27c Sunday. Advertisements for the subheadings "PAINTING, DECORATING, CARPENTERING," "DRESSMAKERS & SEAMSTRESSES" and "NURSES" are not classified as Situations Wanted Advertising and will be charged for at the General Want-Ad Rates, 40c Daily and 50c Sunday.

EMPLOYMENT AGENCIES, MOTION - PICTURE ADVERTISING, etc., under any classification, 30 consecutive times, 26c Daily, 33c Sunday; 7 to 29 consecutive times, 27c Daily, 34c Sunday; 3 to 6 consecutive times, 30c Daily, 40c Sunday; ONE TIME, 43c Daily, 55c Sunday.

Advertisements on rate-holder rates on application.

Advertising rates from outside of Southern California on application.

MINIMUM CHARGE 2 LINES

To estimate the cost of want ads count 5 average words per line. Words containing more than 6 letters should be counted as two words.

Advertisers should retain receipts given by The Times for payment of Want Ads, as no mistakes will be rectified without them.

Cancellation of advertisements before appearance cannot be guaranteed to take effect until after the advertisements have appeared once. Countermands must be received by 2:30 p.m. for daily issue and 6 p.m. Friday for Sunday Times. Cancellation of advertising running cannot be accepted after 4:30 p.m. except as noted below.

Rates for display advertising will be furnished on request.

The Times will not be responsible for more than one incorrect insertion of any advertisement ordered for more than one time.

The inadvertent omission or incorrect publishing of advertising will be rectified only by cancellation of the charge made for the service rendered.

Friday, 6 p.m., is closing hour for all ads for the early issue of the Sunday Times. Closing hour for the final and complete Sunday Real Estate Ad Section is Saturday, 12 noon. Cancellation of any advertisement running in the Real Estate Section cannot be accepted after this hour.

WANT-AD COLLECTION BOXES may be found in the following buildings:

Associated Realty Bldg., 510 W. 6.
Board of Trade Bldg., 111 W. 7th.
Braun Bldg., 1240 S. Main St.
Bryson Bldg., 145 S. Spring St.
Byrne Bldg., 253 S. Broadway.
California Bldg., 205 S. Broadway.
Central Bldg., 108 W. 6th St.
Chapman Bldg., 756 S. Broadway.
Columbia Trust Bldg., 313 W. 3rd.
Cotton Exch. Bldg., 3rd & Main.
Douglas Bldg., 257 S. Spring St.
Delta Bldg., 426 S. Spring St.
Edwards & Wildey Bldg., 609 S. Grand Ave.
Grant Bldg., Fourth & Broadway.
Haggerty-Wilshire Bldg., 660 S. Vermont.
Hellman (H. W.) Bldg., 4th-Spring.
Hellman (I. W.) Bldg., 411 South Main.
Hibernian Bldg., 4th & Spring.
Higgins Bldg., Second and Main.
Hillstreet Bldg., 315 S. Hill.
Johnson (O. T.) Bldg., 4th-Bdwy.
Knickerbocker Bldg., 643 S. Olive.
Lane Bldg., 8th and Spring.
Lankershim Bldg., 126 W. Third.
Laughlin Bldg., 315 S. Bdwy.
L. A. Ry. Bldg., 11th & Bdwy.
Loew's State Bldg., 707 S. Bdwy.
Pacific Electric Bldg., 6th & Main.
Pacific Mutual Bldg., 523 W. 6th.
Rives-Strong Bldg., 9th & Main.
Severance Bldg., 105 W. 6th St.
San Fernando Bldg., 406 S. Main.
Security Bank Bldg., 6385 Hollywood Blvd.
Silent Bldg., 735 S. Hill St.
Stack Bldg., 4th & Broadway.
Title Guarantee Bldg., 220 W. 5th.
Van Nuys Bldg., 210 W. 7th St.
Western Mutual Bldg., 321 W. 3d.
Wright-Callender Bg., 405 S. Hill.
Y.M.C.A. Bldg., 715 S. Hope St.

TIMES TELEPHONE
MEtropolitan 0700
Times MAIN OFFICE
Corner Broadway and First street
TIMES BRANCH OFFICE
631 South Spring street.

LOST, FOUND, STRAYED—
And Stolen —2

BIFOCAL glasses, dark gray rim. Tues. Shrine Aud., 628 S. Ardmore. WA. 5974.

CAT lost, all blue Persian in vicinity 1632 Laurel St. So. Pasadena. Rew. EL. 1317.

COAT lost, man's L.A.Ry. coat, picked up by party in Chrysler at 5th & Flower, Sun. afternoon. AX. 6921.

DOG lost, female fox terrier pup, white, except left face and ear brown. Name "Chico." Reward. 456 S. LAKE ST. DR. 9842.

DOG, black and white Russian wolfhound. Reward. EM. 2524. EM. 7408.

DOG lost, husky white and black, children's pet. Reward. FI. 0372.

DOG—Police, lost, wolf color, 65 rad. Phone L.A. 8710, 850 E. 104TH ST.

DOG found, large female police dog. Pet. Call GA. 1707.

DRESS, brown silk, in Bullock's box, lost Ralphs 7th St. store. Reward. 920 S. Plymouth. WH. 1483.

FUR lost, brown silver fox, between 6 and 7 p.m. Saturday on Sunset Blvd., Hollywood. Reward if returned to Mrs. Eakin, Miramar Hotel, Santa Monica.

FURS LOST, Oct. 5, near La Brea & Wilshire or in White Spot on Wilshire, two Baum Marten furs. Phone CApitol 3518. Reward.

HANDBAG lost, black, cont. clothing & important letters, bet. Culver City and Cheviot Hills. Reward. Phone Culver City 5332.

PIN, platinum bar, set with 3 diamonds, lost Fri. bet. Robinson's and Bullock's. Reward. DU. 8020.

PURSE lost, snakeskin, cont. important personal papers. HO. 8005. Liberal reward.

SUITCASE lost, black leather, marked T.W.F., on 5th St., between S. P. station and library grounds. Sun. a.m. Phone UN. 8006. Reward.

WATCH lost Sun., Sept. 29. Old fash. Elgin & bracelet. YO. 5160. Reward.

SPECIAL NOTICES—
Miscellaneous —3

COLONIC irrigation given by nurses specially trained. EX. 3830.

Baths and Massage —3-A

MASSAGE, PADDED SWEATS AND BATHS. 400½ W. JEFFERSON. HOURS 10 TO 9. OPEN SUNDAYS.

BATHS, mass., physio-therapy, colon irr., reduc. Dr. Cole, D.C. Hrs. 10-10. 709-11 Whittier St. WA. 3293.

EXPERT massage, nurse, chiro. 812 No. Harvard Blvd. HO. 3284. Hrs. 10 to 9.

SUN RAY, chiro., massage, electric cabinet sweats. 542 S. Broadway. Rm. 810. Hrs. 9 to 5:30.

BATH, mass., sweat, colon wash, reducing by expert nurses. 10-10 Witmer Inst., 1257 W. 7th. MU. 2444.

HYGIENE Inst. Massage, cab. swts., sul. baths. 333 W. 2nd st., Rm. 300. Hrs. 10 to 9. Open Sun.

CABINET baths, mass. & chiro. treatments. 236 Stack Bldg., 228 W. 4th st. 10-4. Sun. 10-5.

MASSAGE, $2. 2655 Valley Blvd., nr. Shirley av., W. of El Monte. Return bus fare pd. El Monte 165-J.

MASSAGE CAB. SWTS.

Nurse. 356 S. Bdwy. Rm. 215 & Chiro.

EXPERT masseuse, needle spray baths. Your convenience. EX. 8013.

ELECTRIC baths & massage. Rm. 207. 321 W. 3rd st. Hrs. 10-7. Sun. 10-4.

NURSE. SPECIAL TREATMENT. SALT GLOWS, MASSAGE. DR. 0209.

INSTITUTE Swedish massage. 223 Union League, 2nd & Hill. VA. 0270.

MASSAGE, chiro. 320 S. Western. Flat 2. Hrs. 10-9. Sun. 11-4. WA. 1679.

EXPERT EUROPEAN MASSEUSE AT YOUR HOME ONLY. FA. 4680.

MASS.-cab. bath, sun ray, chiro., electro-therapy. 1539 W. 8. EX. 9253.

ELECTRIC cab. baths & massage by grad. nurse (colored.) HU. 8274.

MASSAGE EM. 2348.

BATH and massage. Open Sundays. Hours 10-10. 6234 Santa Monica Blv.

MASSEUSE WTD. EXPERIENCED. APPLY 1726 TAFT AVE.

SWEDISH massage, residential, ladies only. Margaret Craig. EX. 3201.

TURKISH BATH AND MASSAGE—Masseuse. Open ever. GL. 2928.

MASS. cab. shower health trtmts. 10-10. Sun. 6. WA. 9327. 676 S. Vermt.

CHIRO. adjustments & massage. 4422 S. HOOVER. AX. 8657.

DIET. MASSAGE. REDUCING. RM. 221, 321 W. 3RD ST. MU. 1952.

NURSE. SPECIAL TREATMENT. SALT GLOWS, MASSAGE. DR. 0209.

NEW Method elec. cab., scientific reducing. 456 S. Western. WA. 1709.

EXPERT, European masseuse. WY. 2684. Will go to your home.

MASSAGE, LIGHT MANIPULATIONS. 307 S. Hill st. Rm. 308. Open Sun.

STEAM SHOWER, bath and massage. 532 Stack Bldg. 10-7. Sunday 10-4.

NURSE-MASSEUSE
GL. 7316.

MASSAGE, STEAM CAB. MASSEUSE. 10-7. 1726 TAFT AVE. HO. 8341.

ELEC. bath & massage. 6418½ Hollywood Blvd. Hrs. 10-8. Sun. 10-4.

RUSSIAN grad. masseuse. 538 E. Pine ave., Long Beach. Ph. 663276.

Medical —3-B

DOCTOR SHORES, 323 W. 6th street. Rm. 501. Catarrh, Deafness, Asthma, Lungs, Skin, Blood, Heart, Stomach, Kidneys, Liver. Chronic Diseases specialty 35 yrs. Hrs. 11-7. Sat. 10-2.

MAN DOCTOR

Spec. 30 yrs. New methods.
Quick results. Ex. free.
819 Douglas Bldg. 3rd & Sprin

$1 OFFICE treatm. diabetes, asthma, blood press., hi lo, anemias, hay fever, chron. dis. 8-12 5-8 p.m. 920 S. Boyle, nr. Whittier Blvd.

SPECIAL NOTICES—
Miscellaneous —3

Sanatoriums, Hospitals, Etc.—3-C

PRACTICAL nurse will take conval. patient. Beaut. new Foothill home. Home cooking. Excellent care. Phone 7841. MONROVIA.

Sanatoriums, Hospitals, Etc.—3-C

MRS. Ebert's sanatorium has moved from 1115 W. 54th St. to 527 W. Regent St., Inglewood. TH. 3432.

T.B., chest cases. Phone Sterling 5613. Accommodation rates. $65 mo. up.

Theatrical —3-F

MAESTRO Andreo, voice specialist, grand opera baritone. Famous teacher recently from Metropolitan Opera House, N.Y.C. Complete preparation for concert, opera, musical comedy, Movietone, Vitaphone. Individual instruction. Voice trial free. Bel Canto Studios, 720-721 Majestic Theater Bldg., 845 S. Broadway. VA. 6447.

SINGERS, dancers, actors: all instruments for symphony orchestra. Immediate production. 10 to 5 daily. 623 SO. BERENDO ST.

WANTED, 20 talented kiddies to train for stage & screen line-up. Bob Duncan, Room 206, 1505 N. Western Ave.

TRAVEL OPPORTUNITIES—
Land, Water, Air —3-R

SAFEWAY STAGES, lowest rates. Ticket office, 511 S. Spring. VA. 2284. Terminal, 218 E. 7th. ME. 6083.

LADY will help drive for transportation to San Francisco & return. Lv Oct. 10. HU. 6422.

NEW YORK chauffeur, refined, with excellent references, will either drive you or deliver your car for transportation to Chicago or New York. Address R, box 49, Times Office.

WANTED—Young man to help drive to Fort Worth or Dallas, Texas. 1028½ W. 7th. Sun Hotel. MU. 0686. Rm. 16.

LADY will help drive, shr. expenses. Texas, Okla., Mo., Kan., refs. exch. TU. 1626.

WANT some one to drive Marmon to San Francisco and return for trans. Refs. Morns. DR. 6472.

DES MOINES & Kansas City. Will take 1, help drive for transp. Refs. exch. 92 No. Allen, Pasadena.

AUTOS FOR HIRE—
With or Without Drivers—3-R

LATE Packard 7-p. sed. Owner careful driver. Lowest rate. BE. 9426.

SPECIALTIES FOR WOMEN
Services & Shops —3-W

BILIOUS? SLUGGISH?

Give your liver a treat, take Adam's Bandits. Ask the Druggist.

Beauty —3-WA

WHY look old? When we can eliminate all wrinkles & give a youth complexion? Mouser's, 602 Brack-Shops.

WEIGHT Reduction. Internal Baths. Battle Creek Methods. GL. 0678.

Hair —3-WB

Croquignole Wave $5

Guaranteed perfect.
L. JACKSON
501 Majestic Bldg. VA. 6349.

French Beauty Parlor

Eugene Permanent Waving, $8. 315 W. 5th st., in lobby. MU. 7823.

Realistic Croquignole $6

ELZA BEAUTY SHOPPE. VA. 0142. 512 Foreman Bldg., 7th & Hill.

THE ROSE GRAY SHOP

CROQUIGNOLE WAVE SPEC. $8
617 W. 7TH ST., Rm. 722. TU. 8179

ARTISTIC CROQUIGNOLE WAVE—$6
CATHERINE COMPTON
607 S. Hill. 9th Floor. VA. 4304.

Miscellaneous —3-WG

TAKARA

HYGIENIC POWDER

for feminine hygienic; a soothing, cooling and cleansing wash. 30c & $1 per package. For sale at all Owl and other drug stores.

BUSINESS ANNOUNCEM'TS
Miscellaneous —6

1000 Letter Heads, $2.50

1000 good envelopes $2.50
1000 business cards, $1.65. Scratch pad free with order. Progressive Printing Co., 937 S. GRAND.

Directory of Attorneys —6-A

ATTORNEY'S EXCHANGE

If in trouble, uncertain where to go or how to reach any registered attorney, in special or general practice, many of whom make no consultation charge. Infor. Dept. B. 506, 323 W. 6. MU. 6481. Night VE. 0588.

Directory of Attorneys —6-A

MEXICAN legal matter. M. G. Salinas, lawyer. 321 W. 3rd. MU. 1728.

Patents, Patent Attorneys —6-M

O. O. MARTIN, 426 S. SPRING, R.419. Reg. Pat. Atty. FREE ADVICE to Promoting. Mfg., Selling & Models.

HAZARD & MILLER. Send for book on Patents free. 5th floor, Central Bldg., 6TH & MAIN.

GET CASH FOR YOUR INVENTION. Secure patent; good management. Patents Co., R. 320, 205 S. Brdwy.

F. E. Maynard, Reg. Pat. Atty. 20 yrs.' experience. Free infor. 315 W. 9th.

Collection Agencies —6-R

ROSS Col. Agency, 445 Subway Term. Bldg. MU. 8047. No coll. no charge.

PERSONALS—
Business —4

HAPPINESS SUCCESS

FOR YOU
ARE YOU IN TROUBLE OR DOUBT
SPIRITUAL PSYCHOLOGY
VOCATIONAL PSYCHO ANALYSIS
OF YOUR LIFE. SPECIAL $1.00.

Why worry when perplexing business, social and personal problems can be solved? Confidential. Established 30 years. 11 to 5:30. Thurs. until 8.

INTER. INSTITUTE PSYCHOLOGY
1924 WEST SIXTH ST.

Watch Hospital

Specializing in the repair of Swiss and American watches. We have repaired 132,000 watches in 8 years on Broadway.

408 So. Broadway

Opposite "Broadway Dept. Store."

WOULD YOU LIKE TO MANAGE an apt. house? See Mrs. Pepin for free analysis of your natural ability. Also assistance in getting into this well paid profession.
539 S. RAMPART. FI. 1124.

HAVE YOU LOST

MONEY IN OIL? I have a plan whereby you may regain your losses. Write me all details at once. Address CV, box 96, Times Office.

PROFESSIONAL mothers with children 3 to 5 yrs. Will find excl. superior kindergarten, care for child & home for both. reas. NO. 4982.

BILIOUS? SLUGGISH?

Give your liver a treat, take Adam's Bandits. Ask the Druggist.

CAPABLE young lady desires to arrange & supervise bridge party or luncheon in priv. home. Address H, box 351, Times Branch.

SAC. $550 Jap. weasel coat, new $275, others. Sample gen. silver foxes, $175 pr. Red foxes, $75 pr. Other. Sitkin, 348 S. Western. EX. 2433. Op. ev.

LARGE private mineralogical collection for sale. Rare & beautiful specimens, minerals & fossils. 458 S. Van Ness Ave. EX. 7653.

YOUNG lady expert driver will teach driving & secure license. For appt. call MISS ALLEN. DR. 0284.

WILL care for elderly ladies or invalids in refined home. C. S. pref. Address H, box 319, Times Branch.

CRYSTAL or tea reading free with delicious meals at beautiful Assembly Tea Studio, 634 S. FIGUEROA.

DUCK HUNTING

De luxe. 30 minutes out. GL. 7033.

CHIRO. Lic. fem. nurse, dietitian wants pos. office inst. or priv. Address B, box 160, Times Office.

RADIO SERVICE, $1.00 A CALL. JUST PHONE TUcker 6190. CALVIN RADIO CO., 1002 S. Bdwy.

C.A. MEET S. W. cor. Washington & Western. Tues. 8th, at 7 p.m. Signed "W."

ALCOHOLISM Crebo 2-day treatments. Literature. DU. 1360 or GL. 0769. Health Service Inst., 118 S. Rampart.

ALL CLUB MEMBERSHIPS. I pay cash but sell on easy terms. Est. 1920. "Club" Brace, Detwiler Bg. TR.9929.

DRIVING INSTRUCTION—Any car. First lesson free. GR. 9828.

CASA DEL MAR MEMBERSHIP, $100. VAndike 0717.

EXPERT typing, 35c 1000 words. My home. Mrs. Randolph. 915 Grattan.

AUTO DRIVING TAUGHT BY EXPERT LADY TEACHER. NO. 5864.

FALSE TEETH REPAIRED. R. Nesmith. 424 Bryson Bg. 2nd & Spg. TU.9392.

AUCTION & contract lessons taught. Bridge prac. Fri. eve. HO. 8147.

WILL entertain at parties; psychic & card readings. AX. 4858.

WRITERS, we pub. books, copyrt. Free bklt. Wetzel Pub. Co., 336 S. Bdwy.

USE Dr. Mathews Hair Restorer. RESULTS. Not a dye. 326 N. Belmont.

FAMOUS ASTROLOGIST
Valaire, 8001 San Mon. Bl. OX. 3803.

Inquiries, Missing People —4-A

HENRY Robinson, colored, about 65 yrs. 5 ft. 8 in. 155 pounds. Dark complexion, wearing dark blue suit, dark brown hat; reward for information. 935 Washington Pl., Long Beach. Ph. 675304.

WANTED—Address L. J. or J. L. Killian. H. H. Sanders, Herring Hotel, Amarillo, Tex.

CHURCH NOTICES—
Miscellaneous —5

REVS. Virginia Lyon & Emmline Phelan. Consults. Daily. VA. 2667. 642½ MAPLE AVE.

EDUCATIONAL — SCHOOL,
College, Private Instructions—7

VISIT NATIONAL'S PRACTICAL SCHOOL

See OTHER Ambitious Men training for bigger pay. Steady positions in the profitable

Auto and Electrical Trades

See men without any previous experience learning to do practical work. More than $500,000 equipment. Forty Experienced Instructors train YOU. IF YOU REALLY WANT TO GET AHEAD a Visit Today will pay you. VISITORS ALWAYS WELCOME. Also open every Monday and Thursday evening.

Take "E," "M" or "F" cars south.
NATIONAL AUTOMOTIVE AND ELECTRICAL SCHOOL
4008 South Figueroa St.

BRYSON SYSTEM

Authentic instruction in apartment-house management based on 20 years' experience taught by
LYDIA ENGSTRUM
BLANCH E. BRYSON

NEW ADDRESS

3140 Wilshire Blvd. Rm. 3. WA. 5777.
Residence EX. 5421.

CALIFORNIA TRAINING SCHOOL
(Character, thoroness, superiority)

We invite you to investigate our complete course in every phase of

Apt. House Management

Excellent salaries. Enroll now.
2711 W. 6TH ST. FI. 1123.

School of Welding

14 acetylene outfits. 7 D. C. mach.
7421 S. ALAMEDA BLVD.

Apartment House Mgrs.

TRAINED, QUALIFIED & LOCATED
NATIONAL SCHOOL, 3006 W. 7th st.

EARN board, rm. & $25 to $45 a mo. while in sch. 660 S. Vermont. WA. 3771.

EASTERN women refd. Apt. hse. mgt. Call or mail ad. exp. not nec. 6 wks. instruction. Amb. scl. 660 S. Vermt.

WELDERS in demand, $1 per hr. Learn at Kerr's, 1816 W. SLAUSON.

CALIFORNIA SCHOOL OF X-RAY. Classes now starting. Ph. GR. 4278.

TUTORING, private, grade and high school. Call morns. ME. 8480 Apt. 18.

AUTO driving taught. 501 Witmer St. MU. 0695.

Musical, Dramatic —7-A

HALLS & furn. studios with piano. Rent hour, day, mo. for meetings, dancing, etc. 233 S. Bdwy. MU. 8043.

GUITAR, steel, gen. Haw'n. Teach you play like native. 237 W. 18. AT.6752.

SINGERS selected for Hollywood Opera Co. by appointment. GLadstone 8265.

VOICES wanted, male & fem. Reg. day 9-11, 5-8. 1015 Beaux Arts Bldg.

Dancing —7-C

EDER'S represents the utmost in value and satisfaction. Hours 10 to 10. EDER'S PRIVATE SCHOOLS. 520 S. BROADWAY. FAber 1797. And now a branch in Hollywood at HOLLYWOOD ROOF BALLROOM, 1549 N. VINE. GLadstone 3090.

2 young ladies will give 6 private lessons, $4. 718 S. Alvarado. DR. 9109.

2 CHICAGO girls give private instruction. 341 S. Alvarado. DU. 2308.

CONTRACTORS—
And Builders —8

EARL W. CHESTER CO. Will furn. plans, finance & build homes, apts. & stores. Lowest cost. 322 Camden Dr., Bev. Hills. CR.3181.

LET US BUILD ON YOUR LOT. Will finance. Submit your plans. Our figures will surprise you. OX. 3048.

PLANS & specifications $5 per set. Res., flats, apts., financing. 727 Story Bldg. Finkenbinder. TU. 5170.

GARAGE $45 up, any size, anywhere. Shell of small house, $150. 613 W. 54TH ST. A. M. WILSON. AX. 8751.

BERT DALE
Apartments, stores, built and financed. 340 N. La Brea. OR. 1141.

IVAN C. LAWRENCE CO., BUILDERS. We will plan, build & finan. your home or apt. on your lot. MU. 7949.

PAINTING, TINTING & PAPERING WORK DONE REAS. BY FATHER & SON WITHOUT DELAY. TH.1816.

HOMES, STORES, APTS. Built & financed, my own funds. O. E. LEPPER, Builder. 7025 Beverly Blvd. WY.4504.

PAINTING, paperhanging, dec. Anything from roof to basement. L. A. Painters. For estimates call TH.3906.

J. G. SEINER, 326 W. 3 st., Room 300. MU. 6468. Will build & finance 100% 7% money. Free plans.

BUILD A HOME. AGNEW 421
H. W. HELLMAN BLDG. TU. 7582.

CARPENTER & contract or day work. Prompt & reas. Phone AT. 7318.

CARPENTRY, new or old, expert on remod. Pr. right. Thomson. VE. 3827.

Drainboards etc. YO. 1517

BUILDING & cement work; references. Mahaney, 409 Kilkea Dr. OX. 0715.

REPAIRING, alterations, roofing. Concrete work. 10 mos. to pay. BE. 6412.

PLASTER patching, no job too small or large. LA. 1400.

PLASTER, stucco & brick work, fireproofing, remodel. & alter. BE. 4010.

PAINTING, redecorating, walls modernized. Also stucco. TH. 6352.

CARPENTER, remodeling & repairs a specialty, reas. prices. HO. 6526.

ALL KINDS OF BRICK, CEMENT & TILE WORK. PHONE TH. 4925.

C. Wesley Taylor, 100% fin. 4-r. $1500, 5-r. $1700, 6-r. $2100. WH. 5796.

CARPENTER, bldr., remod., repair, rfng., paint, etc. Mo. payt. PL.3658.

CARPENTER work, $6 day or job. Have power saw. AL. 3958.

WANT figure on cement found. & carp. work. S. Bdwy. nr. Manchester.

ALTERATIONS, homes, store fronts & fixts. F. C. GERLACH. NO. 6755.

PLASTERING & quality and neat patching. GR. 2302 or GA. 6767.

Roofing —8-E

NEW roofs laid. Old roofs repaired. ROOF SEAL stops leaks, guaranteed work. 1636 W. Vernon. VE. 9091. Night ph. VE. 0535 or EL. 2565.

WATERPROOFING

Roofs, stucco walls, etc. 503 Southwest Bldg. TU. 5073.

Cement Work —8-D

DRIVEWAYS, walks, floors, founds., trens. Good work. Est. given. AT.8739.

CEMENT work, low price. Immediate service. Free estimate. OX. 6925.

BRICK & cement work day or cont. Marcusen. MU. 4631.

FOUNDATIONS, Driveways, Gar. Flrs. & Flat Work. Reasonable. VE. 6981.

CEMENT work, all kinds, flat, 12c. Wills & steps, 30c. Relia. HU.5876-J.

CEMENT stucco plaster remodel, cash or terms. Esta. free. EX. 1609.

FOR A-NO.-1 CEMENT WORK CALL VAndike 6991.

Hardwood Floors —8-K

SPECIAL THIS WEEK

$1.00 PER ROOM $1.00

WAXING & POLISHING
THE NEW ELEC. SYSTEM
ELITE FLOOR SERVICE. OL. 0324.

FLOORS machine sanded, cleaned, waxed. Hansler. RO. 8923. EM. 7324.

WANTED—HELP—
Male

ADVERTISEMENTS under this heading are restricted to those offering bona fide positions without any investment required. Positions requiring an investment will be found under the heading, "Investment Required." Educational ads will be found under the heading, "Educational—School, College, Private Instructions," "Business Training Courses" and "To Learn Trades."

Miscellaneous —10

EVERYBODY

EVERYBODY is interested in SHIPS AND FOREIGN TRADE. And everybody is interested in the profits possible in Foreign Trade. Our proposition gets attention, holds interest, creates desire. Established house of Importers & Exporters wants few reliable salesmen to take subscriptions to our capital stock. See FENTON, morns. Rm. 607 Financial Center Bldg.

ROUTEMAN, live wire man for choice established laundry route. Bond required. Good opening for energetic man. Salary & commission or straight commission. See Manager, Crown Laundry & Cleaning Co., 1624 PALOMA ST.

AUTO HELP

MECHANICS, CAR WASHERS
SPRAYMEN, SANDERS, RUBBERS
FLOORMEN, HELPERS, BOYS.
Truck Drivers, trailer exp., see
AUTO EMP. AGCY., 702 E. 6th st.

Security Salesman

Co-operation—Direct Leads.
Company established for years. Application will be made to list. Mornings. Suite 702 Security Bank Bldg., 5th and Spring sts.

MAN with general business background, acquainted with executives in Los Angeles and vicinity or who can meet them equally, can find an excellent connection. Tel. TU. 5269.

CREDIT clothing house needs 2 men to bring customers, men, women & children to store. Good money. Can use 1 Spaniard. See Mr. Levinson, 4701 WHITTIER BLVD.

AUTOMOBILE HELP

Fender men, mechanics, stockmen, sanders & rubbers, washers (white.)
KEN CLARKE'S (Ag.) 425 W. 16 st.

TILE man wanted. Tile 30 houses. 10 ready to start on at once. Must buy house for self and leave a small part each job on down payment. 8305 Long Beach Blvd., South Gate.

DRUGGIST, reg. or reg. assistant, must have A1 references. Good permanent job for good permanent man. Phone San Pedro 46 after 3 p.m.

RETAIL route men, handle fine nut line; WE. 2921 Sun. or eve. Address B, box 42, Times Office.

BOY, 18 to 20, for nursery. Apply in person only, 8501 Santa Mon. Blvd.

WANTED—HELP—
Male

Miscellaneous —10

Salesmen

Salesladies

HERE IS A

RECORD

September total sales at Dana Point surpassed any previous month's business in the history of this wonderful development. More sales, more homes completed, more improvements, more commissions paid, more prospects for the largest, happiest, best paid sales organization successfully functioning in California, selling the finest property with the utmost co-operation. Wake up if you think business is poor. Former automobile and insurance salesmen are making big returns.

This is a straightforward suggestion to ambitious salesmen & saleswomen who can and must earn more than their present connection affords. Plenty of prospects. We make appointments, supply car expense and give every assistance. Good closed car essential. Contact JERRY LYLE, 3043 Wilshire Blvd., preferably before 9:30 a.m.

MACHINISTS, 75c hr. Corrugated iron worker, contract. Sheet metal worker, $6 day. Engine lathe hand, 70c-80c hr. 2 boring mill men, 75c hr. Wood pattern maker, $8 day. Sticker man, $6 day. Auto mechanic, $15 wk. & fd. Crate maker, $25 wk. Electrician helper, $3.50 day. Window cleaner, $4 day. Elevator operator, $95 mo. Solderer, piece wk. Gardener, $3.50 day. Restaurant cook, $125 mo. & bd. Flunkey, $60 & fd. 2nd baker, $30 wk. Club chef, $125 mo. & fd. 10 orange pickers, 8c-10c box. Ranch teamster, $2.50, bd. 5 orchard teamsters, $45 & fd. Tractor man, $2.50 & bd. 25 cotton pickers, $1.50 100 lbs. Chicken man, $65 mo & fd. 2 spray rig operators, $2.75 & bd. Dairy foreman & herdsman, $175 mo. & fd. 10 bean pitchers, $3 day & bd. 5 wagon drivers, $2.50 & bd. Hoe downs, $3.50 day & bd. Feeders, $5 day & bd. Straw buck, $5 day & bd. Man & wife, janitors, $100 mo. & fd. Married rancher, $85 mo. & house. 2 teamsters, $4.50 day. 4 machine miners, $5.50 day. 5 jack hammer men, $5 day. 10 pipe line laborers, long job, north, $5 day, camp. MURRAY & READY EMPLOYMENT AGENCY, 504 Towne ave.

REFINED MAN

WANTED

For special position with Los Angeles concern. Must have car, be ambitious & willing to learn our modern business methods, have good references and mature judgment. Personality more essential than experience.

This work is pleasant, congenial & dignified, nothing to buy, no traveling. A fair salary to start if you qualify. Excellent future where earnings will be commensurate with your ability.

Do not write or phone. Call in person only. You will be given a courteous interview & told at once if you are suitable for this particular position. If accepted you can start work this week. Apply Tuesday between 10 & 12 a.m. ONLY, 621 S. Western ave.

LECTURER

Lunch and Lecture

$5000 commission in sight next 60 days. Must bring at least 10 men on deal; every man guaranteed qualified load daily. Properties priced to sell. Finest set-up in city. Big firm—plenty money. Answers strictly confidential. This is sure-fire. If you have the men, you can't miss. Address B, box 156, Times Office.

Please Remember

The famous Pacific Mutual Course in Insurance Underwriting begins Monday morning at 10 o'clock, Oct. 7th. Highest paid salesmanship, dignified, healthful, life work. Come in and attend the first session without obligation. We can then decide if you are fitted. 322 PACIFIC MUTUAL BLDG.

WANTED—Man with fair knowledge of civil engineering to assist in sales engineering work with California corporation, must be aggressive, large stature, age 24-30; salary to start $150; all applications must be hand written and must be accompanied by the applicant's photograph. Address A, box 139, Times Office.

Success Is No Accident

If you are the man,
SPARKLETTS offers the equipment
WE'LL convert YOUR time
into money for YOU.
Advancement to capable men.
SEE ROBINSON MORNINGS
4500 YORK BLVD. E CAR

Two Young Men

Well dressed, to fill positions in newly created advertising department. Prefer men of junior executive type. Fair salary to start. Advancement. Apply Mr. Gardner, 124 W. 4th st., Suite 285.

MEN, 22 to 40 years, who can meet public. No selling. Straight salary. See MR. BYINGTON, 1701 So. Grand ave.

ASST. FOREMAN, electrical shop exp. Capable estimating jobs. Some knowledge of costs. $150 up. Ken Clarke's (Ag.) 425 W. 16 St.

JANITOR & WIFE, apt.-house exp. Local references required. Hotel Personnel Bur. (Agy.) VA. 6984.

MAN, assist university in exch. for law, business, chemistry or commercial art course. 747 S. Hill. Rm. 302.

WANTED, experienced laundry drivers, cash bond required. Box 191, Times Office, Pasadena.

MIDDLE aged experienced clerk. Apply Sultan Turkish Baths, 607 South Hill. References required.

YG. ASST. BKPR. FUTURE, $108. F. S. BEAVIS, AGY. "Everything Human for Office." Chapman Bg.

EXCEPTIONAL opportunity, experienced insurance man. Mr. Cunningham, 1204 Fidelity Bg. 548 S. Spring.

HUSTLER with car for tool and cutter grinding route. 823 Venice Blvd.

EXPR. florist with truck to drive paying wholesale route. OL. 8123.

CARTOONING TAUGHT
See MEYER-BOTH (ad class 10-CA)

MAN for store and yard. Also roofer's helper. SCOTT, 1336 Maple ave.

Store and Office —10-A

LUBRICATING engr., 35-45	$225
Chemical engr., patents exp.	$200 up
Draftsman, mech.	$175-$200
Cost acct., mfg.	$175
Accts., C.P.A. exp., perm.	$150-$175
Bkpr., importing exp.	$150
Cashier-Bkpr.	$140
Burroughs bkprs.	$100-$125
Salesman, fire & auto ins.	$150 up
Boys, jr. clerks	$65-$85

Los Angeles Comml. Service (Agcy.) 307 Van Nuys Bldg., 7th & Spring.

REG. DRUGGIST, SO. CALIF.	OPEN
ACCTNT., off. management exp.	$150
ACCTNT., yng., dept. store ex.	Open
ASST. cashier, dept. manager	$130
SALESMAN, bond exp., $150, com.	
BURRS. BKPR., BANK	$110-$140
ADD. MACHINE Clerk	$85-$100
TYPISTS, UNDER 21	$75 to $80
H.S. GRADS., learn banking	$65

American Personnel Service Agcy. 619 Oviatt Bldg., 617 S. Olive St.

WANTED by large, well estab. corp., SALESMAN EXECUTIVE type for contact work. ADVERTISING EXECUTIVE to take charge of advertising dept. Both positions command good salaries. In reply give age, education & exper. Address B, box 161, Times Office.

BOOKKEEPER not over 35 years old, thoroughly familiar with purchasing and voucher systems. Steel, lumber or large construction experience preferred. Reply in own handwriting, stating experience and salary expected. Address B, box 108, Times Office.

BKPR., asst. cashier	$140
LITE bkpr.-steno.	$100-$125
R.R. stenographer	Open
Burrs. mach. bkpr.	$100-$110
Boys, several	$50-$65

CONSOLIDATED AGENCIES, INC. 215 W. 7th St. (Agcy.) Suite 932.

STOCK room helper, young, ambitious, for junior in parts dept. machinery house. Prefer high school graduate. Good prospects. Reply stating age, experience, if any, references, etc. Address B, box 164, Times Office.

SHIPPING CLERK, DRY GOODS	$130
ADDING MACH. OPR. BANK	$100
OFFICE BOYS, H.S. GRADS	$65

SUMMERS & SUMMERS AGCY.
412 CONSOLIDATED BG. TR. 0146.

VAN KEUREN SERVICE

Compt. operator, exp.	$125
Burroughs	Open
Beginner Clerk, living home	$85

Call VA. 8156 for appt. (Agcy.)

COUNTER sales. Truck parts exp. $125. CITY SALESMAN, truck parts. Local exp. Com. & good drawing acct. KEN CLARKE'S (Agy.) 425 W. 16th.

JUNIOR PUBLIC ACCT.	$150
ASST. BKPR., Comp. oper.	$125

Pacific Commercial Service (Agcy.) 458 S. Spring St., Rowan Bldg.

CASHIER accountant, A1 personality, auto exp. necessary. $150. KEN CLARKE'S (Ag.) 425 W. 16 St.

AAA EMPLOYMENT SERVICE, LTD. (Agcy.) 1031 So. Bdwy. 512 Western Pacific Bldg. Telephone WE. 3357.

HOTEL night clerk, good place, local references ......$125 Mo. Hummel Bros. (Agy.) 329 Towne av.

TYPIST, young man under 21, speedy, with knowledge of Underwood machine. OVERELL'S, 7th & MAIN ST.

EXPERIENCED GROCERY CLERK—APPLY 7525 MELROSE.

WANTED—HELP—
Male

Store and Office —10-A

ASST. CASHIER BKPR. 25-35	$140
ASST. BKPR., 22-26	$25 Wk.
BANK BURR. BKPRS.	$100-$110
SERVICEMAN, mechanical incl.	$110
OFFICE BOYS & JR. CLKS.	$65-$75
TRUCK DISPATCHR. loc. exp.	Open
STOCK REC. CLK., tire exp.	$125
PAPER SALES, print & coarse.	Open
SALESMAN, whsle. auto exp.	$250
SALES, auto access. exp.	$200
CLERK, fruit & veg. exp.	$97
JR. CLK., ins. exp.	$80
SODA DISPENSER, charge	$135

Pacific Audit & System Co., Inc. 829 Story Bldg. (Agy.) 6th & Bdwy.

Business Training Courses—10½-A

BANK & book-keeping machines in 4 wks. MacKay's, 612 S. Figueroa. Calif. Coml. College, 2711 W. 6th.

EARN bd., rm., $30 mo. ½ day in schl. Efficiency Bus. College. 747 S. Hill.

Salesmen, Solicitors —10-B

SALESMEN WANTED AT Rancho Malibu La Costa

The fall selling campaign is just starting at Rancho Malibu la Costa and offers an opportunity to the "above the average" salesman much greater than any other property in Southern California. With our $300,000 improvement program well under way, with new homes being erected, and with a rapidly growing demand for this property, we find it necessary to enlarge our present sales force. Every possible co-operation will be given those who qualify. As ocean frontage becomes scarcer and scarcer your opportunity becomes greater. For an interview call Herbert L. Smith at our Wilshire office, 2976 Wilshire Blvd., WAshington 1327, any morning between 9 and 12.

Harold G. Ferguson Corp.

AUTOMOBILE Club And Insurance

The Best Automobile, Club, and Insurance, Proposition In California
See Sales Manager
NORTH AMERICAN AUTOMOBILE ASSN.
815 South Hill St.

ARE YOU WELL ACQUAINTED IN LOS ANGELES?

Expansion of our department selling trust certificates has created highly desirable openings for a few more men and women who have an acquaintanceship in and around Los Anugeles. It is not necessary that you have selling experience. No high pressure. We train you and place you where you should earn while learning. See Mr. Thomas Neal, Suite 200 Rowan Building.

HAVE FOUND IT

A combination that sweeps buyer off his feet! Irrigable, agriculture land. Noted geologist reports favorably on oil. You carry U. S. Reclamation map, and oil report. These break down all sales resistance. Top com., easy terms. (As low as $2 a week.) Down payment and all we collect until you get yours. I have been selling in L.A. for 7 years. This is the fastest deal was ever on. I averaged 3 sales to 4 spreads. No car needed. See DAY at 1017 Pershing Square Building.

SALESPEOPLE—

CLOSED CAR, GOOD PERSONALITY AND THE DESIRE TO WORK. EARNINGS ACCORDING TO YOUR ABILITY. MORNINGS BEFORE 12. MR. RUPRECHT, 528 S. HILL.

GRAPE JUICE

Salesmen, wake up. Fruit De Vyne, highly concentrated; gives you radio and newspaper advertising; Owl and 500 druggists selling fast; established year and half; not a fly by night outfit; the opportunity of your life to sell direct to user at established price and make 90 cents on each $1.75 sale; attractive sample; quality assures repeats; your money daily. 1340 E. 6 st., Room 310.

AN OPPORTUNITY

Well-known organization can find permanent place in its expanding sales dept. for 5 high-grade men; men selected must be producers, capable of future development and willing to assume responsibilities; to such men we offer steady employment with bright future. For interview address H, box 501, Times Branch.

IF YOU CAN SELL

A high-grade household necessity direct to the housewife on liberal payment plan, drop in and I'll show you how you can make some real money.

GOODAN-JENKINS CO.
724 S. Broadway.

SALESMAN

Old estab. corp. with branches throughout the State has an opening for an aggressive clean-cut man, exp. in general sales work. This is permanent and we prefer man who wants steady work with an assured income & future. See MR. WILSON, 321 guaranty bldg., Hollywood.

SALESMANAGER

For medium priced, well located subdivision in Pasadena city limits. Excellent connection with established company for right man. See Mr. Davis.

DAVIS-BAKER COMPANY
393 E. Green st., Pasadena. Co. 4366.

SALESMAN for a financial advisory service. Experience unnecessary, but personality and poise essential. $50 to $100 weekly with advancement. Straight commission. See FORD, 11 a.m., 424 Security Title Insurance Bldg., 530 W. 6 St.

SALESMEN—NOW IS THE TIME TO make a permanent, profitable connection for the new year. Any aggressive, reliable man can easily succeed with us. No dull seasons. Our road men average $100 to $200 per week. No samples to carry. 124 W. 4th St. Rm. 402.

3 SALESMEN

are offered unusually attractive connection as result of expansion in GAINSBOROUGH HEATH sales division. Must be clean-cut men, accustomed to selling the better type of property. See MR. R. L. SHEAHAN, mornings, at 139 W. 5th St.

SALESMAN with car. Radiola, Majestic, Brunswick, best lines, best territory, best pay in town. Rapid advancement, prospects furnished. Full co-operation. Radio experience not necessary. Mr. Reel. OX. 2229.

AUTO SALESMEN—2

Sell Roosevelt & Marmon cars in Hollywood. Real compensating plan for men who qualify. Ask for Mr. Sherwood, 8723 SUNSET BLVD.

A growing California corp. has need of 2 high type men with cars. Married men preferred. Experience not necessary. Apply before 9 or after 5. PACIFIC STAR ROOF CO., 3960 S. Grand ave.

PRINTING SALESMAN

Man with local experience given preference, but hard worker can make excellent connection. Address H, box 375, Times Branch.

SALESMEN for Los Angeles and other So. Calif. territory to call on all lines of business. Excellent proposition. Reliable house. See Mr. Nevis, 628 Southwest Bldg., 130 S. Brdwy.

SALESMAN WANTED

Biggest commission paid you on close-in fully improved live wire subdivision. Daily radio co-operation. Good trade deal. 312 W. 10TH.

SALESMEN, opportunity for man who can sell to make dignified & highly profitable connection. Qualified leads furnished. 614 Guaranty Bldg., Hollywood.

SELL $100 monthly benefit, sickness or accident protection anybody including housewives, any color, sex, occupation up to age 70. Costs $1.75 monthly. Rm. 421 at 215 W. 5th St.

SALESMEN, Neon and electric signs, established concern, liberal comm. with advance on signed orders. Best co-operation. Western Ray Light Co., 237-41 S. Figueroa.

SALESMAN, good closer, willing to work eve., can make $300 mo. Car nec., qualified leads furn. National Sprinkler Co., EM. 1053, 1 to 5, for appt.

SALESMEN who visit the owners, contractors & architects on new constructions. Have a good side line. Call OL. 5816 Sunday or 12 to 12:30 week days.

SALESMEN — Good proposition; big profits; illuminated house numbers; house-to-house canvassing. Call or see Mr. Crowe, 1680 N. Western Ave. Phone HO. 9570.

SECURITY salesman or co. to sell Colorado & Arizona cattle & land co. stock. Address B, box 125, Times Office.

THE George M. Babcock Securities Corporation has the greatest money maker for live salesmen. Ask for Mr. Dalton, Suite 221, Fidelity Bldg.

SALESMEN—New electric popcorn & peanut machine, $42.50. Quick seller. Liberal comm. Exclusive territory. Am. Spec. Prod. Co., Rock Island, Ill.

SALESMEN—Make $300 per month. Fast sellers. Something new. 109 W. WASHINGTON.

WANTED—HELP—
Male

Salesmen, Solicitors —10-B

MEN AND WOMEN

Announcement For Salesmen

The sale of Beneficial interests in the Participating Trust offered by the Harold G. Ferguson Corp. offers to salespeople who qualify an earning opportunity far in excess of that offered in other fields. THOUSANDS OF SATISFIED CLIENTS IN PREVIOUS TRUSTS, A RAPIDLY GROWING CLIENTELE, PLUS THE VERY FINEST OF TRAINING AND COACHING IN THE SALE OF OUR UNITS, ARE OFFERED YOU BY THIS CORPORATION. If you have sales ability, we invite you to interview our Personnel Manager.

Harold G. Ferguson Corp.

Great Republic Life Building.
756 S. Spring St.
Also
1443 N. Vine St.
Hollywood, Calif.
Also
320-322 E. Union
Pasadena, Calif.

STOCK SALESMEN

BACK to the old days of big money of 1922-3-4-5. A real deal, with real, hot direct-mail leads by one who knows how to get them for you in bunches.

TWO banks and two trust companies tied in this deal besides being an investment that appeals to everyone who ever bought stock.

I want all the boys who made big money with me in the old days to come in and ask for

JIM

402 SPRECKELS BLDG.
714 S. HILL STREET

SALESMEN!

?

?————?

ALFALFA

?

SPECIALTY SALESMEN

TO
FOLLOW UP LEADS
on
Nationally Advertised
Line of Merchandise
Apply to Mr. Van Arsdal
BEFORE 10 O'CLOCK
MONDAY, TUES. or WEDNESDAY
EMPLOYMENT OFFICE
10TH FLOOR

Bullock's

NEW BRANCH STORES

and departments to be opened by national organization in metropolitan area of Los Angeles. Applications will be accepted from men who can qualify as to character, preferably married, between 25 and 40 years of age. Applicants accepted will be groomed for sales executive position. See Mr. Carsill at our factory branch, 4686 Hollywood Blvd., at Vermont, Hollywood, 9:30 and 1:30 Monday or Tuesday only.

SALESMEN and BEGINNERS

Unusual Opportunity

Expanding our sales force to take care of increased fall business. Our training qualifies you for a protected territory, serving a repeating clientele. Working by appointment. $42 to $48 per week to those who qualify.
REAL SILK HOSIERY MILLS
315 W. 5TH ST. Room 518.
"World's Largest Silk Hosiery Mills"

SALES REPRESENTATIVE

Due to the steady growth of its business, strong local organization the largest of its kind in the West, is adding to its local staff one or possibly two high-grade sales representatives.

The connection offered is a most dignified and congenial one, and is an exceptional opportunity worthy of the investigation of the most ambitious men. For appointment address H, box 492, Times Branch.

SALESMAN—

I Need An Assistant

Willing to learn our branch operations & sales work completely. Pay on same scale as our city salesmen while training. If capable, will be assistant manager this winter. Married men preferred, 23 to 35 years. Car necessary. Dignified work. Not canvassing. H. P. Dwyer, 1123 S.Hill.

Specialty Salesmen Solicitors

We have a new and novel selling feature for our fall campaign, backed up by an established line of high-grade goods. Permanent for producers. Call 8 to 10 a.m. COCHRAN BROS., 1601 Griffith av. (Distributors, Caswell Coffee.)

PART TIME

To make extra money. One hour's time is all that is required to qualify you. No training or time wasted. You can go to work at once. Use your spare time to help us introduce our line in So. Calif. and we will pay you well for it. Apply Tuesday evening 8 o'clock sharp at 702 Rives-Strong Bldg. 112 W. 9th.

COLLEGE OF COSTUME DESIGNING Offers pleasant paying position. Must have appearance, personality & be concerned with the future. CONTACTS THROUGH ADVERTISING. NEW FIELD NOT OVERCROWDED. If you possess a car & ambition your future is assured. 910-11 New Orpheum Blg. TU. 1956.

OPENING for experienced life insurance man with successful record, who is a Master Mason. If interested in a position that will pay you both salary and commission if you make good. Address HE, box 457, Times Branch.

SALESMAN for Hollywood. Our four top producers last two weeks, $1470, $1304.50, $590, $564. Take our training, get in line. Men with bond experience preferred. Before noon.
E. C. D. PRICE COMPANY
6636 Hollywood Blvd.

SALESMAN on complete box line, fancy candy setup, folding, cartons. Splendid proposition for right man, but requires knowledge, experience and ability develop the business. Address H, box 416, Times Branch.

SALESMAN for high-class grocery specialties, local exp. preferred. Inquire 539 Commercial st.

ROUTE mgrs., wholesale food product. Car necessary. 1838 West Jefferson. 10 to 3. Eves., 7 to 9.

R. E. SALESMAN with good car, specialize on houses. Hancock Park dist. Good opp. 101 S. LA BREA.

3 experienced wholesale radio salesmen. 2117 W. PICO.

WANTED—HELP—
Male

Salesmen Solicitors —10-B

Six Weeks Ago

WE ADVERTISED PREOPENING OF

Airplane Selling

OF

Boeing Square

Directly across the blvd. from the gigantic $2,500,000

Boeing Project

NOW UNDER CONSTRUCTION.
Ten minutes from the heart of Hollywood.

UNIT NO. 1 IS ALMOST HISTORY.

THE MOST EFFICIENT SALES ORGANIZATION IN SO. CALIFORNIA TODAY IS READY TO GO ON UNIT NO. 2, WHICH WILL BE OPEN IN A FEW DAYS.

Sincere sales people are invited to join this money-making organization and we guarantee to furnish you all the prospects you can handle secured through radio and other sources and qualified in a new way.

FRONT MONEY
PROPERTY PRICED TO SELL
W. A. BROOME on the PLATFORM

100% co-operation from a Closing Staff who know the meaning of FOLLOW UP. Get the details of this interesting sales campaign any morning.

B. W. GRIFFITTS
154 NO. LA BREA

MAP MEN

Make $100 to $300
PER WEEK SELLING
Golden Gate Addition
KINGMAN, ARIZ.

2 LOTS, $175. ON TERMS.

BIG COMMISSION—BONUS

FRONT MONEY YOURS. CONTINGENT 100%. GOOD LEADS DAILY. DEAL GOING BIG.

SEE EMERSON

Mornings, 2nd Floor, Spreckels Bldg.
714 SOUTH HILL STREET.
Los Angeles.

SALESMEN:

No matter how good a position you have now, you can better yourself with us. The work is pleasant and the position permanent, and you can earn big money every week. Come in today at 10 a.m. and talk it over.
Suite 203, HIBERNIAN BLDG., 408 South Spring.

MAN—

Opening in large investment corporation for a high class man with following qualifications:
1. College education.
2. Analytical mind.
3. Ambition for permanent connections.
4. Desire for unusual financial progress.
5. Alert physically as well as mentally.
6. Selling experience.
Apply to MR. DENNY, 414 Security Bldg., 5th & Spring.

SALESMEN WANTED

BIG $4000 CONTEST STARTING

Only 5 good men & women, plenty leads, haulage front money.
SEE ME AT ONCE
E. R. (Prosperity) Evans
6613 SUNSET BLVD.

SALESMEN

Fastest deal in L. A. for men who have sold club memberships. $100,000 clubhouse built & furn. 45 minutes from City Hall. 70% COMMISSION; PAY EACH DAY.
See Geo. Hambaugh
2nd flr. Spreckels Bldg., 714 S. Hill.

AUTOMOBILE SALESMAN WANTED

To sell Buick and Marquette cars. Liberal sales plan and unlimited leads. Must be hustler with good past record. Experience preferable but not essential. DYAS & TAYLOR MOTOR CO., GAREY & HOLT AVE., POMONA.

INSURANCE salesmen, industrial, liberal comm. No lapses. BE. 4693.

Trades —10-C

MACHINISTS

Engine lathe, J. & L. turret lathe and hollow spindle lathe; on afternoon and graveyard shift. Oil tool experience preferable.
DOHENY STONE DRILL CO., LOMITA, CALIF.

CEMENT men, plasterers, plumbers. Want several men who have come to So. Cal. to help some tubercular or asthmatic member of their family to get well, to figure with me on work in a loc. that has cured many such people. None others apply. Address B, box 138, Times Office.

TWO FIRST-CLASS POTTER & JOHNSON SEMI-AUTOMATIC OPERATORS TO OPERATE 6A P.&J. MACHINES. STEADY WORK. TWO HOURS' RIDE FROM LOS ANGELES. ADDRESS A, BOX 285, TIMES OFFICE.

MOLDERS, brake shoe molders, stripping plate machine, piecework wages, plenty work. American Brake Shoe & Foundry Co. 1179 E. 32 St. HU. 1882.

DRAPERY man, knowledge of color & interior decoration, selling & estimating exp. necessary. Salary & comm. Address A, box 71, Times Office.

WANT 2 men handy with tools. Prefer same people that worked last week. $3 day. Call early. 5659 W. WASHINGTON.

PRINTER, pressman, must be A-1 man, pref. combination man. Beverly Printing Co. 324 N. Camden Dr., Beverly Hills.

FEEDER for Friel imprinting machine or platen pressman. C. S. Hutson & Co., 557 S. San Pedro St.

AUTOMOBILE trimmers, exper. on bus bodies & chassis. See Mr. Ballou, Union Stage Depot, 5 & Los Angeles.

EXPERIENCED BAND SAWYER. Address A, box 145, Times Office.

WOOD patternmakers. Metal Trades Mfrs. Assn., 226 Wilcox Bldg.

ROUGH carpenters wanted. 237 E. 53RD ST.

TWO EXP. WARNER-SWASEY set-up men. 1020 WEST 11TH ST.

WOOD turner, experienced on hat blocks. 254 S. Broadway. Room 200.

Commercial Art —10-CA

MEN AND WOMEN

Do You Like to Draw?

Unusual opportunity with the world's largest commercial art firm—MEYER BOTH CO. — for spare-time training. All material supplied. Call or write for free illustrated catalogue.
STUDIO OFFICE
916 W. P. Story Bldg.
6th and Broadway. Open eves. till 8.

SHOWCARD writing taught quickly, in coml. shop. Earn while learning. Day or eve. 520 S. Broadway. R.201.

Chauffeurs, Teamsters —10-D

EXPERIENCED chauffeur & gardener, to live on place. Must have good local refs. Apply between 3-5 p.m. 1700 N. Columbus ave., Glendale, nr. Brockmont Pk. & Kenneth Rd.

EXP. drivers familiar with city. Apply after 2 p.m. every week day. 400 S. Boylston st.

Professions, Vocations —10-F

SURGEON interested in fasting & diet to gain associates in forming complete clinic in Class A office building. Wonderful opportunity for right man. Address B, box 110, Times Office.

WANTED: Chiropractor: Steady position, good salary; state birth date and qualifications. Address G, box 345, Times Branch.

ARTISTS wanted, piece work or spare time, experienced in bulb and Neon elec. sign layouts. Western Ray Light Co., 237-41 S. Figueroa.

Investment Required —10-K

MONEY FOR YOU AT HOME—Men & women can earn $15 to $25 a week in spare time writing showcards. No canvassing or soliciting. We instruct you & supply you with work. Write today. The Menhennitt Co., Ltd., 134 Dominion Bldg., Toronto, Can.

MAN to give general assistance commercial business. No experience necessary as we wish to teach our method, fine opportunity. $250 invest. secured. 1031 S. Bdway. R. 737.

PARTNER wanted. Come ready for work. $7 per day. No experience needed if willing worker. Small investment required. Call at 859 1-4 W. Santa Barbara.

SPARKLETTS WATER ROUTE
Take E car to York Blvd.
Mr. Young, afternoons
Sparkletts Bottled Water Corp.
4500 YORK BLVD.

PARTNER, pleasant work, good financial results, $300 handles. 6111 Hollywood Blvd.

WANTED: Man familiar with setting up machinery. Some carpenter wrk. Good position offered one able to invest $3000. 1 or 2-yr. contract. Address H, box 322, Times Branch.

RELIABLE man for up-to-date auto laundry, opportunity for man with small investment. Apply 478 N. WESTERN AVE.

MAN for estab. bus., exp. unnec. If willing to work & learn; opp. make $300 mo. $350 req. 817 S. GRAND.

ASSISTANT man for active estab. bus. Exp. not nec. Should have car, small inv., secured. 1007 S. Grand, rm. 211.

GAS STA. man, take charge, small inv. or trade. CA. 0263. 226 S. Gates.

ASST. mgr., some money, wanted. Indust'l. (Dr. $75 wk.) 201 Grant Bg.

WANTED—HELP—
Female

ADVERTISEMENTS under this heading are restricted to those offering bona fide positions without any investment required. Positions requiring an investment will be found under the heading, "Investment Required." Educational ads will be found under the heading, "Educational—School, College, Private Instructions," "Business Training Courses" and "To Learn Trades."

Miscellaneous —11

I WANT SERIOUS MINDED

WOMEN

Who have a desire to better their position in life along money lines, especially those with a leaning toward a unity expression in business to come in and have a personal talk with me about my work and its opportunities.

MORNINGS ONLY
9 TO 11:30 A.M.

Gertrude I. George

Founder and Director

Women's Service Dept.

Mercantile Investment Company

1047 South Grand Ave.

MAIN FLOOR.

Please bring this advertisement with you as no personal interviews will be granted without it.

LADY—

For position with well known Wilshire concern. Must be over 30 years. Dependable, ambitious. Interesting work, pleasant surroundings. Salary discussed at time of interview, 9 to 11:30 only. Mr. Arbuckle, 659 So. St. Andrews Pl. at Wilshire.

DESIGNER

EXPERIENCED ON HIGH-CLASS SMARTLY STYLED MILLINERY.
SIMON MILLINERY CO.
989 MARKET STREET
SAN FRANCISCO

MANAGER large business requires services educated unincumbered woman over 27. Some traveling. Later take charge of important branch of business. Right party can make this position earn $3000 to $5000 a year. Call personally, 542 South Broadway, suite 910-912. Ask for director of personnel. Call mornings 9 to 12.

MANAGER'S ASSISTANT—

This large, well-known realty firm has a worth-while steady position open to a tactful woman. Experience not essential. What we are looking for is appearance, ambition and a winning personality. This position commands earnings far above the average. Interviews Monday morning. 3877 W. 6TH ST.

LADY who desires to enter business world is offered unusual opportunity to earn while learning. The Work is pleasant, in our department selling trust certificates. Requirements are that you be ambitious and have an acquaintanceship in Los Angeles or vicinity. See Mr. Neal, at Suite 200, Rowan Bldg.

LADY

Over 30 years of age, for work in real estate office to assist rental bureau and salesmen. MR. ELLIS between 9:15 and 11:30 a.m., 631 S. Western ave. R car.

RECEPTIONIST IN PHOTO STUDIO. Only those experienced in studio work considered. GOOD SALARY and commission. Must be first class. 914 LOEW'S STATE BLDG.

PACIFIC Com'l College, 906 S. Hill, wants girl for ½ day ofc. pos. $27 mo. Attend school ½ da. Assist other work. Rm., bd., $30 mo. VA.9138.

LADIES! See our splendid offer selling Personal Christmas Cards. Class 10B "SALESMEN WANTED." Sidney B. Cohen Co., Mfrs., Los Angeles.

TWO LADIES, one part and one full time as demonstrators by large Western Cosmetic Co. Apply 9 to 12 only. 1515 WEST PICO ST.

LADIES, work home, tint Xmas novelties, easy. 756 S. Bdwy., Rm. 323, or store, 402 W. 3rd, Long Beach.

LADY to assist university office in exch. for SECRETARIAL COURSE. UNIV. OF THE WEST. 747 S. HILL.

LEGIONARIOS Emp. Agency. Nurses, waitresses, institutional. 127 S. Broadway. MU. 3303.

RENTAL lady with good car to assist good exchange man. Ask for Mr. Hurt. OR. 5168.

WOMAN—Social work experience preferred, for educational welfare. $1500—bonus. Call 608, 117 W. 9th.

LINING UP FOR RESORT BUSINESS. PLEASE CALL NOW. FRY AGENCY, 408 S. HILL.

WANTED—White girl, light housework. Answer phone. Sleep home. Wages $10 to start. BE. 2324.

COOKS, wait., mds. & gen. hswk. Anderson Agcy., 126 W. 3. Rm. 214.

APT. cpls., gens., maids, Norwegian-Amer. Agcy., 304 S. Bdwy. Rm. 220.

LADY to assist manager in apt. house for apt. 1733 TRENTON.

WTD.—Cook, not over 40 yrs. for sanitarium. Apply Monday. 334 S. Hill.

EARN brd., rm., $30 mo. ½ day in schl. Efficiency Bus. College. 747 So. Hill.

WOMEN make fancy pillows, emblems at home. Dep. req. 927 W. 82. F car.

Store and Office —11-A

VAN KEUREN SERVICE

COMMERCIAL AND SOCIAL

SEC., Steno., out of town, (single)	$125 up
SEC. Steno. Bank, not over 25	Open
SEC. Steno. Mfg. district	$125
SEC. Steno. Real Estate ins.	$115
STENO., LEGAL	Open
STENO. Some comptometer	$115
STENO. DICTAPHONE	$110
EDIPHONE Operator	$100-$115
ADDRESSOGRAPH Operator	Open
Moon Hopkins Biller	$90-$95
FILE Clerk, typist	$85
BOOKKEEPER, some steno.	$125
TELEPHONE Solicitor	$16
Saleslady, lingerie exp.	$18-$20
Saleslady, leather goods exp.	$18-$20
Saleslady, jewelry exp.	$18-$20

Call VA. 8156 FOR APPT. (Agcy.)

SALESWOMEN FOR APPAREL

LOCAL EXPERIENCE
NOT OVER 35 YRS. OLD
I. MAGNIN & CO.
6340 HOLLYWOOD BLVD.

STENOGRAPHER. Large manufacturing firm desires services of a young, experienced, A-1 operator with initiative, who wants a real opportunity. Applicants must have pleasing personality and good references. Only those who can qualify as first-class stenographers need apply. In reply state age, experience, religion and whether married or single. Address H, box 534, Times Branch.

SALESWOMEN FOR ACCESSORIES DEPT.

LOCAL EXPER. PREFERRED.
NOT OVER 35 YRS. OLD.
I. MAGNIN & CO.
6340 HOLLYWOOD BLVD.

AUTO claims steno., dntown.	$125
LEGAL steno., yng. pers.	$125
LEGAL steno., Jewish	$90-$100
LEGAL steno., good, yng.	$90-$100
STENO., dntown, yng., peppy	$125
STENO., meet public, yng.	$110
FIRE, auto policy writer (2)	$100
BKPR., steno. (2)	$110-$125
SOLICITOR, pers.	Salary & com.
ELLIOTT Fisher bkpr., typist	$100

Collins Agcy., 1234 Loew State Bldg.

STENO. Secy. S. East dist.	$125
Steno. Hollywood dist. Young	$85
Comptometer opr. Single	$90
Underwood bkpr.	$110
Credit clk. Single	$85
Typist-Asst. bkpr. lgt. compt. opr.	$95
Expert file clk. Mgr. dept.	$125

ORGANIZATION BLDRS. EMP. AG. 206 Chamber of Commerce Bldg.

STENO., light Bkpr.	$130
STENO., Hollywood	$125
UNDERWOOD Bkpr.	$125
STENO. Westwood	$100
LITE Steno., asst. bkpr.	$100
MULTIGRAPH, Typist	$110

Los Angeles Comml. Service (Agy.) 307 Van Nuys Bldg., 7th & Spring.

A-1 BKPR., auto fin. exp.	$150-$175
Steno., south	$120-$125
File Clerk-Typist	$80
Compt.-Typist	$90
Mimeo. Opr.-Asst. Bkpr.	$90

BUSINESS SERVICE BUREAU Agcy. 312 Spreckels Bldg., 714 S. Hill.

STENO., LIFE insurance exp.	$110
STENOS., insurance exp.	$90-$100
BEGINNER STENO., compt.	$75-$80
RECEPTIONIST, SINGLE	$75

American Personnel Service (Agy.) 619 Oviatt Bldg., 617 S. Olive St.

IN 4 TO 6 WEEKS

Become a machine bkpr., biller or comptometer oper. Positions waiting. Salaries $150 mo. up. Don't stay in a rut. Moderate tuition. Day, night classes. Figures Inst., 806 W. 7th.

WANTED—If unemployed or wanting a better office position, call at Rm. 528 Metropolitan Bldg., 315 W. 5th st. CALIF. COM'L SERV. BUREAU.

EARN board, rm. & $30 mo. ½ day in school MacKay's, 612 S. Figueroa. Calif. Coml. College, 2711 W. 6.

NEED 3 more girls to prepare on COMPTOMETER, day & nite classes. HEINZ, 841 Douglas Bldg.

AAA EMPLOYMENT SERVICE, LTD. (Agcy.) 1031 S. Bdwy. 512 Western Pacific Bldg. Telephone WE. 3357.

WANTED, young woman typist, one who can drive car. A good home with refined lady. GL. 0802.

STENOS.—TYPISTS—BKPRS., etc. L. A. EMPLOY BUREAU (Agcy.) 909 Lincoln Bldg., 742 S. Hill.

TYPIST-Biller, elect. exp. pref. $90. Stockrm. clk., auto exp. nec. $90 up. KEN CLARKE'S (Ag.) 425 W. 16 St.

LAB.-Technician, Coll. grad. $135. BUSINESS WOMAN'S REG. (Agcy.) 620 Hollingsworth Bldg., 6th & Hill.

STENOGRAPHER, young lady, neat appearing; steady work. 1812 W. 9TH ST.

YOUNG lady quick at typing & gen. office work. Apply 341 Wall St.

WANTED—PEOPLE
WE NEED
Marinello Girls
$35 to $50 Per Wk.
MARINELLO SCHOOL
SOLICITORS
CASE SCHOOL
OF READING
LADIES ATTENTION
SERVICE
MEN
DEPT.
CO.
STORE

TO LET—APARTMENTS—
Furnished
West and Northwest —21-A

Some of the Most BEAUTIFUL Singles & Doubles
In the city can be found at
LEVINGSTON MANOR
Block off Westlake Park.
$50 UP
Enjoy the last word in Beautiful Apts. AT MODERATE PRICES.
Take H or R car. Get off at Grandview and walk 3-4 block to
425 S. Grandview
PHONE DU. 3661

SINGLES, $60 OF DOUBLES, $100 UP
LA CASIANA
570 N. KENMORE
Unexcelled location, service and convenience. Spacious lobby and music room offer comfort and entertainment. High, dry, sunny and airy, with beautiful views making living a pleasure. 5 minutes to Hollywood, 10 minutes to Broadway or 3 min. to Ambassador and all at reasonable rates. Singles & doubles.
$60 & $100 UP
MRS. MAIE WARD, MGR. MO.12090

THE ASBURY
2505 W. 6TH ST.
Beautifully furnished single, double and triple, soundproof apartments. Overlooking Westlake Park. Complete electric equipment. Frigidaire, commissary, bridge roof garden, patio, garage. Daily service. Attractive rates: day, week or month. DU. 9061.

Ambassador Section Singles at $40 At "The Aldershot"
147 SO. NORMANDIE
Between Beverly & 3d. st. Close to street cars & busses. Frigidaire—gas—light—heat & all service incl. Mrs. Lindsey, Mgr. WAsh. 2760.

THE EVANSTON
Los Angeles' most beautiful new Apartments opposite Ambassador Hotel; beautiful lobby, card and billiard rms. Rates include maid service & refrigs. $85 to $300 per mo. 630 S. KENMORE at Wilshire.

$35 UP NEW APTS.
Extras incl. Gar. 337 N. Benton Way
$47 UP. IDA CAMPBELL APTS. beaut. fur. dbls. Frig. lg. bdrms., etc. 2646 S. Manhattan Pl. W. Adams-Western
ATTRACTIVE double, beaut. furn., with grand piano, and modernistic furn. Call for appmt. EX. 8822.

$30 — Large Single — $35
O'stf. Mod. 629 S. Burlington, nr. 6.
$40—HILLSDEL APT.—$45
New singles. Span. furn. Frigid. Extras. 449 S. Lake at W'lake Park.

$55 Up—Sgls. & Dbls.
New apts. 407 S. Gramercy Pl.
$35 S. CATALINA ST. Comfortable, sunny, double & single. Reasonable. Gas, light, garage included.
WILSHIRE TERRACE, 3 RMS., 2 bedrms., soundproof, with gar. 1 blk. of Westlake Park. 404 S. Alvarado av.

$40 THE LOWRY $60
Elec. refrig. 563 N. HELIOTROPE.
$35 COLLINGS APTS. $65
Beautiful sgls. & dbls. service & extras. 512 S. MARIPOSA. DU. 3676.
NEWLY DECORATED SINGLES & DBLS. 2422½ S. HOPE. M. 7 cars.
EMPRESS. Mod. stm. heat. H, R, S & D cars off Valencia. 1337 Shatto st.
$25 UP—YULE APTS. Steam heat, ovrstfd., elev., lobby. 1242 W. 6th.
$4 UP—Rex Apts. 911 Diamond, blk. N. of 1st, W. of Figueroa. (Auto Pk.)
SGL. apts. close in, $25 & $30. 1217 Lariata Dr. ½ blk. Sunset. OL. 5167.
$30—2 RMS. furnished, and garage. Adults. 1524 W. 29th st. BE. 3325.
LADIES only, $25 and $20 mo. Cozy singles. 645 N. Heliotrope. OL. 2659.
BUSINESS girl to share apt. Ambassador district. EX. [illegible]
$40, $42.50. JUANITA APTS. beaut. large sgls. Frigid. 1083 W. 30th st.
FURN. & unfurn. 2 & 4 rms. $25 to $60. Nr. Jr. College. MO. 16116.
$8.50 wk. Beaut. sgls. O'stuf. serv. Oceanview Apts. 373 S. Witmer Ave.
$25-$35. AIRY sgls. Chamberlain Apts. 1326 Maryland st. nr. Bixel. D car.
$25 UP. Clean 3 rms., steam heat, free Fr. 1428 W. 4th st. C car to Lucas
$5 UP. Clean sunny apts. priv. bath. ovstfd. close in. 216 N. Beaudry.
$30 MO. Nicely furn. single apts. ovstfd. C car 410 N. Coronado.

Hollywood —21-W

$35 UP
Singles AND Doubles Bachelors
In the most beautiful part of the city, and everything new.
EL SERRANO
Represents everything in Up-to-date Apartments.
You Will Want to Move If You See Them
Take "S" car, get off at Walk 2 blocks to
1025 N. SERRANO
GLadstone 4597

FOR those who demand refined, beautiful and unusual surroundings. WE OFFER

SOMERSET APT. $65 UP
IN HOLLYWOOD
24-HOUR SERVICE. UNEXCELLED BACHELOR APTS. FREE LIGHTS, GAS, GARAGE. PRIVATE PARK SUN BATH BOOTHS ON ROOF
6075 FRANKLIN AVE. HE. 4161.

BANBURY MANOR
New apts. Luxuriously furnished. Doubles $80 to $90. GARAGE FOR 75 CARS. Close to everything. 1730-1748 No. Edgemont. OL. 9381. OL. 9384.

Hollywood's Newest
HAMPTON ARMS
OPENED SEPT. 25
Elegant and most complete singles, doubles and bachelors. Everything incl. Nr. Fountain. 1237 N. EDGEMONT. NO. 6301.

Ferndale Manor
1216 NORTH EDGEMONT
YOUR IDEAL HOME AT REASONABLE RATES. C CAR.

THE EL CAPITAN
Do you want the most for your money? Doubles, luxuriously furn., extra lge. rms., twin beds, Frigid. $85 up. All extras incl. 5757 Franklin ave., corner Taft. GR. 6497.

JUST OPENING
EDGEMONT MANOR
Luxurious bachelors, singles, doubles & suites. All conv. Priv. garage. 24-hr. switchboard. $50 to $150. 1716 N. Edgemont. MRS. ECKLEY, Mgr.

ROSE MAR APTS.
UNDER NEW MANAGEMENT
$35 UP. BACH. SGLS. & DBLES.
Special rates on apts. rented this week. Maid serv. Frig. Ex. included. 1807 LA MIRADA.

Best $40 Value In L. A.
LODGE ARMS
1831 NO. NEW HAMPSHIRE.
Large singles, quiet house, lovely location, gas, lights, Frigid. incl.

BLACKBURN APTS.
BEST IN HOLLYWOOD
24-hr. switchboard, md. serv., soft water, Frigid. Sgls., dbls., 2 baths. 1905 N. Wilcox, cor. Yucca. GR.5151

SUN MORE APTS.
Large, beau. dbles., real home, choice loc. Unit heat. El. ref. Near bus & cars. 1818 N. Kenmore. MO. 14261.

$30 EL DON $40
APARTMENT HOTEL
Attractive single & bachelor apts., bath, shower, maid service, 5c fare. 7100 SUNSET BLVD., at Vendome.

$50 HARTLEY APTS. $75
Large singles & dbls. Strictly modern, twin beds, elec. refrig., exts. inc. Sunset bus. 1427 N. Kingsley Dr.

1226 N. Havenhurst Dr.
Beautiful lge. 4-rm. suite, Frigid., maid & jan. serv., unit heat, garage.

$40 DORCAS APTS. UP
330 No. Ardmore. New, modern. Frigidaire. Delightful apts.

$30 Up. The Willowbrook
Excel. car, bus serv. 1 blk. Vermont & Sta. Mon. 1003 N. New Hampshire
$60. DBL. apt., incl. gas, lights, ph., linens & Frigid., new furn., good loc. 1020 BARTON. Ph. GR. 4918.
$35. VERY DESIRABLE SINGLE apts., light and clean, janitor service. 5320 LA MIRADA AVE. GR. 1776.
BEAUT. furn. apts., sgl. $50, dbl. $75, bachelor, $35. Frigidaire, extras included. 1316 N. NORMANDIE.
BEAUTIFUL single & double apts. furn. or unfurn. (330) MONROE ST. Holly. 3760. Nr. Western ave. car.
VERY desirable furn. sgl. on Franklin Ave. nr. Vermont. MO. 18550.

TO LET—APARTMENTS—
Furnished
Hollywood —21-W

IN HOLLYWOOD—
THE KENSINGTON
At 1825 N. Kingsley
Offers
LUXURY, SAFETY, ECONOMY in a Class "A" fireproof bldg. with its own garage and superbly located between Hollywood Blvd. and Franklin; gorgeously furnished throughout by Barker Bros. in the smart new modernistic motif. Sgls. start at $70, doubles at $110. Including garage. Mrs. Seymour, Mgr. Tel. HO. 8014.
$40—SINGLES, good transportation. 1421 N. Mariel, nr. Sunset. GL. 5204.
$35 UP. Beaut. furn. sgls., el. refrig. 5407 Sierra Vista nr. Western. S car

South and Southwest —21-B
SUNNY dbl. & sgls., tile shower, dinette, elec. refrig., serv. 4 cars, bus. LEEDS APTS., 3901 S. Hobart.
SINGLE court apartments, gas and light. 1106 W. 27TH DRIVE.
3-R. apt. clean, near bus.......$12.50
1 large clean hskpg. rm.........$12.50
Garage if desired. 1730 W. 64TH st.
$30 UP. Something different. Phone TH. 2570. 842 W. 83RD ST.

East and Southeast —21-C
$20-$25; 2 & 3 rms., slp. porch, Lites incl. Adults. 1345 PENNSYLVANIA.

North and Northeast —21-F
$37.50. 3 large rms. & bath, hdwd flrs., firepl., gas, light & ph. incl. 4783 Huntington Dr. GA. 3016.
$32. NEW apt. Ostfd. Gar. Adults. Call 4 p.m. 2150 Princeton ave. NO. 4542.

TO LET—APARTMENTS—
Unfurnished —21½

ROMANESQUE VILLAS
3-rm. luxurious apts., studio, Roman architecture, colored bath rm., gar. Most mod. bldg. in city. 1301 N. HARPER AVE. Drive $300 Sunset to reach Harper.

EL MONTALVO
FIREPROOF
MARIPOSA AVE. COR. 2ND
3 & 4-room apts. Distinctive—Refined. Conveniently located.

BEVERLY-SYCAMORE
7-ROOM APARTMENTS
NEW, ATTRAC. SPACIOUS ROOMS HOMELIKE, MOST DESIRABLE
BEVERLY-SYCAMORE
306 N. SYCAMORE. WHitney 5407.

$75 EMBASSY $125
EXCLUSIVE 4 & 5-RM. SUITES
Adjacent to Ambassador Hotel. Electric ranges. Steam heat. 706 S. MARIPOSA. WA. 6170.

4-RM. MODERN APT.
REAL HOME, LARGE RMS., TILE BATH, STALL SHOWER, MAID SERVICE, REAS. 2856 FRANCIS AV. BET. 8TH & 9TH AT VERMONT.

$50—1500 W. 9TH ST.
4-rm. apt., elec. refrigeration, real steam heat and service. WA. 1941.
4 RMS. beaut. bldg., lge. rms., dis. bed, range, Frigid. 3 blk. w. of Hoover. 2315 W. 12, cor. Elden.
ROYAL MADRID HOLLYWOOD NEW 5-RM. STUDIO APT. and garage. Reas. rent. 1224 N. Flores av.
3 RMS. in rear; new tile sink, bath & shower. Gar. 200 ft. so. of Slauson. 5827 S. Arlington st.
$45—3-rm. studio apt. near Westlake and Lafayette Park. 512 S. Coronado. DR. 1730.
LIGHT & airy 3-rm. apt. Frigidaire, garage, corner 3rd & Wetherly Dr. 4 blocks No. of Wilshire. OX. 4652.
THE ROYALE
America's finest, 3 to 16 rooms. Cor. Rossmore & Rosewood. HO.1131
4 RMS. lge. duplex, apt. quite excl., frepl. Frigid., view Silverlake dist. gar. $80. 1545 ELEVADO ST.
$45. NEW modern 4 & 5-rm. apts. Frigid., gar. Eagle Rock. AL. 2808.
$35—NEW 3-rm. apt. Tile bath. Gar. 1341 June. GL. 5728 after 1 p.m.

TO LET—FLATS—
Furnished
West and Northwest —22-A

7 ROOMS, lower duplex (Hancock Pk.) Magnificently furnished. Oriental rugs, grand piano, sterling silver, etc. Frigidaire, unit heat, 2-car gar. 261 SO. MANSFIELD.
7-R. UPPER duplex, living rm., dining rm., kitchen, maid's rm., 2 bdrms., 2 baths, breakfast rm. & sunshine. 1 real home for discriminating people. [illegible]
[illegible]
4 OR 5 RMS. attract. furn. Piano. Twin beds, gar. H car. 300 S. RAMPART.
6-RM. duplex. Chinese rugs, beaut. furn., Frigidaire. Wilshire dist. WA. 7118.
6-RM. upper, beaut. furn., porch, $100. 127 S. New Hampshire Ave.
6-RM. 3 bdrms., 2 baths, gar. Adults. 203 S. New Hampshire. WA. 7358.
5 Lge. rms. $85. Mod. Completely furn. Grand piano, Chinese rugs. A real home. 222 S. KENMORE AVE.
5 RMS. 2 bedrms., Sep. porch. Beaut. garden, desirable, very reas. Nr. Jr. college. [illegible]
5-RM. nicely furn. duplex, 3 bedrms. upstairs, 1½ blk. N. of W. 6th st. 378 LOMA DRIVE.
5-RM. upr. My home. Elec. furn. Grand piano, twin beds, Chinese rugs. Frigidaire. Adults. Lease. 148 S. Berendo
5-RM. 3860 W. 6 St. Lovely upr. Frigidaire, twin beds, $85. DU. 0689.
5 RMS. $60. Ovstfd. Adults, close in. 3 cars. Extra value. 1438 S. Union.
5-RM. UPPER flat, nicely furn. 1124½ W. 17TH ST. Key at 1119 W. 17th.
5 & 4 rms. beaut. furn. Ostf. Wilshire dist. 336½ S. Vendome. DR. 0623.
5-RM. sunny upper, porch, yard. L & P cars. $50. 1131 S. HOOVER ST.
5-RM. de luxe, furnished, rent reduced. 137 S. Berendo. VA. 2607.
5, 6 & 7-rm. flats, location unexcelled. WA. 6636 or EX. 6945.
5-RM. upper, newly furn. 1 blk. Westlake Pk. 1907 WILSHIRE BLVD.
5-RM. elec. refrig., gar., jan. hot wtr. 3856 White House Pl. WA. 0014.
5 RMS. sunny, garage, storeroom. $50. 2959 W. 14th St., near Western.
5 MOD. rms., newly dec. $30. Lower sunny dplx. New ovstfd. Quiet couple upstairs. Echo Park, No. of Sunset. Adults. No pets. MO. 11784.
4 RMS., $45; nicely fur. Bdrm. & disap. bed, lge. closets. Gar. Lovely yd. Bl. N. of Sunset. 2027 Reservoir st. cor. Alvarado. Near Angelus Temple.
4-RM. sun., beaut. furn., elec. refrig. Gar. Nr. schls. 142 N. Commonwealth.
4 LARGE rms. Unit heat, sun porch, water & ph. inc., $30. D car to Lucas ave. 1349 W. 5th St. FA. 2466.
4-RM. attr. So. Newly furn., extra bed. $50. Gar. $5. 1040½ N. Kingsley Dr. & H. red cars. HO. 9048.
4-ROOM flat, nicely fur. $45. 611 So. Burlington. WA. 2460.
4-R. upr. lwr. so. Nice & clean. ex. bed. Gar. Close in. 3015 S. Kenwood.
4-RM. duplex. $50. Better furn., two beds. 215 S. Vendome. H car.
4 & 5 rms. Cozy. Ostd. 2 bdrms. Ex. bed. $35-$55. 4643 Fountain av. C car
4 lovely lrg. rms. up. $35. Ostfd. 2 beds. Close in. 1216½ SUNSET.
4-RM. & SLEEP. PORCH, $45. 2624½ LA SALLE. EM. 5633.
4-R. sunny, beaut. furn., o'stfd., shower. Gar. 2929½ Van Buren Place.
4-R. Lr. & up. $37.50. $40. Ex. bedrm. Gar. 2111 S. Magnolia. AT. 8418.
4 RMS., 2 beds, near 3 cars. $60. Unfurn. $45. 755 N. Heliotrope Dr.
4-RM. newly & beaut. furn., fine location, gar. $65. DU. 6726.

3 Rms.—936 S. Berendo
Overstuffed, nicely furn. upper. Ambassador dist. $50. L or V cars.
3-RM. upper flat, nicely furn., 1 bd.-rm., 1 ex. bed. 1038 8th Pl., 1 blk. W. 9th & Figueroa.
3 RMS., nicely furn., near N car. 825 S. BERENDO.
3 RMS. lovely flat, nr. Bev. and Vermont. Good car service. Ph. OL. 7374
3 lge. sunny rms., well furn. Piano, tile. $35. 425 N. Lake. DR. 2190.
$35. 5c CAR. 3 sun rms. duplex, newly decor., bkfst. nk., bath shower, ice box, tel. 1517½ Echo Park ave.
$35 MO. A-1 fur. flat overstuf. 2 bds. piano, gar. 1430½ W. 22.
$40. WESTLAKE dist. Nicely furn. upper. O'stuff. Accom. 4. MU. 1663.

Hollywood —22-W
5-R., new dec., 3 beds, slp. pch., gar., nr. foothills. 5614 Franklin. HO.3952
5-RM. lwr. beaut. furn. gar. MO. 13340 HE. 6816. 5277 Sunset Blvd.
4-RM. flat, completely furnished. 336½ N. Stanley ave., nr. Beverly Blvd. OR. 4289. WY. 2346.
4-ROOM lower duplex, garage, $50. 3450 VIRGINIA AVE. OL. 5050.
3 RMS., also 4 rms. & 2 bdrms., unique Spanish building, artistically furnished. General Electric refrigerator & all conveniences. 6074 FRANKLIN AVE. HO. 2075.
3-R. Nicely fur. New ovstfd. Ex. bed. $45. 837 N. Hayworth. OR. 1921.
$50-$60—1 to 3 rms. Nature's beauty spot. Quiet, quaint & comfortable. 1½ blks. N. Holly'd Blvd. GL. 9151.
$55—4 RMS. LOWER. COMP. FUR. CONT. HOT WATER. BEAU. GRDS. 5289½ De Longpre. HE. 6614.

South and Southwest —22-B
5 LOVELY rm. lower, $60; gar. $5. Close in. 633 W. 40TH PLACE.
4-RM. beaut. furn., overstuffed, desirable. 3919 BUDLONG.
4 RMS., mod., newly furn., nr. churches & schools. 1215 W. 42 st. UN.5666
4 BEAUT. large rms., extra bed, gar. 882 W. 47 ST. nr. Manual Arts Hi.
4 LOE. rms. ovstfd. fur., 3 beds. M & P cars. Adults. 729 W. 47TH ST.
4 RMS., sleeping porch. Best car service. $40. 3712 S. Grand Ave.
3-RM. upper. Mod. Newly furn. Ex. bed. $48. 4809½ S. HOOVER.
3 NEW 3-room modern flats, 1 furnished, garage, reas. 935 W. 102 st.

TO LET—FLATS—
Furnished
South and Southwest —22-B

$37.50—BEAU. furn. 4-rm. real home. Adj. wtr. ph. gar. free. 210 W. 52 pl.
$45—Newly furn. stuc. flat. 3 beds. Jan. serv. 1023 W. 38th st. UN.6070

TO LET—FLATS—
Unfurnished
West and Northwest —23-A

9 LARGE STEAM HEATED ROOMS
4 bedrms., 2½ new colored tile baths & kitchen, Frigidaire, incinerator, janitor serv., vacuum cleaner weekly. All inc. in rent, $150 & $200. 684 S. Lafayette Pk. Pl. FI. 0415.
7 RMS. most beautiful flats in Beverly Hills. 2 bdrms., 2 baths. Elec. icing, unit heat, garage. $90 to $100 per mo. on lease. 277 S. Spalding Dr., or Kem & Elkins, OX. 1171. 423 N. Camden Dr., Beverly Hills.
7-RM. lower duplex, finest section Hancock Park. 3 bdrms., 2 baths, unit heat, Frigid., dbl. gar., etc. $135 mo. 1 mo. free rent on lease. Open for insp. 333 N. Mansfield. GL. 6720
7-RM. upr. dup., tile bath, shwr., free hot water. Cor. 8th & New Hampshire. DU. 6726.
7 RMS. upper duplex, 3 bedrms., 2 baths, gar., unit heat, near L. A. High. 1104 KENISTON AVE.
7-RM. duplex. Just completed. Beverly & La Brea dist. $100. OR. 9601.
6 LGE. rms. up. so., 2 tile baths & stall bath. Very high class. Everything mod. Best part Wilshire dist. WA. 7127.
6-RM. 3 bdrms., 2 tile baths, rich mahog. finish, elec. refrig., gar. Price very reas. for quality & loc. Adults. 708 S. New Hampshire.
6-RM. artistic, homelike flat, near D, R, S & R cars. 3 bedrms., $55. 622 S. Burlington.
6-R. beaut. 4se. lwr. 3 bedr. 2 baths, gar. Nr. sch., car. Carthay-Wilshire dist. $65. 6617 Orange St., Apt. C.
6-RM. lower flat, newly papered and painted, all rooms off hall, garage. $40. 636 Venice Blvd. nr. Figueroa.
6-R. DUPLEX upr. so. in Victoria Pk. 3 bdrms. 2 baths, unit heat, Frigidaire, gar. Adults. $100. WY. 5922.
6 LARGE rm. lower, 2 tile baths, gar. Janitor. Bus. or home. $65. Open. 422 S. WESTERN AVE. HE. 2807.
6-RM. corner, tile kitch. & bath. Frig. Adults. WA. 3239. 206 S. Normandie.
6-RM. upper, mod., with gar., $40. Close in. 1944½ S. MAGNOLIA.
6-RM. new upr. & lwr. 3 bedrms., 2 baths, gar. $60. 319 S. Rampart.
6 RMS. 3 bdrms. 619½ S. HOBART BLVD. nr. Wilshire. WA. 8486.
6-R. NEW, all mod. features, reduced. Choice loc. 509 S. Gramercy Pl.
6 LARGE rms., cor. flat, gar. 100 S. Mariposa. Cor. 1st. WA. 9408.
6-RM. ATTRACTIVE COR. DUPLEX. $85. 952 S. DETROIT.
6 ROOMS, upper south, 2 baths. 136 S. Sycamore. OR. 3665.
5 ROOMS, MODERN, TILE KITCHEN, BATH, GARAGE, UPPER, $65. U CAR. 827 W. 23RD ST. CLOSE TO POLY HIGH AND U.S.C. OWNER, TRinity 0731.

5 ATTRACTIVE large rms., south flat, tile kitchen & bath, hardwood flrs., gar. 1209 S. NORTON AVE.

5-RM. $45. New So. upper. Gar. Sunny. NO POO. Will pay tenant $5 to care for lawn. Adults. 852 HYPERION AVE. MO. 11712.
5-rm., just completed, unique design, unit heat, Frigidaire. Adults. Desirable loc. 1720 Westmoreland Blvd. Key at 1712 Westmoreland Blvd.
5-RM. lower so., 2 bedrms. & ex. wall bed, newly dec., heat in every rm., gar. $60. Excellent location. 1831½ S. VAN NESS. RO. 0669.
5-RM. upper, most excellent flat in city. Hand-dec. walls, tile kitchen & bath, unit ht., gar. 833 S. Mariposa.
5 RMS., brand new, colored tile, kitchen, bath, stall shower, unit heat; elec. refrig. $50. 6130 Saturn.
5-R. attract. lower, nr. Lafayette Pk., Wilshire dist. Light on all sides. gar. 2842 Sunset Pl. WA. 6016.
5 LGE. rm. lower, bkfst. rm., tile features, elec. refrig. opt. Gar. 241 S. Mansfield, nr. 3rd & La Brea.
5-R. upr. cor. dup., bkfst. alcove, lge. liv. din. rm., tile feat., shwr., lge. [illegible]
5 RMS., elec. refrig., unit heat, lockers. gar. Conv. to stores, cars, bus. 153 N. SYCAMORE, Hancock Park.
5 RMS. mod. $38. Tile feat. Gar. beaut. yd. nr. schools. 15 min. from 7 & Bdwy. 2812 Griffith Pk. Blvd.
5 lovely sunny rooms, upper south flat. beautiful condition. 1230 5th ave. RO. 4661.
5-RM. lower flat in duplex, opp. L.A. Jr. College, gar. 845 Heliotrope Dr. Key upper flat. VA. 6278. MO. 10650
5 RMS. $65. Shr. tile bath & gar. Unit ht., Frig. Adults. 413 N. RAMPART.
5-RM. UPPER SOUTH, tile bath, shower & gar. Wonderful view. Near C & red cars. 844½ Hyperion ave.
5 LARGE SUN RMS. UPPER DUP. 361 N. NEW HAMPSHIRE.
5 LGE. rms., upper, tile feat., ext. bed gar. $60. 1919½ 6 Ave. WH. 6750.
5-RM. mod., gar. $60. 1 bl. to H car 134 S. CORONADO. FI. 3728.
5-ROOM UPPER FLAT, GARAGE, $45. 1327 S. HIGHLAND AVE.
5-RM. beaut., tile feat., shwr., ex. bed adts., reas. rent. 1316 S. Bronson.
5-RM. mod. tile features, gar. Adults, ref. nr. cars. 414 S. Berendo.
5-RM. upper, newly dec., could rent 1 of 2 rms. No gar. 2313 W. 9TH ST.
5 & 4-RM. elec. refrig. Jan. Nr. car & bus. 3856 White House Pl. WA. 0014
5-R. attr. up. so. Gar. Jan. Adts. 169 S. Berendo. WH. 8092. WH. 8083.
5-RM. upr., tile bath, shwr., firepl. adults. 432½ S. Norton. WA. 9468.
5 lge. new sunny attract. rms., fine loc. 1280½ S. Plymouth Blvd.
5 RMS. bkfst. rm., mod., gar. $65. Close in. 131½ S. Kenmore. WA.0657
5 BEAUT. rooms. Gen. Elec. refrig. U ht., gar. $60. 5 S. Catalina. RO.8004
5-RM. new flat, Frigidaire, gar. 1329 Ridgeley Dr. WY. 6986. CH. 4579.
5 LARGE rm. upper. $40. Gar. $5. Good view. 1369 Mohawk. DU. 6340.
5-RM., 414 N. Ogden, upper or lower so., elec. ref., unit ht. $65. OR.5407.
5-RM. beaut. upper. $55. W. Adams dist. Nr. cars. 2322 3rd av. RO.2745.
5-RM. flat, $45 mo. ONE MO. FREE RENT. 2633 Ridgeley Dr.
5-RM., all conveniences, good location. $50. 952 S. Western. EM. 7279.
5-RM. sunny upper, garage, janitor. 1922 S. Western ave. RO. 1644.
5 ROOMS, south upper, modern, garage. 4101 S. Budlong. VE. 0047.
5-R. up. so., bkfst. nk., tile, shwr., mahg. fin. Gar. $45. 1347 S. Bronson
5-R., brick bldg., elec. refrig., unusual feat., gar. 1198 S. BRONSON.
5 R. & brk. rm. duplex, quiet, refined. $75. 947 S. St. Andrews Pl.
5 LOVELY rms. Adults. $65. 2 gar. 4325 Avocado st. MO. 11409.
5 rms. & bath, newly decorated. Gar. $55. 3907 W. 8th st. Kirsch. TR.2551
5-RM. lower, tile bath, shower, janitor service. 748 S. CATALINA.
5-RM. mod. duplex nr. Van Ness school & trans. $45. HO. 7483.
5 LG. rms. & gar. Tile features. Newly dec. 1112 Magnolia ave. AL.2025
5 Large sunny rms., Frig., tile kit. & bath. 4927½ Elmwood, nr. Beverly.
5 Lge. rm. upr. 2 bedrms., gar., adults. Reas. $26½ S. NORMANDIE.
5-R. lower Span., elec. refrig., unit ht. So. exp. W car. 3203 W. 21 St.
4-RM. FLAT. All mod., in lovely W. Adams Heights. Must be seen to be appreciated. Lge. kitchen & bkfst. nook, plenty cupboards, gar. Adults. No pets. 2111 6TH AVE. EM. 5130.
4-RM. unfurnished flat, elec. refrig. $37.50. N.W. section, good elevation, quiet location. Modern. Phone DR. 7845 or call at 1433 MOHAWK.
4-R. upper, $42.50. Beaut. artistic finish; excellent loc. Also 4-rm. rear. $25. W car. 2217½ West Blvd.
4 LOE. r. ½ so. art. dbl. bung., elec. refrig. optional, 1 or 2 gar. Wilshire-La Brea dist. $35 S. Detroit.
4 BEAUT. rms., ex. bed, tile sink, bath & shower, hdw. flrs., car ½ blk. No gar. 1406 S. Mariposa. EM. 5130.
4 rms. & scr. pch., lwr., lge. closet, yd. Nr. school & transportation. 1555 W. 17, Nr. Magnolia, Pr. $40. DR. 6660.
4-RM., like new, view from every window, no climb. Best car service. At Hollywood Jct. $40. 1035 Sanborn av.
4 LOE. upper rms., $40; slps. porch, ex. bed. 536 Westmoreland Av. WA. 5457.
4 ROOMS & sleeping porch, real fireplace, gas furnace. "R" car. 537 SO. VIRGIL AVE.
4-R. up., dandy new so. flat, ext. bed, tile feat., carpet stairs, gar., $40. Off Pico. 1431½ S. Cloverdale ave.
4-RM. attractively dec. flats, ext. bed; gar. Adults. Gentile. $45. Open 10 to 4 today. 1502½ S. HOBART.
4-RM. flat near school. Tile bath & shower. Close to Western ave. car. $40. 5129½ CLINTON ST.
4-RM. up. $35. Ext. bed, ladies' dr. rm., beau. loc., nr. Adams and Vermont. 2819 Ellendale. BE. 4747.
4 RMS., something different. Bungalow flat, fireplace, gas furnace, lge. bedrm., wall bed. 622 S. Bonnie Brae.
4-R. upper so. studio liv. rm. 2 bedrms., Frigid., nr. Bev. bus. $50. 410 NO. CURSON. WH. 1440.
4-RM. modern, newly dec., upper flat, adults. $35. 2312½ Budlong ave.
4 RMS., modern, exclusive, S. low. 853 S. Kingsley Dr. DU. 5445.
4-RM. new flat, gar., ex. bed. 324½ S. Clark, n. of Burton Way. HE. 8319.
4 LARGE rms., S.W. exposure, newly dec. Tile features. 229 N. Reno.
4-ROOM $37.50. NEW modern flat. 212 So. Park View St.
4-RM., large living rm., 2 bedrms., gar. $55. DU. 6726.
4-RM. lwr., lge. closets, nr. N car. 924 S. Westmoreland ave. DU. 8253.
4-RM. extra wall bed, nice lge. yd., nr. school. $35. DU. 6726.
4-RM. mod. lower flat, close-in, $30. 718 Stewart St., near Mayfair Hotel.
4 BEAUT. rm., unusually lg. upr. Tile, etc. 1622 Cimarron. ½ blk. Wash'n.
4-RM. ½ dbl., mod., $25., gar. opt. 1430 Lemoyne. 5c red car.
4-RM. newly dec., $35; blk. n. off Pico. 1526 12th Place. DR. 2381.
4-RM. upper, beaut., hand decor. Refrig. 129 S. Edgemont. WA. 5306.
4 RMS., sunny lower, 2 disappearing beds, one bedroom. 1416 3RD AVE.

TO LET—FLATS—
Unfurnished
West and Northwest —23-A

4-R. 2 bed., range, gar., firepl., lge. pch. $35. 2706-06½ Dalton ave., blk. schl., stores. Adams car. RO. 7987.
4-R. upper south, gar., nr. L.A. High. 1270½ S. CITRUS AVE. WY. 6150.
4 RMS. & BATH. LOWER FLAT. $25. 2621 JULIET ST. KIRSCH. TR. 2551
4-RM. up. so. bdrm. furn. $40. C car to Rampart. Inq. 2612 London.
4 FINE rms. Att. uppers. Mod. Ex. bed. Gar. $40. 2650 S. Harvard. WH.9214.
4-RM. upper, ex. bed, free hot water. 836½ S. BERENDO. DR. 7613.
4 lge. rms. Att. lower, ext. bed. $50. Gar. Adults. 1912 7TH AVE.
4-R., tile bath, gar. High ground, reas. rent. 3845 W. 28th st. CR. 3181.
4-RM. upr. Newly dec. Ex. bed, pch., gar. $30. $32.50. 1911 W. 23rd St.
3 RMS., gar., $25. Close in, hi ground, sunny. 1540 Elevado st. No. Sunset at 3100 block.
3-RM. $30. 4-rm., $40, with gar., upr. & lwr., high-class flat, close in. 2516 London, near Rampart. EX. 0482.
3-RM. new sunny flat. $40. 1337½ S. Highland, N. of Pico.
3 & 4-rm. hi-class up. & lwr. Disap. bed, 2nd & Oxford. S car. OR. 8689.
$40. NEW ultra modern apartment, large living room, 2 bedrooms, kitchen & breakfast room. Frigidaire, hot water & garage included. 1815 HAUSER BLVD.
SACRIFICE to settle estate, mod. 4-family flat bldg. on New Hampshire nr. Wilshire. Lot 70x150. Good inc., sound inv. Mr. Klein. VA. 3165.
ELECTRIC refrigeration, 5-rm. & bk. fst.-rm. Gar. Close in up. so. 131½ S. Kenmore. $67.50. WA. 0657.
$30. WAS $50. New, beautiful 4 rms., car. 15 min. ride. 2249 Duane st.
SAME time renting. Good 3-room flat, $20. C. A. Peterson, Vermont at 10th. DR. 5268.

Hollywood —23-W
5-R., choice of 2 uppers, 2 bdr., bkfst. nk., gar. Nr. churches, schools & cars. Special price to good renters. 1021 N. Normandie.
5 LARGE rms., mod., elec. refrig., pch., gar., beaut. street. 1815 N. Winona. MO. 16088. Adults.
5 RMS., 2 bedrms. & bath upstairs. Electric refrigeration, garage. Nr. Fairfax High. 7917 W. NORTON.
5 ROOMS, choice flat, like new, exclusive Los Feliz section. 1955 N. Vermont. MO. 11408.
5-RM. lower, new, $55; Los Feliz dist. Frigid., gar. 4428 Price st.
5 LARGE attrac. sun rms., secluded front porch, gar. 1611 Poinsettia Pl.
5-RM. upper duplex, 2 bedrms., like new. $45. 1658 N. Mariposa Ave.
5-RM. up. so., $45, 2 bdrms., tile feat. shwr. Nr. car. 1149½ N. Gordon st.
5 LGE. rms., up., shwr. Gar. Nk. conv. $52.50. 1131 N. New Hampshire.
5-RM. flat & gar. on Winona no. of Hollywd. Blvd. Ph. MO. 16046.
5-RM. lower. $55. unit ht. Frigid. gar. 341 N. Genesee nr. Bev.-Fairfax
5-RM. $45; upr. so., 2 bedrms., tile feat. Nr. car. 1149½ N. Gordon St.
4-R. upr., gar. Adlts. 1 bdrm., ex. bed. $40. 1727 N. Normandie. MO. 16847.
4-R. modern, gar. 1565 N. Edgemont. Bet. Sunset & Hollywood Blvd.
4-R. $50. Beaut. new Span. ct. El. ref. Adlts. 834 N. Stanley. GR. 9648 eve.
4 RMS. & gar. Practically new. $45. 954 N. Curson. Owner, HE. 3964.
4-RM. upper, new, mod. $55. Los Feliz dist. Frigid. Gar. 4428 Price st.
4-R. gar., liv. rm. 18x22. 1563 N. Edgemont bet. Sunset & Hollywood.
3 large rms. $35. Beautifully & exclusively located, garage. 2459 Cheremoya nr. Beachwood Dr. Apply 2303 Beachwood Dr., or phone CA. 5814.

South and Southwest —23-B
5-R. upper modern unfur. flat, gar. $50 mo. 1133 W. 27 St. AT. 9781.
5-RM. mod. lower flat at 466 Hartford nr. Bixel. $45. HU. 4014-W.
5 LOE. rms., tile bath & sink, bkfst. nk., gar. $35. 1632½ W. Vernon.
5-RM. south upper, modern. Garage. 4101 S. Budlong. VE. 0047.
4 LOE. sunny rms. Duplex, 2 dis. beds, gar. Adlts. $37.50. 621 W. 46 St. 48th. M car. VE. 4006.
4-RM. mod. flat, gar. $30, also 5-rm. cottage, $22.50. 124 W. 50th st.
4 ROOMS, fine flat, garage, near U. S. C. & Manual Arts. $35. UN.1661.
4 RMS., upr. E. tile bath & sk. Dis. bed. Gar. $35. 3026½ Raymond av.
4-RM. newly dec., extra bed, gar. $34. Adults. 363 W. 51 St. "M" car.
4 RMS., mod., tile bath, gas range, ex. ber. dr. rm., gar. $40. 1447 W. 54 st.
4-RM. up. New, mod. flat, tile feat. Ex. bed. gar. Adts. 1120 W. 43 St.
3 & 4-rm. mod. upper, $25. 2 beds, adults. 165½ E. 35th st. WE. 7627.

MOVING, TRANSFER—
Storage —33¼

FURNITURE shipped to any point in U.S. No crating necessary. WE.0616.

TO LET—HOUSES—
Furnished
West and Northwest —24-A

24 RMS. beautifully furnished, 4 bths. 4 garages, near Bullock's new store; ideal for dr.'s clinic inc., etc. EX. 1191.
17 RMS. Excellent for room & board, 3 car lines. DU. 6726.
16 RMS. 4-acre estate, Holmby Hills. One of the show places of the dist. Swimming pool, amusement room & large patio. $1500 per mo.

WRIGHT AND BECKER
3900 Wilshire Blvd. FI. 4111.
13-RM., well furn. hse., Wilshire, 2 blks. No. Ambassador. WA. 8843.
12-RM. well furnished house for lease. 409 S. Commonwealth. DU. 4257.
12-RM., 5 bth., Hancock Pk. $600
10-rm., 3 bth., Windsor Sq. $400
9-rm., 3 bth., Lucerne $375
8-rm., 3 bth., studio liv. rm. $165
8-rm., 2 bth., nr. Ambassador $100
MISS RUSH

CHELEW & HOIT
3841 Wilshire Blvd. DRexel 4286.
10-RM. 3 bth. home never rented $400
320 So. Mariposa, 10 rms. $300
9-rm. 3 bth. Windsor Sq. $285
8-rm. bung. owner leaving city $125
DU. 3300. Mrs. Wood.

LAACK & WILLIAMS
3759 Wilshire Blvd., nr. Western.
10-RM. 5-bth. brick Eng. $600
9-rm. 3-bth. Duo Art piano, orientals, lovely home $225
9-rm. 2-bth. English $150
Open Sunday. Ph. Mrs. Meyer.

The Henry de Roulet Co.
Wilshire at Western. DU. 4400.
10-RM. beautifully furn. Wilshire home, 4 bedrms., 2 maid's rms., 3 baths, sleep. porch, dbl. gar., unit heat. Linen, silver, piano, Oriental rugs. $475 mo. EX. 3855.
10-RM. beaut. furn. stuc. Wilsh. dist. 4 bdrms. 2 baths, sleep. pchs. patio, maid qrts. Dbl. gar. $225. RO. 8094
10-RM. corner hse. on Gramercy Pl. cor. of First; heart of Wilshire. Rent $125 mo. HO. 1783.
10-RM. home, furn., 3 baths, 4 bedrooms. Block from Wilshire. DU.0271
10 RMS., 2 baths, newly furn. Lge. grounds. Suit. for Dr. Ph. EX. 2069.
10 ROOMS completely furnished, large yd., dbl. gar. EX. 5352.
10-RM. mod. home, 2 B., 2 gar., $100. 1421 Courtland, off Alvarado Terr.
10-R. 7 b.r. 2 B. 2 gar. $100. lse. 1421 Courtland ave., off Alvarado Terr.
9-RM. stucco, 3 baths, exclusive loc. Very reas. RC. 5283, forenoon.
9-RM., completely furn. 4 bedrms., dbl. gar. $95. W car. 2015 West Blvd.
8 rms., 4 bedrms., 2 baths. Dbl. gar. Beaut. & complete. furn. Heart of Wil. dist. EX. 1174 or WA. 2351.
8-R., 3 bedrms., ex. bed in den, study, piano, phono., beaut. yd., gardener, wat. pd. 2424 Crenshaw. RO. 6358.
8-RM. 4-bedrm., 2 bath stucco home. Nicely furn.; al. pch., tile kitch. Nice yd. Nr. Adams-Hoover. AT.5053
8-RM. completely furn., piano, phonograph, gar. Beaut. yard. $115. Ideal for roomers. RO. 6358. 2424 Crenshaw.
8-R. $175. Beaut. furn. up. dplx. Wilshire-Fairfax dist. 7955 W. 4th st. OR. 8114.
8-R., 4 bedr., 3 btns., gr. piano, oriental rugs, nr. Wilshire. HO. 2857.
8-R. A real home & barg. $100. 2348 W. 20 St. RO. 5830. RO. 5922.
7 ROOMS, Spanish, $200 mo. beautifully furnished, grand piano, etc., roof garden, patios, garden, 2 garages, grounds cared for. 6280 Del Valle Drive, Carthay Circle. WY.2819
7-RM. gorgeous corner duplex, beautifully furn., nr. Carthay Center. 2 blks. Wilshire. $175. Miss Poole. OR. 1241.
7-RM. stucco, all windows & sunshine, real firepl., good yard, nr. schools, colleges, etc. Owner. Ph. MO. 18791.
7-RM. house on Mariposa, near 1st st., 3 bedrooms, dbl. gar. Furnace heat. OL. 8302 or WA. 8767.
7 RMS. 4 sunny bedrms., can sublet. Piano, fireplace, furnace. Fine loc. $85. 1712 Arlington Ave.
7-RM. stucco, beaut. furn. 40 ft. liv. rm., unit heat, $100; ideal winter home above fog. GA. 8611.
7 RMS. completely furn., bung., sleeping porch, furnace, double garage. 110 N. Mariposa. WA. 1504.
7-RM. beautiful Spanish bung., nicely furn., piano, tile bath, unit heat, dbl. gar. $150. OX. 5089.
7 RMS. oriental rugs, radio, Frigidaire, Haviland china; near Carthay Circle. WY. 6116.
7-RM. Wilshire duplex, beaut. furnished. Owner. 7963 W. 4th st. WH.4144
7 RMS. 3 bedrms. Bkfst. rm. Dbl. gar. Only $100. 738 N. KENMORE.
7-RM. stucco. Beautiful location. $85. 2043 Chilton Dr., Glendale.
7-RM. mod. bung., 3 bedrms. Wilshire nr. L.A. Hi. $100. EM.4284. GR.8706
7-RM. furn. house, Hancock Pk. dist. $85. PATTEN & MENZING. OR.7161
7-R. furn. duplex, 3 bedr. Victoria Pk. Key 1440 Victoria ave. WH. 6910.
6-RM. attrac. bung., nicely furn., 3 bdrms., porches, yard, conveniently located, close in. Reas. DU. 7238.
6-RM. BEAUTIFUL BEVERLY HILLS HOME COMPLETELY FURN. CALL SUN. 451 S. CLARK DR. CA.4077.
6-RM. bung. 2 bdr., lg. liv. rm., wood firepl., gar. 8 car. 4783 Oakwood.

TO LET—HOUSES—
Furnished
West and Northwest —24-A

6-RM. 2-sty. Span. stucco. 3 bedrms., reas. Adults. 870 VICTORIA AV.
6 RMS. furn. Hancock Pk. $100. Key at 5314 WILSHIRE BLVD.

5-RM. ARTISTIC HOME
New Spanish bungalow, beautifully furn., lovely drapes, lamps, etc., 2 bedrms., with extra nursery, delightful sun room, done in orange; living-room in green and orchid, baby grand piano, Frigidaire, beaut. landscape garden. DR. 7647.
5-RM. stucco house, tile kit., bath, beaut. lawn, shrubs. 25 min. downtown, 7c fare. Blk. schools, car. W. Ads. dist. 2839 Virginia Rd. EM.3466
5 RMS., 2-sty. stucco, colonial furniture, gar., fenced yard. $70. 228 S. Parkview, near Beverly.
5-R. bungalow, cozy, homelike, overstuffed furn., nr. 2 car lines, gar. Adults. 1876 W. 20TH ST.
5-R. beaut. furn., lawn, flowers & shrubbery, adults. 2732 Palm Grove ave. nr. W. Adams. EM. 1947.
5-RM. "doll house," Beverly Hills, beautifully furnished. $110. Miss POOLE. OR. 1241.
5-RM. bung., complete linen, silver, ovstfd., mahog., gar., $75, adults. 4007 W. 22ND PL. RO. 4003.
5 R. beaut. furn., lawn, flowers & shrubbery, adults. 2732 Palm Grove Av. nr. W. Adams. EM. 1947.
5-RM. sunny cottage, yd., gar., nr. cars, adults. $60. 1408 W. 22nd st.
5-R. stuc., nook, dbl. gar. 442 S. Oakhurst Dr., Bev. Hills. $100. GL. 3339.
5-RM. nice home. $40, completely furn. 1932 S. CURSON. WY. 1841.
5-RM. well furn., sun pch., gar., close in. 1901 W. 23rd st. BE. 6151.
5-RM., 2 BEDROOMS, COMP. FURN. R CAR. 623 N. LARCHMONT.
5 RMS., newly decorated, 2 bedrms. & slp. pch. $45. 2102 Ellendale Pl.
5-R. $50; gar. $3 ext. Take 2 or 3 car on Hill st. 2330 S. Mansfield.
5-R. 2 bedr. $65. Piano, elec. washer, 2 gar. 1051 S. Manhattan Place.
5 & 3-R. dbl. Well furn. $40. $35 gar. Nr. Vermt.-Venice. 1638½ Reid.
5 LGE. rms., new stucco, yard, gar. $45. 2765 Knox av. off Riverside Dr.
5-R. dup., o'stuf., piano, gar., ph. 2 bdr. Adlt. W car. $45. 2027 Magnolia
5 RMS. $35. 2 bedrms., piano. 1325 ECHO PARK AVE.
4 ROOMS, $35, nicely furnished, modern cottage, 2 bedrooms, rear. Apply 1221 S. Normandie.
4-ROOM bungalow, beautifully furnished, with garage. W car. $55. 1942 Norwood st.
4 RMS., ½ duplex, modern, extra wall bed, ovstfd. set, fireplace & gar. Glendale Hgts. $40. Kenwood 215-W
4 RMS. ½ dble., nicely furn. $60. Blk. N. Fairfax Hi. 531 N. Hayworth.
4 RMS. & bath, screen porch. $32 mo. Adlts. 1634 S. CATALINA ST.
4-RM. bung., close in. 1446 S. BURLINGTON. $35.
4 ROOMS, overstuffed, 2 garages, close in, wonderful view. FA. 4849.
4-R. 2 bdrms., bkfst. nk., $40; adults. 2425 LaSalle ave. nr. W. Adams.
4-R. ½ duplex, 12x16 sleep. pch., 3 beds, compl. furn. 2820 S. Harvard.
4-RM. bung., 2 bdrms., Frigid. $60. 4169 Oakwood nr. Kenmore. H car.
4-RM. $35; ½ dbl. bungalow. 1125 N. Ogden Dr. OR. 4903. Res. HE. 2332.
4-R. colonial bung., prac. new, kitch., dining-rm. furn. opt. 1828½ W. 25.
4-RM. beaut. furn. L.A. Hi. dist. P car. Univ. bus. 1265 Queen Ann Pl.
4 RMS. & sleep. porch, light, hot water pd. $40. 1142 S. Ardmore.
4-ROOM bung. two bedrooms, newly decorated. $35. 1241½ S. Kingsley Dr.
3-R. Hunting lodge, 15th century style. Beam ceil., stain windows, 1 blk. car 10 min. dntn. Mag. view. refrig. Jan. serv., new. 1548 Cerro Gordo. Gar. $53, $55, $60. OL. 8671.
3-R. $35. Bath, beaut. furn. ovstfd., near stores, H car line, 2 blks. K of Hoover. 205 S. Vendome. DR.2095
3-RM. newly furn., stucco, ovstfd., extra bed, velour drapes, tile features, nk., shr. $35 N. VENDOME.
3-R., combination liv., din. rm., large bedr., extra bed, gar. nr. H & S cars. 5214½ MELROSE AVE.
3-RM. $40, ½ dbl. bung. & gar. Adults. 1524 W. 29th st. BE. 3325.
3-R. FURNISHED BUNGALOW, $25. 2646 1-4 CLOVERDALE AVE.
3 RMS. beaut. & comp. furn., gar., 3 beds. $40. 954½ So. Harvard Blvd.
3 RMS. $35, ½ dbl. front, 2 beds, piano. 1600 MONTANA ST.
3 RMS. dressing rm., bath, wash rm. furn. Parking space. $30. 1720 W. 23
2 RMS. & bath, reas. Adults. 1222 Third Ave. RO. 3629. UN. 8821.
SWISS chalet (bungalow), beautiful yard, plenty sunshine. 3020 Leeward ave., between 7th & 8th, nr. Vermont. Open for inspection. Phone Mr. Tally. OX. 6521.

FREE BEVERLY HILLS RENTALS
A complete up-to-date listing
FRED BARMAN CO.
130 Wilshire. OXford 7181.
Rental Specialists

Newell Van Derhoef, Inc.
6693 Sunset Blvd., cor. Las Palmas. GLadstone 3148.
CONSULT OUR RENTAL DEPT. for furn. & unf. houses, flats & courts. Shown with autos. Call Mr. Hurt. GR. 5168.
LARGE well furn. house, fine neighborhood, 3 baths, dbl. gar. 21 beds, suitable rest home, tea rm., priv. schl. For particulars, AT. 6392.
HOLLYWOOD RENTAL Specialists

MR. & MRS. CARR
Real Est. 6331 Holly. Blvd. HE.9806.
RENTALS, most desirable furn. and unfurn. in Beverly Hills. Mrs. Whipple. 744 Wilshire. CR. 4116.
$110. 7 rms. CARTHAY CENTER. 3 bedrms., 2 baths, unit heat. Beau. furn., nr. school. OR. 1264.
ATTRACTIVE 6-rm. bung., double gar. 3216 Lowry Rd. NO. 7825.

Hollywood —24-W
10-RM. home, furnishings complete and in best of taste, grand piano, radio, elec. refr., unit heat; 4 master bedrms., 3 baths, maid's rm. & bath, 2-car gar. $375. Hillside loc., fine view of Hollywood from rms. & balconies. 1629 Kings Rd. GR. 5322.
8 RMS., 2 baths, chauf. rm. & bath. Spanish bung. Spacious rooms, handsomely furnished. 2057 North Catalina. Open Sunday. After Sunday phone DUnkirk 1845.
8-RM. beaut. furn. stucco, 2 baths. Oriental rugs, elec. ref. Dbl. gar. $250. 5 min. Holly. & Vine. GL. 1328.
8-RM. beaut. furn. stucco, 3 baths. Oriental rugs, elec. ref. Dbl. gar. 5 min. Holly. & Vine. GL. 1328.
8 RMS. 2-story house. $100. 4 bedrms., tile feat., gar. 923 N. Oxford.
7 RMS., 2 baths. Incl. servants' quarters. Lge. liv. rm., firepl., porch with awnings. Gardener paid. 8218 Sunset Blvd. $125. HE. 3542.
7-ROOM bungalow, double gar. Blk. from heart of Hollywood. Year's lease. $150 mo. EX. 4260.
7 rms., beaut. furn. New hillside home, lov. garden, 3 bedrms., 2 baths. Close in. GR. 7602.
7-RM. bung., comf. furn. 1541 Poinsettia, only $125. Open. CR. 8663.
6-RM. owner's Span., studio liv. rm. 3 bdrms., 2 baths, piano, oriental rugs, patio, dbl. gar. No agts. HO. 8633. HO. 3847.
6 ROOMS & sun parlor, piano, double garage. $85. 7511 Hampton, near Gardner Junction.
6 RMS., mod. Completely furn. Piano, dishes, linen. $100 mo. 721 S. Sierra Bonita.
6-RM. bung. bet. Melrose & Santa Monica. $100. Water & gardener pd. 5307 LA CRESTA CT. HE. 9170.
6-R., beau. furn., furnace heat, lge. grnds. $100. 1810 Cherokee. GR.6986
6 RMS. 2 bedrms. Den, double gar. 628 N. Hobart Blvd. Nr. Melrose.
6 SPACIOUS rms. Sp. bung. My home. Beaut. finished, fully furn., gr. piano, large patio, dbl. gar., beaut. grounds. Cherokee ave. nr. Melrose. By appointment only. EX. 2970.
5-RM. attractively furnished bungalow. Beautiful yard. 2 blocks from Hollywood Blvd. Inquire at 1848 Whitley Ave.
5-R. My prac. new attr. furn. bung. Patio, fish pond, lov. grnds. Heart of Holly. $100. 616 Afton Pl. OX 0464
5-R., 3 beds, $50. Gar. 4545 Melbourne, nr. Verm't. Robins, HE. 3131. MO. 17951 eves.
5-R. lower dup. Newly furn., gar. 2162 Beachwood Terrace. GL. 2424.
5 rms. Beaut. hillside studio bung. Orientals. Double garage. GR. 4071.
5-R. lower dupl. beaut. furn., gar. 2162 Beachwood Terrace. GL. 2424.
5 rms. beaut. furn. corner bung. near Melrose & La Brea. $100. GR. 4090.
5 RMS., separate yard, central Holl'ywd. 6615 De Longpre. GL. 5740.
5 RMS. & bath furn., except silver & linen. Gar. $30. 1409 N. Catalina.
4-R. hillside cottage, overlooking Sunset Blvd., 2 bdrms., gar. 3633 Eme st. Price $50. GL. 1458.
4-RM. bung. $30. 2 bedrms., nicely furn. 1769 Griffith Park Blvd., nr. Sanborn Jct. MO. 1069.
4-RM. ½ dbl., well furn., bedrm., extra bed, tile. $50, nr. stores & Holly. Bl. 5c car. 4217 Virginia. GL. 2088.
4-RM. Span. bung., beaut. furn., 2 bdrms., tile bath, piano. Adults. Nr. Holly. Hi. 1312½ N. Formosa.
4 ROOMS in double, nicely furnished, o'stfd., extra bed. $32.50. 1689 Lucille Ave., Hollywood car.
4 RMS., beautifully compl. furn. Tile bath & sink, piano, gar., nr. Sunset & Highland. 1323 N. Mansfield.
4 RMS. 2 beds, completely furn. bung. Gar. Close to Fairfax hi-school. EX. 3690.
4 RMS. furnished bung. $40. Near Fox Studio. MUtual 3762.
4-RM. sunny up. dupl. mod. & convien. $50. 730½ N. Gramercy Pl.
4-RM. BUNGALOW, $45. NICELY FURN. 1640½ N. SERRANO.
4-RM. bung. Like new, quiet, adult. $45. Gar. opt. 5169 Fountain.
3-RM. STUDIO HOME. $45. 6853½ ALTA LOMA TERRACE, off 2127 Highland Ave. 2 blks. S. of Bowl.
3 rms., ½ dbl. Ex. bed in liv. rm., gar. $35. 949 N. SERRANO.
3 RMS. $35. GARAGE. HO. 7392. 5712 WARING AVE.
3-RM. rear bungalow, nicely furn. $30. 5456 SIERRA VISTA. HE. 1006.

TO LET—HOUSES—
Furnished
Hollywood —24-W

IDEAL 3-room bungalow, tastily furnished. Beautiful grounds, gardener paid. $55. 2497 N. Gower St. Drive out Beachwood to corner Gower. HOlly. 6618.
WILL rent 5-room bungalow, neatly furn., to respons. party. 2 bedrooms, one with twin beds, gar., large frt. and back yards. 727 N. Vista st. Call GL. 1079 for appointment.

Home Rental Bureau
6381 HOLLYWOOD BLVD. GR.4971.
ATTRACTIVE 6-rm. home, unusual furnishings, real fireplace. Reas. Call for appointment, HO. 2683.
BUNG. 1825 N. Edgemont. Between Hollywood & Franklin Ave. 7 rms.

South and Southwest —24-B
15 RMS., some furn. & 7 rm. furn. or unfurn. 911 W. 35th st. BE. 6149.
7 RMS. 3 bdrms., 4 rm., 2 beds. Nr. 4 cars. 3995 Budlong. VE. 2806. TU.8047
6-RM. bung., clean, full of sunshine, fine loc., lease. M car. 4914 Arlington Ave.
6-RM. bung., newly dec., ovstfd., piano, gar. 3918 S. Hobart. UN. 1507.
6 RMS. Real home, immaculate. Piano, garage. 3918 S. Hobart. UN.1507
6 RMS. & sun rm. comp. furn., clean bung. Piano, gar. 4611 S. Wilton Pl.
5-R. house, completely furn. A real home for quiet people. Gar. 639 W. 80th st.
5 RMS., newly dec., ovstfd., gar. Nr. 2 car. Adults. $45. 814 W. 61st st.
5-R., ostf., 3 dbl. bds., firepl., furnace, gar. Adlts. $47.50. 1314 W. 71st.
5-RM. bungalow, piano, oriental rugs, very attractive. 5029 S. ARLINGTON
5-R. MOD., piano, water pd., gar. Reas. V car. W. 39 st. 3886 La Salle.
5 RMS. clean, fireplace, gar., phone, 3 car lines. 1362 W. 23rd st.
4 RMS. $35, nr. U.S.C., new mod. bung., fully furn. 3430 McClintock Ave. U or J car.
4 RMS., ½ dbl., gar., furnace, piano, radio, ovstfd., lawn & flowers. $50. 1601 W. 51ST ST. RO. 2289.
4-ROOM bungalow, nicely furnished. $29.50. Garage. 6334 Bonsallo. YO. 1321.
4-RM. nicely furn., $30. Adults only. 3-rm. flat, $30. HU. 2638-W.
4-R. ½ dbl. furn. New o'stf. Extra bed, gar. $45 mo. 1705 W. 38 St.
4 RMS., extra bed, new furn., gar. 1114 W. 52nd St., nr. Vermont.
4 RMS. nicely furnished. Rent reas. 228 W. 47TH PL.
4-RM. bung., ext. bed, auto. heater. "U" car, water pd. $30. 1397 W. 38.
4-R., 2 bedrms., dbl. gar. H & C schls. 2 blks. W. Ver. 1222 W. 103.
4 LGE. rms. $40, clean, sunny, extra bed. 134 W. 54th st. M car.
4-R. ½ dbl. comp. furn. 2 beds, gar. Nr. school, bus, car. $45. 431 W. 66
4-R. Ex. bed, new furn., gar. 1116 W. 52nd st., nr. Vermont. TH. 6449.
3 LOVELY rms., bedrm., garage, near university. 3612 S. Hope. HU.7341-W
3-RM. ½ double, newly dec. 1 blk. to schools & car. Gar. 1103 W. 60 Pl.
3-RM. house, rear. Gar. Enclosed back yard. 133 W. 83 St. Key. 135.
3 RMS. bath, porch & gar. water pd. $27.50. TH. 1675. 7303 6th ave.
3 RMS. COMPLETELY FURN. $30. 5008 3RD AVE. YO. 3134.
3-RM. mod. cottage nr. car line. $25. 1242 EXPOSITION BLVD.
3 ROOMS, REAR. $27. 1512 W. 64TH ST.
3-RM. cottage newly decorated. Modern. $25. 743 W. 105TH ST. CITY.
A STEAL AT $49.50
New 5-rm. stucco, all new feat. incl. ice box, mahogany finish; close to trans. 1342 W. 66TH ST.
$25—Just dandy for 1 or 2, gas & lights pd. 5889 Brentwood; ½ blk. east of 59th and Broadway.
$35—QUIET bung., phone, piano, 1 rm. reser. 47th & Figueroa. AX.4936
LARGE good house, 6 bedrms. 4342 S. Flower. Reas. AX. 1770.
$40—5-ROOM house. ADULTS. 443 W. 56th st., near Figueroa.

East and Southeast —24-C
6-R., clean & sunny, gar., adults, water paid. $45. 959 E. 57TH ST.
4 RMS. bath & garage, 2 rms., bath. $25-$20. 200 E. 52nd St. Call AX. 2022 or AX. 4368 Eves.
3 ROOMS, furnished $21 mo. Sleep. porch. 1136 S. Dillman, R car.
3-RM. cott. apt., $25. Gar., ph., nr. H & S cars. 453 E. 30TH ST.

North and Northeast —24-F
5 RMS. owner's home, well furn. bung., incl. ovstfd., quiet, sunny, dbl. gar., lawn, flowers. $45 & 3-rm. furn. bung. $30. Tel. AL. 1749.
5 RMS. partly furnished, screened-in sleeping room, large yard. 505 N. AVE. 54. Rent $30. Call Sec. Bank, FAber 2771.
3-RM., $10, couple who wants to get a start. Lt., wat., gas incl. 419 Solano.
$26—ATTRACTIVE 4-rm. cottage, side hill, oak trees, mountain air. 1180 Oak Grove Dr., Annandale car. W.
MY 4-RM. home, nr. all "W" cars, Hi & healthy. Reasonable. GA.0756
$25—3-rm. modern, garage. Nr. E car. 1913 W. Ave. 30.

TO LET—BUNGALOWS—
In Courts
Furnished —24½-G

4-RM. modern bungalow, beautifully furnished. Extra bed. Frigidaire, tile bath & kitchen. 405½ S. Burlington.
4 RMS. BEAUT. MONTECITO PL. Sep. Elec. furn., 2 bdrms. twin bds., real firepl. Reas. 6031½ Clinton.
4-RM. $40, separate front, well furnished. 5927 Gregory. HE. 2626.
4 & 3-rm. Wilshire bungs., nicely furn., beaut. loc. Call 962 S. Hobart.
4 ROOMS, 1 bedroom, ext. bed, well furn. Elec. refrig. 1053 N. Ardmore.
3-RM. bungalows, very attractive. IN BEAUT. GARDEN COURT. Completely furn. 1376 Edgecliffe Dr. 1 blk. from stores & Hollywood car. Rent very low. OL. 4514.
3 RMS. O'stuffd furn., ½ blk. W. 10th car. $30. 1028 FEDORA.
3-R. compl. shr. gar. 419½ Realtor Rd. N. of Wilsh. Bev. dist. OX.7541
3-R. bung., nicely furn. Newly decorated. Inquire 1327 W. Temple.
3 RMS. compl. furn. mod. Adults. $30. 3 cars. 2463 W. 27th.
3-RM. $30. $32.50. Beaut. furn., mod., new shower, quiet, nr. cars. AL.4919
$10 TO $14 wk. Walk dist. mo. rate. New 2, 3, 4-rm. furn. bungalows. Parking. 1027½ Court. TU.3785. Auto will call.
$40 & $45. INCLUDING GARAGE. New 3-rm. bung. with bedrm. 765 N. Vine. Hollywd., nr. Melrose. HE.9091

$32.50 Sgls.—Dbls. $42.50
Sun. Mod. 977 S. ARDMORE. L car.
$42. BRD. new. 3-R. bedrm. Lt., gas incl. Gar. $4. L car. 1019 S. Normandie.
$30. GREATLY reduced. Week free. Beaut. court. 1704 W. 38th, nr. Western.
$40—$50—NICE Spanish furnished & unfurnished bungalows, downtown. 403 COLUMBIA AVE. DU. 5854.
$40 TO $55—SANTA CATALINA Terrace Ct. Beaut. sgls. & dbls. O'std. furniture. 2926 1-4 San Marino st.
COMPLETELY furn. apt. $35, nr. Angelus Temple. 1136½ Glendale Bl.
$23—2-RM. FURN. APT. & GAR. 1346 E. 75th st. BE. 3325.
ATTRACTIVE sgls., beaut. Spanish court. 843 1-4 N. BENTON WAY.
$40. NICE furn. 3-rm., bedrm., ex. bed, tile sk. bth. shr. gar. 5154 Fountain.
$37.50, $45. Beau. sgl. & dbl. comp. furn. Jan., pkg. 423½ N. VENDOME.
MOD. dbl. & sgl. apts. in bung. court. 2, 3 cars. 1105 W. 24th st. Free pkg.
$60. 5-RM. bung., 2 bedrms., ½ blk. Westlake Pk. 734½ S. Carondelet.
$45. Lovely front 3-rm. stucco, inclu. gar., ostuf. H car. 628 N. Kingsley.
$30—3 rooms nicely furnished. Separate bedroom. 1216½ S. Mariposa.
$40. 1030½ S. Lake St. Attract. furn. 3-rm. bung. 2 beds. Gar. avail.
$35. COMP. furn. dbls., nook, 2 beds, o'stuf. 2179½ W. 28th St. FO. 7331.
BEAUT. Spanish furn. front double. $50. Gar. avail. 946 N. Wilcox.
$35. $30 SINGLES, furnished, nr. J car. 3112 Van Buren Pl.
$35—3-rm. bedrm., extra bed. close in. nr. Sunset. MO. 17724.
$47.50. Beaut. furn. lge. upr. bedrm., ext. bed. 4101½ S. Normandie.
$30. Single, overstuffed. Nr. Vermont & Melrose. 633 Juanita. NO. 5263.

Unfurnished —24½-H
4 RMS. sep. bung., $35; ½ blk. W car. 2004 2nd ave. WH. 8136.
4-RM. mod. H.W. floors, tile feat., gar. $40. Red car. 934 N. Martel. HO.8330
4 RMS., separate bung., $30, bath, back porch, wall bed. 1827 W. 51 st.
3 RMS. $30. Bedrm., ex. bed, built-in refrig., close to schl. & stores. 1-4 bl. to Sunset Blv. 1406 Micheltorena.
3-RM. choice sep. stucco bung., $33. Gar. opt. Close in. 2591½ Isabel st.
3 ROOMS, $25. Newly decorated, centrally located. 403 N. BOYLSTON.

$45 Frigid. 3 Large Rms.
Bedroom & ext. bed, tile bath & shr. Gar. inc. Jan. serv. 1127 S. Norton.
$45, including garage, 2-story 3-rm. bungalow. 7274 FOUNTAIN.

TO LET—HOUSES—
Unfurnished
West and Northwest —25-A

13-RM. 4-bth. beaut. stucco. 664 So. Oxford. Gar. & wtr. incl. $250
9-rm. 3-bth. stucco $125
All late listings $100 and up.
Open Sunday. Ph. Mrs. Meyer.

The Henry de Roulet Co.
Wilshire at Western. DU. 4400.
12 TO 3-rm. unfurnished & furnished houses. Largest exclusive rental offices in Wilshire & Beverly district. Greene & Co. (House of Rentals)

BESS A. GREENE
840 S. La Brea

12 RMS., 6 bdrms., 2 baths. Fine location for furn. rms. $80. Shown by app. 1247 S. Windsor Blvd. WY. 2733.

TO LET—HOUSES—
Unfurnished
West and Northwest —25-A

11 RMS. 5 baths. 602 S. Lucerne, inc. care of grounds. 1 to 3 yrs. Open for inspection $350
10-rm. 3 bth. Hancock Pk. $225
270 S. Harvard, zone for bus....$150
DU. 3300. Mrs. Wood.

LAACK & WILLIAMS
3759 Wilshire Blvd., nr. Western.
10-RM. attractive home, exclusive Hancock Park. Large light rms.; plenty closets; 3 colored tile baths, 3 shower stalls, 5 bedrms. 2 rms., bath & laundry in 2-car garage. Lovely enclosed garden, patio, lily pond, shrubbery, roses. 2 blocks fine school. $300 including gardener. $275 on lease. WH. 4368. Call owner a.m. WH. 4368
10-RM corner hse. on Gramercy Pl. cor. of First, heart of Wilshire. Rent $125 mo. HO. 1783.
10 RMS. 5 bedrms., 3 baths, furnace heat, water & garden paid. $150 mo. On Hayworth cor. Sunset. HE. 7632.
10-ROOM mod., with gar. $80. Suitable for rooming hse. or tea rm. Will lse. 2374 W. Washington. EM.3010.
10-RM. dwelling, good location, 3 baths, good condition. $75. Inquire 2538 4th Ave., Apt. 101.
10-RM. HOME. EXCELLENT LOCATION. $100 MO. RO. 7922.
9 RMS. Hancock Pk. English brick, 5 bedrms. 3 baths, between Beverly Bl. & 3d St. nr. schools. $300 mo. by owner, no agents solicited. Call for appt. OX. 3436 or HE. 0578.
9-RM. 4 bdrms., 2 baths, unit heat. $145. Gardener paid. 871 CRENSHAW. OR. 6168.
9-RM. ATTRACTIVE HOME. $100. 611 S. WILTON PL. OR. 6526.
9-RM., 2-sty. Italian, beaut. home, Eagle rock. $150. OR. 9201.
8-RM. 2-story stucco, 4 bedrms., 2 tile baths, dbl. gar., furn. or unfurn. 500 N. Normandie Ave.
8 ROOMS, brand new, small 2-story. Fine corner. One block to school. See it. 6276 Country Club Drive.
8-R. 2 btns., dbl. gar., with complete servants' quarters. $110. 136 N. Catalina. Ph. H. N. Rogers. TR.8251
8-RM. new 2-story. 117 N. Doheny Dr., Bev. Hills. $125 mo. CR. 8721.
8 ROOMS, 4 bedrooms. 1036 WEST 22ND ST. Owner there Sunday.
8-R. 1214 W. 6th. $75. M. E. Hills. Times Office, or DR. 7276.
8-RM. new house for lease, nr. Brentwood Country Club. $125. OR. 7224.
8-RM., 2-story English, 2 baths, 2 liv. rms. 844 S. CRENSHAW. HO. 6913.
7 ROOMS, 3 bedrooms, sewing rm., liv. rm. 16x32, fireplace. $60. Call DU. 2800.
7-RM. newly dec. hse. 1127 So. Western Ave. Suitable for prof'n'l or bus. Light mfr. in rear. WA. 7586.
7-RM. upr. duplex, 3 bedrms., Frigidaire, wall heat, open fireplace. Bev. Hills. $75. 444 Rexford Dr. VE.0604
7-RM. mod. duplex. Ambassador dist. N car. Unit heat, separate shower. gar. Wat. & gard. pd. $90. EX.0161
7-RM. upper duplex, 2 baths, near schools, dbl. gar. Rent reasonable. 1117 S. Orange Drive. OR. 0279.
7-R. HOUSE, 3 BEDROOMS, GAR. $55. 1010 S. SPAULDING AVE.
7 RMS. bung., 2 gars., reduced rent. Cor. Beverly, St. Andrews. WA. 2457
7-RM. bungalow, Carthay dist. 3 bedrms., 2 baths, unit heat, dbl. gar., lovely shrubbery, care of lawn and water pd. $115.

LA BREA RENTAL BUREAU
849 S. La Brea. WH. 1404.
7-RM. Spanish bungalow, exclusive residential district, 3 bedrms., large tile bath, also lavatory, 2-car garage, with room in gar. $95 on lease. Call owner, a.m. WH. 4368.
7 ROOMS, lower duplex, Wils.-La Brea dist. 3 bedrooms, 2 baths, electric refrigeration. Double garage. Adults. 1050 MEADOWBROOK.
7-RM. 3 bedr., 2 baths, up. dup., $85. 7-rm. up. dup., ½ blk. to Wils. $80.
S. A. GREENLEE CO., INC.
5314 Wilshire Blvd. OR. 1168.
7-RM. very attract. new duplexes, 2 baths, 2-car garages, upr. $100, lwr. $95. S.E. cor. Longwood & Edgewood nr. L. A. Hi. Owner. WH. 2492
7-RM. bungalow, large yard, close to Wilshire school and L car line. 957 3rd Ave. RO. 1820.
7-RM. upper duplex, Beverly Hills, 3 bedrms., Frigid., wall heater. $75. 444 Rexford Dr. VE. 0604.
7-RM. bung. 3 bedr. Unit heat. Frigidaire, good condition. See 812 So. Spaulding. Call VE. 6933.
7 RMS., 3 bedrms., patio, lovely bungalow, north of Wilshire. $85. Miss Martin. OR. 1241.
7-R. stuc., $85, on 1 yr. lse. or $90. mo. 3 bdrms., tile sink. W. Holly. 1004.
7-RM. upper duplex, 2 baths, near schools, dbl. gar. Rent reas. 1117 S. Orange Dr. OR. 0279.
7-ROOM NEW DUPLEX
3 lge. bedr., 2 tile baths, Frig., unit heat, Bev.-La Brea dist. WY. 4105.
7 ROOMS, 2 baths, upper duplex, unit heat, Frigidaire. $90 per month. 850 S. CURSON. WA. 1474.
7-RM. mod. duplex. Ambassador dist. N car. Unit heat, separate shower; gar. Wat. & gard. pd. $90. EX.0161.
7-RM. 4-rm. & gar. $37.50-$25. good loca. foothill, close town. 2 blks. from car. 1809 Park Dr. DU. 9530.
7-RM. lower duplex, unit heat, real fireplace, Frigidaire, 2 baths, patio. $75. WY. 5929.
7-RM. new stucco, 3 bedrms., 2 baths with tile showers. Dbl. gar., overlooks Silv. Lake. $85 on lse. OL.3722
7-RM. bungalow, large yard, close to Wilshire school and L car line. 957 3RD AVE. RO. 1820.
7 RMS., 4 bdrms., close to bus. center & schls. Reas. RO. 4223.
7 RMS. $50. 4 rms. $35. 5 rms. $30. 1542 VENICE BLVD. WE. 5943.
7 & 8 rms. nr. Beverly Blvd. & schl. DR. 1783. HO. 3296.
7-RM. bungalow, $85; near Carthay Center, unit heat. OX. 8247.
7-R. exclus. neighborhood. ½ blk. Beverly bus. $85. 232 N. Wilton Pl.
7-RM. bung., lge. yd., close Wilshire schl. L car. 957 3rd ave. RO. 1820.
6-RM. south side duplex, 3 upstairs bdrms., extra lavatory downstairs. $90. $10 below value. 461 N. NORTON AVE. Phone HE. 2865.
6-RM. house, 3 bedrooms, $60. N. T. 2 car lines. 919 S. Harvard. J. M. Thomas, 920 Bartlett Bldg. Call VA. 2091.
6-RM. house, 3 bedrooms, good condition. $50 mo. J car. 2937 Dalton ave. EM. 0482.
6-RM. duplex, new, Bev. Hills, elec. refrig., unit heat, tile bath, patio, fountain. Garage. OX. 5138.
6 RMS. Renewed, clean, mod., water pd. Gar. Adams car. 2083 W. 29th St. $45.
6-ROOM beautiful duplex, just completed, elec. refrig., unit heat, garage. 3714 COUNTRY CLUB DR.
6 RMS. & breakfast nook, 3 bdrms. $125. Terms on lease. 2-car garage. 831 DUNSMUIR AVE.
6-ROOM duplex near new junior college. 766 N. Heliotrope Dr.
6-RM. upper & lower duplexes, gar. $50. Nr. schls. 1358 S. Ridgeley Dr.
6 RMS. beaut. duplex, 2 baths, cor. Wilshire-La Brea dist. $70. HO.8019
6 LARGE attract. rooms, conv. loc., reas. rent. 982 S. Oxford. EX. 0426.
6-RM. dbl. up to date, dbl. gar. Adlts. $65. 6460 Hayes Dr., Carthay Center.
6-RM. DUPLEX, 3 BEDRMS., 2 GAR. 618 N. BEACHWOOD. HO. 7042.
6-RM. duplex, dbl. gar., near L.A. High. 1235 RIMPAU BLVD.
6 BIG rms., upper corner duplex. $60. 502 N. SWEETZER. MO. 12596.
6-RM. cottage. 1040 OVERTON ST., NEAR W. 11TH ST. LOS ANGELES.
6-ROOM duplex, ½ block from Wilshire, near Fairfax. $75. TH. 1440.

5 ROOMS and breakfast nook, garage. $45; best condition, upper and lower duplex; see 450 N. Oakhurst Dr., 1 block w. of Doheny. Mr. Hall, MUtual 6331.

5-RM. modern duplex. $65. 1107 Masselin Ave. 3 bedrms. & bath upstairs. Near red car line & Wilshire bus. So., sunny exposure, unit heat & firepl. MU. 4503 or WH. 9729.

5 ROOMS, WESTWOOD, 2 bedrooms, garage, ½ double bungalow. 1810 PROSSER AVE. Mr. Hall. MU.6331.

5 ROOMS, $45, 2 bedrooms and slp. porch. Large lot. Close in. Hyperion ave., near Sta. Mon. Blvd. Owner. DRexel 2833.
5 ROOMS, ½ dbl., 420 N. Vista, $60; 4 rms., 418 N. Vista, $55. Lawns cared for, water paid. FI. 0266.
5-RM. stucco bungalow, tile bath, sk., modern. 1930 Greenfield ave., Westwood. DR. 0678.
5 RMS., 2 bedr., lge. liv. rm., dining, kitch. & bk. rm. Tile bath & shwr. 1648 Rotary Dr. OL. 7175.
5-RM. duplex, very attractive, quiet, Wilshire, Lafayette Park district. Garage. 328½ S. Reno. WA. 9238.
5-RM. bungalow, small dining room, unit ht., high wall around house. $65 mo. CR. 3201. MR. JUNKIN.
5-RM. A-1 cond., clean, attr., nr. schls., close in, 5c fare, gar. Nice frt. yd. $45. 1633 S. Hoover. AT. 8513.
5 RMS. $47.50. New 2-story duplex. Hand dec. walls, tile features, U ht., gar. ½ blk. car. 839 N. Occidental.
5-ROOM bungalow and garage. 449 S. Coronado st. Excellent location. See. Call BEacon 2060.
5 RMS. ½ dbl. bungalow, garage. Near L. A. High. WH. 1794.
5-RM. mod. $25. 1426½ Lemoyne. 5c red car. MU. 2963.
5 RMS. $27.50. Adlts. only. 310 N. Lafayette Pk. Pl. off Temple st.
5-RM. cottage, good cond. $25, water pd. 1206 S. UNION AVE.
5 RMS., 2 splendid porches. 1540 Preston, off Echo Park ave. AX. 7611.
5-RM. upper dup. Fine cond., gar., 2 large bedrms. 439 Belmont ave.
5-R. $21. mod. gar. Own. on pl. Mon. LA. 3621. Edgn. car. 2121 Alessandro
5-RM. ½ dbl. Lge. liv.-rm. 2 bedrms., nook, tile. 2121 Palm Grove.
5-ROOM modern house and garage. 1037 South Mariposa Ave.
5 SUNNY rm. upper duplex, desirable. 1022 Heliotrope. Gar. MO. 17243.
4 & 5 R. up. or lw. duplex, new, 2 bdrm., bkfst. rm., tile bath & sink, elec. refrig., wall heaters, gar., nr. cars, stores, schools. 1501 12th ave.

TO LET—HOUSES—
Unfurnished
West and Northwest —25-A

4 RMS. & bath, 2 bedrms., Hdwd. flrs. 1002 Barrabee St. Rent $45. Call Sec. Bank, FAber 2771.
4-R., furn. or unfurn., close-in view, firepl., tile sink, bath, basement ref. 1335 QUINTERO ST. MU. 2071.
4-RM. ½ dbl. bung., so. side, extra bed, tile features, electric refrig. opt. Gar. 1051 S. Stanley ave. OR. 1380.
4-RM. bung., garage, very desirable. $35. 2410 La Salle Ave. W. Adams car. Water paid. TU. 7076.
4 LGE. rm., lovely quiet, ½ dbl. $40. 4 closets, nk., screen pch., nice yd. Adults. 1457 W. 37 Dr. AT. 0342.
4-RM. dbl. bung., gar. Nr. cars. $35. CA. 3351. 2756 W. 15th st.
4-RM., newly dec., extra bed, $35, with gar. Adults. 1930 3RD AVE.
4 RMS., mod., dbl. bung., $45, ex. bed, garage. 859 N. WINDSOR. HE. 1961.
4-R. $30. Sgl. frt. nk., ex. bed, gar. 4846 Lomita. Blk. S. Venice Blvd.
4-R. $40. Stuc. 955 Venango ave. 1½ blks so. Sunset-Sanborn. WY. 1598.
4-RM. Mod. duplex. $40 yard & garage. 866 Edgecliff Dr.
4-R. ½ dbl. bung. Clean. $35. 968 S. Serrano. Bet. 10th & San Marino.
4 NICE lg. r. dbl. W or red car, gar. Nr. Arlington. 2624 W. 17TH ST.
4 rms., ½ dbl., disap. bed, lawn, gar. Cl. to S H cars. $40. 552 N. Serrano.
4 RMS. & bath, modern, garage. $35. 317 N. DILLON ST.
4-RM. house and gar., side, rear, nice yard. $35. 5445 Russell Pl. GR.7926.
4-RM. bung., gar., included. $35 mo. 433 N. Oakhurst Dr. Beverly Hills.
4-ROOM MODERN BUNGALOW. 1469 S. NORTON. ADULTS ONLY.
4-ROOM cozy mod. bungalow. Adults. Close in. $35. 805 W. 17TH ST.
3-RM. ½ dbl. Wall bed, near yellow car, school, etc. $25. 5520 W. Pico Blvd. WH. 2502.
3-RM. bung. with slp. pch., newly dec., nr. Alvarado. $30. 2130 Montana.
3-RM. unf. house & 4-rm. furn. apt. 8 min. downtown. $35 mo. FA. 5486.
3-RM. MOD. STUCCO & GAR. $30. KEY. 2811 BELLEVUE. DU. 6871.
3-RM. house, yard, R & V car line. 589 N. New Hampshire. MO. 14145.
$50 Upper 5-room duplex & gar. Mod. 1022 Masselin ave., La Brea & Wilshire section. TR. 7347.
½ 4-RM. dble. 2819 Griffith Pk. Blvd. Gar. Water pd. See owner Sun. 10-4
$25—Nice 3-room bungalow, newly decorated. Adults. 780½ Kensington.
$35—4 RM., extra bed, all mod. Tile shwr. Gar. 1639 Mohawk. DU. 7132.
BARKER BROS. free rental information bureau will help you to quickly find the place you want at the price you want to pay. No obligation. 7TH ST., FLOWER & FIGUEROA. 6834 HOLLYWOOD BLVD.
MOD. artistic 2-story home, 4 bdrms., 2½ baths, cheerful, sunny & lovable; stone fireplace; really a small estate, for only $225. 363 22nd st., cor. Georgina, Santa Monica 25267 or OR. 6273.
$55—SEPARATE HOUSE, 3 RMS. BRIGHT, AIRY, YARD. 4136 WILLOWBROOK. PH. GR. 7926.
$27 LUCERNE Ave. 4 rms., newly dec. ext. bed. Nr. L.A. High. WY. 2091.
CHOICE listings, houses, 7-17 rms., good location for bus. DU. 6726.
$35, rustic, sun. home for 2. trees, gar. View. 334 N. Robinson. DR. 3899.

Hollywood —25-W
12 R., 4 baths, English type. "Lookout Mountain," beaut. view. HE. 7069
9 RMS., large grounds, convenient location, suitable for tearoom. Inquire rear 1760 El Cerrito Pl. GR. 0106.
9-ROOM house, modern, 4 bedrooms and maid's room, 2 baths. $85. 1957 Hillhurst Ave. WA. 7436.
8 LARGE rms. Nice home. Fine location. $100. 943 N. Mariposa. MO. 19262.
8-RM. house, 4 bedrms., slp. porch. 7118 Hollywood Blvd. GL. 9534.
7 RMS. & gar. Near new Jr. College. H car. Adults. $65. 761 N. Kenmore.
7-RM. house, $80. Hardwood floors. 1937 N. Bronson. HE. 7944.
7-RM. new Span. home, 3 bdrms., 2 baths, slp. porch. $135. GR. 7602.
6-RM. & slpg. porch. Beaut. single bung. gar. 6222 Fountain ave. Nr. Vine. VA. 9249. MO. 12948.
6 RMS. 3 BEDRMS. ADULTS. $85. 801 N. HUDSON. HO. [illegible]
6-RM. 3 bdrms., water paid. 1347 N. NEW HAMPSHIRE. $80.
6-ROOM bungalow, 3 bedrooms. 1050 N. Stanley ave. Be there after 11.
6 R. 2 baths, charming loc. in Laurel Canyon. Every conv. HE. 7066.
6-R. extra lav., fireplace, gar. Near schools. $85. 1422 NO. STANLEY.
5-R. duplex, W. Hollywood. $85; a real home for discr. people; 2 bedrooms, balc. up., sep. shwr., lav. dn. Furn. Frigidaire, real firepl. Lge. rms. Best hillside loc. with unobst. view. 927 N. Westmont Dr. NO. 4065.
5 ROOMS, strictly modern, 2 bedrms., garage, grounds cared for. $55. 3607 Effie, corner Lucile ave. 2 blks. no. 3600 block, Sunset. Adults.
5-RM. home for lease & poultry eqpt. for 2500 hens. $75 mo. 25 minutes to Hollywood. WH. 8881.
5 RMS. Span. duplex, new, dec. Lawn, plan. Beaut. grnds. Gar. Location best. 1620 N. KINGSLEY DR.
5 LOVELY rms., duplex, stall shwr., patio, flowers, nr. stores & bus. $60. 821 N. DETROIT. GR. 5808.
5-R. ½ dbl. bung., 2 bdrms., gar., nr. Sunset. 1430 N. Poinsettia Pl. HE. 4853.
5 RMS., 2 bdrms., gar. $35. $35 N. WESTMOUNT DR. WY. 3612.
5 RMS., extra bed. $35. O car. 4882 Lexington ave., nr. Edgemont.
5-RM. BUNG., NR. RED CAR LINE. 1127 N. ALEXANDRIA. JE. 3834.
5 RMS., ½ new stucco dbl. bung., gar. $35. 5751 ROSEWOOD.
5 RMS., sunny upr. duplex, desir. gar. 1022 Heliotrope. MO. 17243.
5 RMS., $60, garage, adults. 5838 Bella Vista Way. GR. 9490.
5 LARGE rms., $30, 2 bedrms., near car line & bus. 1558 N. Alexandria.
5-R. stucco. $42.50. Gar., 2 bedrms., nr. jr. high. 1500 Myra at Sunset Dr.
5-RM. bung. cor. $55; gar. hdw. flrs. Nr. store & red car. OX. 1519.
5-ROOM bungalow. 1637½ N. Wilcox. $35. VA. 6406. Res. OR. 3412.
5 ROOMS, 2-story duplex, $50 with garage. 4312 Clarissa, nr. Talmage.
4 ROOMS, modern, so. half duplex. Extra bed, gar. 1239 N. New Hampshire.
4 VERY large rms., ½ dbl., firepl., ex. bed, built-ins, like new. Nice yd. $50. Gar. 1148 N. EDGEMONT.
4-RM. half dbl. bungalow, gar., extra bed, light, clean, good loc. Adults. $45. 5075 Romaine st. NO. 4503.
4 VERY large rms. ½ dbl., firepl., ex. bed, built-ins, like new. Nice yd. $50. Gar. 1148 N. EDGEMONT.
4 RMS., extra bed, garage, adults, no pets. $35. 1218 N. Bronson ave.
4-R. ½ dbl. Gar. 1252 Fuller Ave. nr. Gardner Junction. $50.
4 RMS., gar. $30. Will furnish. 1306½ N. JUNE. OX. 8915.
4 RMS., quiet, sunny bung. $32.50. 1022 N. Mariposa. MO. 13314.
4 & 5-rm. houses, newly dec. & painted. $35 & $40. 5436 Virginia Ave.
4 RMS., new, $25. Gar. 1214 N. Westmoreland. TU. 5565. Sun. MO. 18012.
4-R. exc. cond., 2 bdrms., tile bath, sk. $35. 1426½ N. Serrano. HO.1065
3 & 4-RM. bung. $30 & $37.50. 4653 La Mirada nr. Vermont.
3-RM. garage. $35; best part of Hollywd. 2131½ N. Gower. GL. 2124.

A BIT OF FRANCE IN HOLLYWOOD
See the Normandy Village. 3, 4, 5 & 6 rooms. $45 & up. Beaut. landscaped grnds. 8464½ SUNSET BLV.

South and Southwest —25-B
8-R. 3 bedr., sleep. pch., hdwd. floor, tile sink, dbl. gar. 1444 W. 51st St.
7-RM. $45. Nice home, gar. 2 blocks W. of Western. 3571 S. Gramercy Pl.
7-RM. MODERN HOUSE. $42.50. 448 W. 89TH ST.
6-RM., 3 bedrms., hardwood floors. Sleeping porch. 642 W. 35 st. Bet. Figueroa & University ave.
6 RMS. & sleeping porch & garage. $50 mo. 812 W. 48th st. AX. 2227.
6 RMS. & laundry, attractive house, cor. lot. 5956 7. Ave.
6-RM. 2-story duplex, newly dec. $55. 3956 S. Grand. TR. 2551. Kirsch.
6-RM. 2-story duplex, newly dec. $55. 3956 S. Grand. TR. 2551. Kirsch.
5 RMS. $35-$40. Mod., nearly new stucco & gar. 1 blk. to car. Close schools, stores. 8321 S. VERMONT.
5 RMS. bath, garage, newly decorated. 652 West 35th Place. Rent $37. Call Sec. Bank. FAber 2771.
5-RM., homey bung., reinted. gar. Reas. RO. 9397. 608 W. 50TH ST.
5-ROOM sunny cosy bungalow, good location. 4273 Dalton, near 42D ST.
5-RM. modern hse. gar. $35 mo. 1320 W. 88th St. Owner. 1120 W. 90th.
5 RMS. & gar. Water and lawn pd. Tile sink. Bkfst. nk. 659 W. 63 st.
5 LOE. rms. ½ beaut. dbl. bung., tile bath, sink, gar. 1258 W. Sta. Barbara
4 LOE. rm., lovely, quiet, ½ dbl. $40. 4 closets, nk., screen pch., nice yd. Adults. 1457 W. 37 Drive. AT. 0342.
4 5-RM. duplexes, nr. grammar and high schools. $30. Call at 532 W. 51 ST., or AT. 7941.
4-R. ½ dbl., newly dec. throout, near M, F, V cars. Adlts. $32.50. 634 W. 42nd Place.
4-RM. bung., rear, 2 bdrms., gar. $35. 1251 W. 38TH PLACE.
4-RM. new stucco bung., gar. $35. adults. 1653½ W. 80 st. cor. Harv'd.
4 RMS., bk. nk. ½ double. $37.50. Like new. Adults. 4811 2ND AVE.
4 LOE. rms. ½ beaut. dbl. bung., tile bath, sink, gar. 1258 W. Sta. Barbara
4-RM. MOD. ½ DBL. GAR. 4013 LA SALLE. UN. 1152.
4-ROOM house, rear. Modern. $20 mo. 245 East 27th st. MU. 3407. Lee.
4-R. Phone, flowers, shrubs. $25. Blk. strs., car, schls. 3613 5TH AVE.
4-RM. clean bung., 2 bedrms., gar. Attract. surround. $35. W. 80th st.
4 RMS., ½ dbl. on 9th ave. $40. 4439 9TH AVE.
4-RM. mod. $32.50. Ext. bed, auto heater, gar., yd., sch. 729 W. 55th.
4-RM. ½ DOUBLE. $35. WATER PAID. 5603 CIMARRON.

TO LET—HOUSES—
Unfurnished
South and Southwest

[illegible]

TO LET—SUBURBAN—

[illegible]

TO LET—FOR BUSINESS—
Miscellaneous

[illegible]

AUTOMOBILES, USED— Miscellaneous —40

DISCOUNTED
More — Than
50%

Brand New Six Cylinder
Knights

Fully Equipped Including Extra Tire And Side-mounting

$695
(DELIVERED)

Regular Price $1395

Only a Few Left
None Reserved

MOST OUTSTANDING PRICE-SLASHING SALE EVER HELD ON AUTOMOBILE ROW.

FULLY GUARANTEED
ONLY 25% DOWN

Kelley Kar Co.
1225 S. Figueroa

CHRYSLERS. One of the most complete stocks of used Chryslers in the city. Every car perfect throughout and fully guaranteed. If you want a real buy in a Chrysler see us first. KELLEY KAR CO., 1225 S. Figueroa.

CHRYSLER 65 spt. rdstr. '29. Positively perf. Buy this and save money. Fully equipped, and guaranteed. Sacrifice. Only $250 dn., balance easy. KELLEY KAR CO., 1225 S. Figueroa.

CHRYSLER 72 Cpe., latest '28, beaut. orig. finish, wire wheels, new Pisk tires, etc. Sacrifice $245 down. Balance 15-18 mos. 1215 S. Figueroa.

CHRYSLER 75 sport roadster equity. Sm. mileage. General balloons, very clean. Can be seen 3818 BEVERLY BLVD. TOMORROW.

CHRYSLER 70 Brougham. Low mileage. An exceptional car at A REAL BARGAIN. ONLY $395. 1043 SO. GRAND AVE. WE. 3373.

CHRYSLER '29 65 coupe by owner. Very cheap. Small cash payment or small car in trade. WA. 7456.

CHRYSLER 72 1928 coupe, orig. thruout, driven little. Sac. $650. Tms. Harvey Goodwin, 1015 S. Figueroa.

CHRYSLER coupe '75, 10 mo. old, 6 wire whls. Like new. $1150. TU.6953.

CHRYSLER 50 cpe., fine shape, orig. fin. Good tires. $395. 5616 Holly. Blv.

DODGE Vic. 6 coupe. Late '28. Beautiful dark blue duco. Has had perfect care, not a scratch. Motor A1. This is a beauty. Priced low. Fully equipped. Guaranteed. Only $175 dn. KELLEY KAR CO., 1225 S. Figueroa.

DODGE 6 de luxe sedan, used very little. Must sacrifice today. Phone Frank Martin. WE. 3111.

DODGE '28 4 SEDAN. WONDERFUL CONDITION. FIRST $495 TAKES IT. 6061 SUNSET BLVD.

DODGE late model tour. Good rubber, many extras. $195. 5616 Holly. Blv.

DODGE Bus. cpe. '26. A-1 COND. ... 803 N. Fairfax. WY. 2412.

DODGE sedan, carefully broken in, run only 4000 mi. Hamlyn. HO.0614.

DE SOTO Sport Coupe. ... wheels, side mts. Run very little, has had best of care. Fully equip. and guaranteed. If you want to save money see this. $200 down. Bal. EZ. KELLEY KAR CO., 1225 S. Figueroa.

DURANT sedan demonstrator, big reduction. Easy terms. 2484 W. Washington. ...

DURANT '27 ... 4 brks., balln. ... 601 N. Fairfax. WY.2412.

DURANT ... sedan. Run very few miles. Has had best of care. If you want to save money see this now. Fully equipped and guaranteed. A steal. Only $160 down. KELLEY KAR CO., 1225 S. Figueroa.

ESSEX 1929 de luxe wire wheeled sedan, leather trunk, etc. Driven very little. Sac. at $725. Cook's, "Where cars cost less." 1834 So. Figueroa.

ESSEX '29 spt. cpe. Run about 3000 miles. If you want to save money see this. Hurry—it will be sold quick at our price. Fully eqp. & guar. $180 dn. KELLEY KAR CO., 1225 S. Figueroa.

Essex Coaches $100

Full price. 50 of 'em. 800 SUNSET.

ESSEX sedan '28, original finish, good cond. $135 for equity, payments $35.75 10 mos. Ph. UN. 6917

ESSEX 1928 2-pass. coupe. $385. G.M. A.C. terms. 1237 S. FIGUEROA.

FORDS MODEL "A"

A number of coupes, sedans and roadsters to choose from. All in perfect condition, some having run less than 3000 miles. Priced very low. Only 25% down, balance easy. KELLEY KAR CO., 1225 S. Figueroa.

FORD late '24 coupe, mech. perf., very good tire & finish. Must sac., only $55. $20 dn. 3931 S. Vermont.

FORD mod. A spt. coupe like new thruout, small mileage, biggest bargain in city. $165 down. 1864 W. 7.

FORD coupe, 1929, best offer takes it. 5366 Fountain. CR. 4862.

SPECIALLY
PRICED
CLEARANCE

$145
DOWN

'28 Chevrolet Cabriolet & Sedans.
'28 Chevrolet Coaches and Coupes.
'27 Dodge Sedans.
'28 Erskine Sedans.
'28 Essex Coaches and Sedans.
'29 Ford Coupes and Roadsters.
'29 Ford Tudor and Fordor Sedan.
'29 Plymouth Sport Roadsters.
'29 Plymouth Spt. Cpes. & Coaches.
'27 Pontiac Landau Sedan.

Fully equipt., spare tires and tools.

$165
DOWN

'27 Buick Coupes and Sedans.
'29 Chevrolet 6 Coupes and Coaches.
'28 Chrysler Sedans and Roadsters.
'29 Durant 6 Sport Roadster.
'28 Essex Sport Coupes.
'28 Graham Paige 610 Sedans.
'28 Hupmobile 6 Coupes.
'28 Pontiac Roadsters and Coaches.
'28 Studebaker Sedans.
'27 Willys-Knight Sport Coupes.

Inspected by expert mechanics.

$195
DOWN

'28 Buick Std. Roadsters & Coaches.
'27 Buick Master Roadsters.
'28 Chrysler 62 Sedans and Coupes.
'29 De Soto Phaetons.
'29 De Soto Coupes and Sedans.
'28 Dodge Senior & Victory Sedans.
'28 Hudson Sedans and Coupes.
'28 Nash Standard Coupes.
'28 Packard 6 Stand. & Club Sedans
'29 Pontiac Sedans.

Every car fully guaranteed.

$245
DOWN

'28 Buick Master Sport Roadster.
'28 Buick Sport Coupes and Sedan.
'28 Chrysler 65 Roadsters.
'28 Chrysler 72 Coupes and Sedans.
'28 Graham Paige 614 Sedans.
'28 Hup Century 6 Sedans.
'28 Nash Special Coupes, Sedans.
'28 Moon Custom Sedan.
'28 Oakland Sport Cabriolet.
'29 Roosevelt Sedan.

Our buying power saves you money.

$295
DOWN

'29 Buick Master Cabriolet.
'29 Buick Standard Sedans & Cpes.
'29 Chrysler 75 Roadsters & Coupes.
'29 Hudson Coach, sport job.
'29 Graham-Paige 615 Special Sed.
'29 Hup Century 8 Roadsters.
'27 La Salle Sedans, 6 w. w.
'28 Nash Adv. Coaches and Sedans.
'28 Packard 6 Sedans.
'28 Reo Master Coupes and Sedans.

Small mileage. Driven few months.

Liberal Trade-in Allowance
18 Months To Pay
STANDARD
MOTORS
1333 SO. FIGUEROA

—SAVE MONEY—

Buy Your Next Car
FROM
Lloyd K. Hillman
507 S. FLOWER

Very Latest Series
Nearly New Cars
All Makes And Models
SPECIALLY PRICED
Fords, All Models
LOW FINANCE
Lloyd K. Hillman
507 S. FLOWER
OPEN EVENINGS

FORD—Late '28 2-dr. sedan. Excel. cond. Perfect thruout. New tires, etc. $195, terms. Priv. owner. Car at 1107 NO. ALVARADO.

FORD cp. '28, bumpers, speedo., large wheel, finish in Faun grey. Looks & runs like new. $75 dn. 511 E. 5TH.

FORD Rdstr., '29, late ser. Perfect. Will sell at tremendous bargain. Liberal terms arrgd. 507 S. FLOWER.

FORD cpe. '29, rumble seat. Plenty of extras. $565. Corner 1301 N. Vine St., Hollywood.

FORD coupe, 1927. Good condition. $145. 1161 SUNSET BLVD.

FRANKLIN demonstrators. Have several sedans driven around 2000 mi. as call cars. Sold with new-car service & new-car guaranteed, at saving of hundreds of dollars. Hurry. Accept trade & liberal terms. Franklin Motors, Inc., 1040 S. Flower st.

FRANKLINS. Late model sedans, coupes, reconditioned throughout, sold with bona fide Franklin service and guarantee. Accept car in trade and give liberal terms. Franklin Motors, Inc., 1036 S. Flower st.

GARDNER 8 coupe, '26. Fully eqpt. Beautiful job. Only $445. Rex Anglin, Inc., 1800 Sunset Blvd.

GRAHAM-Paige 610 spt. cpe. Late '28. 6 wire wheels & tires, side mnts. This is a real beauty & is priced extremely low. Fully guar. $185 dwn. KELLEY KAR CO., 1225 S. Figueroa.

GRAHAM-Paige 28-29 614 sedan. One of our best buys. Fully equipped and guaranteed. This is a steal for someone. Hurry, it will go quick at our price. ONLY $260 down. Bal. easy. KELLEY KAR CO., 1225 S. Figueroa.

GRAHAM-PAIGE '28 sedan. $875. Tms. HERBERT WOODWARD, INC. 422 W. 12th st. WE. 5461.

GRAHAM Paige 619 sed. $875. Terms. HERBERT WOODWARD, INC. 422 W. 12th. WE. 5461.

HUDSON 1926 4-door brougham. Refinished, 1st class condition. Only ... 1237 S. Fig. WE. 2496.

HUDSON coach '27. Good cond., plenty extras, 2 spare tires. $195 full price. 5916 Hollywood Blvd. HE. 1187.

HUDSON '26 chs. $63 dn. $250 full pr. Guar. 800 Sunset blv. & 1201 N. ...

HUDSON coaches, '27, only $95 down. Guar. A-1 condition. 1203 N. Brdwy.

KNIGHT 6 sport phaetons, 1929's, driven less than 300 mi. Side mountings, many extras, sacrifice $995, terms. 840 S. Figueroa, pr. ...

LA SALLE sedan. Late '28. This is a real beauty. Finish perfect. Mechanically A1. Fully equipped and guaranteed. Sacrifice. Only $300 down. KELLEY KAR CO., 1225 S. Figueroa.

LA SALLE coupe, driven short distance, looks same as when new, beautiful job. Privately owned car, stored at 1087 S. Olive. See Mr. Olney.

LA SALLE 1930 5-PASS. SED. 6 wire wheels, fender wells. Owner forced sacrifice or will rent. SMITH, 1055 S. Figueroa. WE. 0563.

LA SALLE '27 cabriolet. Carry on old contract. No finance charge. FINANCE CO., 2727 S. FIGUEROA.

LA SALLE '28 sport phaeton. Side mts., etc. 1161 S. FIGUEROA.

LINCOLN

Latest model Willoughby sedan, run only few thousand miles. Going east. Can arrange terms. 7040 HILLSIDE ... AL. 4255.

LINCOLN custom 1928 De Luxe eqpt. sedan and conv. cpe. Very small mileage. Clean as new. Sac. Eddie Shenberg-Snyder Co., 6266 Hollywood Blvd. GL. 1807.

LINCOLN late '26 5-passenger LeBaron sedan, first-class condition, good tires, new Willard battery. Priced right. Owner. DRexel 9196.

LINCOLN '27 Dietrich de luxe, 7-pass. sedan, excellent condition. Pr. $2250. 6150 Van Nuys Blvd. Ph. Van Nuys 175.

LINCOLN Le Baron sedan. Perf. cond. Accept Buick or Reo 1929 as part payment. Big bargain. Priv. own. No dealers. 987½ S. Normandie.

LINCOLN '27 rdst. 6 w.w., fender wells, actual 13,000 miles. Can't be told from new. Best Lincoln buy in L. A. 5812 SUNSET BLVD.

LINCOLN cabriolet coupe, late model. Excellent cond., new paint, good rubber. Priced to sell. Bozzani Motors. 637 N. BROADWAY.

MARMON '26-75 4-pass. coupe. A wonderful buy, easy terms on our own contracts at 7%. Maddux, Inc. 1353 N. Vine. Hollywood. GL. 5174.

MARMON 78 1929 spt. sed. only 3 mo. old. Wire whls., etc. $1475. Tms. Harvey Goodwin, 1015 S. Figueroa.

Nash "400" Sedans
1929
2 & 4-DOOR—5 & 7-PASS.
PRICED AS LOW AS
$825
Nash Guarantee and Service.
Easy Terms—Will Trade
Nash-Breyer Motor Co.
Nash Distributors for So. Cal. Resale department, 1132 S. Figueroa.

NASH '27 COACH. $475
Special six, res. '26, seven-bearing crankshaft. Splendid shape. G.M.A.C. terms and trade.
ROACH & DIXON, INC.
915 E. 7th St. TR. 6637.

NASH 400 Adv. coach, '28, run very little. Can not be told from new. Fully equipped and guaranteed. A steal at our price. Only $275 down. KELLEY KAR CO., 1225 S. Figueroa.

NASH 1927 Light 6 coupe. A-1 mech. As CLEAN AS A PIN. Good rubber, etc. ONLY $495. COOK'S, "Where Cars Cost Less." 1834 SO. FIGUEROA. Open evenings.

NASH spl. 6 '28. $750, terms, priv. own. Mr. Barnes, 1507 Echo Pk. av.

NASH '28 standard sedan. $95 down. 6061 SUNSET BOULEVARD.

NASH '28 Ambassador Sedan. $845.
MONEY-BACK GUARANTEE
THOMPSON De JARNETTE CO.
1534 S. Figueroa. WE. 3116.

NASH 1928 Special Six Sedan. Reconditioned. Has new tires, only $785. G.M.A.C. terms. 1237 S. Figueroa.

NASH 400 Sed. like new thruout, small mileage. Biggest bargain in city. $225 down. 1534 W. 7TH ST.

NASH '26 spt. 6 coupe, like new. Mech. perf. A steal at $125 dn. $700 SO. VERMONT. YO. 5421.

NASH 400 Adv. sedan, $1250, tms. HERBERT WOODWARD, INC. 422 W. 12th. WE. 5461

OAKLAND 28 mod. landau sedan, $775, tms. HERBERT WOODWARD, INC. 422 W. 12th. WE. 5461.

OAKLAND sport roadster. Late '28. Beaut. original fin. Side mountings, bumpers, spare. A real sporty job, truly cheap. Fully guar. $200 down. KELLEY KAR CO. 1225 S. Figueroa.

OAKLAND '29 Coupe. Has run but little. If you want to save money see this today. A real buy for someone. Fully equipped, guaranteed. Hurry, this will go quick. Only $235 down. KELLEY KAR CO. 1225 S. Figueroa.

OAKLAND sport cpe. '28. Beautiful maroon. New rubber, wind wings, 2 spot lights, many other extras. This is a real beauty that you must see to appreciate. Fully guar. $180 dn. KELLEY KAR CO. 1225 S. Figueroa.

OAKLAND Landau '28 mod. sed. $825. HERBERT WOODWARD, INC. 422 W. 12th. WE. 5461.

OLDSMOBILE coupe. Late '28. If you know an Olds you know this is a buy. Fully equipped and guaranteed. Sacrifice. Only $160 down. KELLEY KAR CO. 1225 S. Figueroa.

Packard in Hollywood

Due to the extremely large volume of business on new Packards last month, we are selling all used cars at ridiculously low prices.

Now is the right time for you to pick up the bargain you have been looking for. We have nearly all standard makes in stock.

DOUGLAS M. LONGYEAR, INC.
7026 Hollywood Blv. GRanite 2194.

PACKARD 6 de Luxe sed. Very latest ser. '28. 5-pass. Maroon fin. 6 wire whls. Side whl. mtcs. Trunk rack. most beaut. car in city. Must be sac. today. $325 dn. 542 S. Figueroa.

PACKARD '8' De Luxe wire wheel Sport Roadster. Driven 5000 miles. Black duco paint with red wheels. A car only 4 months old at a bargain. 6480 SUNSET. HE. 2230.

Maddux Inc.
Lincoln Dealers

8th Anniversary
SALE

IF IT'S A MADDUX Rebuilt Lincoln It's The Best Buy In Town

To Prove This
Drive One Home
On Trial

Reductions As High As 40% During This Sale

EIGHT YEARS OF FAIR DEALING
2 STORES 2

1059 S. Figueroa WE. 4114
1353 N. Vine, Holly'd
GL. 5174

Packard 8 Roadster, 1928

Custom model, wire wheels, terms. Lynn C. Buxton, 1635 S. Figueroa.

PACKARD sport phaet. 1928, 6 disc. wh. Trunk. Original finish like new. Tremendous sac. for immediate sale. 5612 SUNSET BLVD.

PACKARD '25 sedan. $675. Tms. HERBERT WOODWARD, INC. 422 W. 12th. WE. 5461.

PACKARD '28 big 8 sedan, 7-pass., like new; leaving city. CR. 4862.

PEERLESS, $725 equity, new sedan 1 mo. old, 18 mo. on payment for diamond, electric radio or little cash & what have you? Ask for MILLER, MU. 9827.

Pierce-Arrow Roadster

1927. This car has been COMPLETELY OVERHAULED at HANSEN'S Pierce-Arrow shop, must be sold. Will accept your car in trade or terms.
3136 WILSHIRE BLV. DR. 4001.

PIERCE-Arrow 33, 1926-27 sport rd. Driven only 11,000 miles, originally cost over $6000. Can now be bought for $1450. Terms or trade. 6480 Sunset Blvd. HE. 5838.

PIERCE-ARROW 1929 sedan, demonstrator. Del. eqpt. Perfect. $2095. Eddie Shenberg-Snyder Co., 6266 Hollywood Blvd. GL. 1807.

PIERCE-Arrow 1926 7-pass. sedan. A-1 shape. Must be sold at once to settle an estate. $1150. 316 W. 17TH ST.

PIERCE-Arrow '24-33 touring, new tires, a real high-grade car. Terms at 7%. MADDUX, INC., 1353 N. Vine. Hollywood. GL. 5174.

PLYMOUTH '29 roadster, like new, carries new car guarantee. $195 dn. Balance 18 mos. 6063 Sunset Blvd.

PONTIAC '29 Spt. Road. run very little. Has had perfect care. You can save plenty on this. Fully equipped & guaranteed. $200 down. KELLEY KAR CO. 1225 S. Figueroa.

PONTIAC '29 coupe. Run very few miles. Has had perfect care. You can save money on this. Fully equipped and guaranteed. Sacrif. $180 dn. KELLEY KAR CO. 1225 S. Figueroa.

PONTIAC sport rdstr. '29, in excellent cond. 4 new tires, 2 spares & other accessories. $675, terms. Priv. party. PR. ... 3338.

REO '27 Flying Cloud coupe, $785. MONEY-BACK GUARANTEE. THOMPSON De JARNETTE CO. 1534 S. Figueroa. WE. 3116

REO Flying Cloud, '29 mod. sport coupe, new tires, 90 day guarantee, real bargain. 5916 Hollywood Blvd. HE. 1187.

STUDE. 6 Com. 5-pass. brome. Very latest ser. '29. Equipt with wire whls., trunk rack. Many ex. Jet blk. fin. Car only 3 mo. old. Must sac. $1185. 542 S. Figueroa.

STUDE. Dictator Sedan, '28, 6 wire wheels and tires, side mountings. A beautiful job. Perfect throughout. See this beauty today. $250 down. KELLEY KAR CO. 1225 S. Figueroa.

STUDE. 1929 Commander 8 coupe, only 45 days old. Sacrifice only $1195. Tms. Harvey Goodwin, 1015 S. Figueroa.

STUDEBAKER 1926 Big 6 brougham. Run only 12,000 miles. Excellent condition. Reasonable terms. GR. 3587.

STUDE. '27 Commander cpe., $750. tms. HERBERT WOODWARD, INC. 422 W. 12th. WE. 5461.

STUD. COM. VICTORIA COUPE, '27. OWNER. EXCELLENT CONDITION. EXTRA EQPT. $785 CASH. MU. 2108 OR OR. 1629.

STUDE. '29 Commander 8, Royal sedan, 2 extra wire wheels & tires; save $500, private owner. DR. 6529.

STUTZ 8 5-pass. sed. Late mod. new car guar. $285 dn. Will trade your car. 1101 S. Figueroa.

VICTORY COUPE '28

Wholesale if sold today. $585. $200 DOWN. 4927 S. VERMONT.

VIKING 8 sedan, wire whls., side mts. Run very few miles. Had best of care. If you want a real buy see this today. Fully equipped, guaranteed. Sacrifice. Only $400 down. KELLEY KAR CO. 1225 S. Figueroa.

VIKING 1929, 2½ mos. old. Driven 3200 mi. Car just like new. Must sacrifice acct. illness. AL. 4637.

WILLS STE. CLAIR 1923 roadster, a real high-class car at a sacrifice. MADDUX, INC., 1059 S. Figueroa.

WILLYS-Knight sedan, 1929, only driven few thousand miles. Finance Co.'s sacrifice, $695, terms $160 dwn. 840 SO. FIGUEROA, near 7th.

WILLYS-Knt. 66 A sedan, '28. Trunk, special equipment, run 11,000 miles. Orig. cost over $2400. Owner must sell $995. $250 dn. 840 S. Figueroa.

WILLYS-KNT. 56 rdstr. Like new. $225 dn. 6455 Sunset. HO. 8536.

Repossessions
WHOLESALE

'24	Nash road	$ 75
'23	Fiat tour.	175
'25	Oakland coach	200
'26	Dodge roadster	235
'28	Chevrolet tour.	250
'26	Oakland coach	300
'25	Buick road	325
'27	Oldsmobile sedan	300
'26	Nash 6 sedan	300
'27	Reo. Reo sedan	325
'27	Chrysler coupe	350
'27	Studebaker sedan	350
'25	Buick st. 6 coupe	385
'28	Jewett coach	200
'25	Packard sedan	475
'28	Reg. Nash Adv. 6 sedan	475
'28	Nash st. 6 cab. coupe	545
'28	Ford sedan	585
'28	Nash sp. 6 coach	575
'27	Locomobile sedan	645
'27	Hupmobile brome	625
'24	Cunningham phaeton	625
'28	Paige sedan	635
'28	Buick road	675
'28	Buick st. 6 coach	745
'28	Stude. Pres. 8 sedan	550
'25	Minerva sedan	cheap
'25	Rolls-Royce spt. tour	cheap
	Rolls sedan	cheap

TUTHILL INV. CO.
1242 S. Broadway. Near Pico.

LOWEST PRICES L. A.

		FULL PR.	DN.
'29	Ford Cps. 15 to choose from		$95
'29	Ford Rds. 8 to choose from		95
'29	Ford Sds. 6 to choose from		95
'29	De Soto Sedans	$795	$165
'29	De Soto Rd., beau.	795	165
'29	Chev. 6 Sed. 25 mi.		145
'29	Chev. 6 Rdstr.		125
'29	Hup Spt. Cpe., 6 w.w. Fender Wells	1095	225
'30	Chrysler Rd. 300 mi.	1095	250
'29	Buick Cpe. A beauty.	995	215
'29	Chev. 6 Cabr. 25 mi.		125

150 more bargains to choose from. 1929 models. Every make & type. 3 days free trial and written guarantee with every car.
20% DOWN. 1½ YRS. TO PAY.

S. A. SCHERER
9 Years of Public Confidence.
1366 S. FIGUEROA

SACRIFICING
10 REPOSSESSED
AUTOMOBILES

of the very latest current MODELS '28'S AND '29'S

These automobiles can be delivered to you upon taking up the original customer's contract.

SEE MR. HIGHT
548 SO. FIGUEROA
California Sales Contract Co.

Must Make Room
NEW MODELS HERE SATURDAY
Sacrificing
THE FOLLOWING CARS

1928 Nash spec. coupe	$745
1927 Nash spec. coupe	545
1926 Nash spec. coupe	475
1928 Nash adv. sedan	875
1928 Nash stand. sedan	675
1928 Nash stand. 2-door	585

MANY OTHERS TO CHOOSE FROM
WATERS NASH CO.
1625 So. Figueroa. WE. 6640.

MUST
SACRIFICE
15 CARS FOR CASH
FULL PRICE.

'27 Moon Rdstr.	$175
'27 Essex Coach	95
'25 Packard 8 Sed.	400
'26 Chrysler Tour.	175
'25 Ford Rdstr.	45
'24 Ford Rdstr.	30
'22 Cole Sedan	25
'25 Buick Tour.	150
'26 Hudson Coach	150
'24 Olds Tour.	50
'24 Case Tour.	65
'24 Chrysler Sed.	75
'26 Flint Tour.	95

COME EARLY & TAKE YOUR PICK
DALTON'S
542 SO. FIGUEROA

FINANCE COMPANY'S CLOSING OUT SALE
35 late model automobiles. All models. Must be sold within the next 5 days at almost your own price and terms. 534 SO. FIGUEROA

Trucks, Delivery Cars —40-L

STERLING

Federal Big 6, 36x8 pneu.	$1750
Sterling 6 pneu. dump, 1928	3500
Sterling 4 pneu. dump, 1927	2500
Trades & terms. 2323 E. 9TH ST.	

60 USED TRUCKS
REBUILT, GUARANTEED 30 DAYS
DODGE DEALER. 700 E. 7TH ST.

CHEVROLET 1928 Panel. New paint, perfect mech. $150 down. BALDWIN'S BARGAIN CENTER. 1348 SO. FIGUEROA ST.

DODGE '25 panel, $395. Tms. HERBERT WOODWARD, INC. 422 W. 12th. WE. 5461.

FAGEOL 270, long wheelbase, closed cab, rebuilt, $600 down. FAGEOL, 760 E. 9TH ST.

DODGE '28 Express, $675. Terms. HERBERT WOODWARD, INC. 422 W. 12th. WE. 5461.

FORD trucks, panels, stakes & light del. from $35 to $250, ready to go. Rex Anglin, Inc., 1800 Sunset Blvd.

FORD Model A 1½-ton truck, driven less 5000 miles, cheap. See at 9221 So. Central ave.

DODGE '28 Screen ¾ ton, $395. HERBERT WOODWARD, INC. 422 W. 12th. WE. 5461.

DODGE '28 stake body, perfect condition. Trade and terms. 5916 Hollywood Blvd. HE. 1187.

DODGE '26 Graham stake, $750. Tms. HERBERT WOODWARD, INC. 422 W. 12th. WE. 5461.

FORD pick-up rd. '27 model, new tires, rebuilt & refinished like new, 6 to choose from, only $75 dn. 511 E. 5th.

DODGE-Graham '27 expre. $375. Tms. HERBERT WOODWARD, INC. 422 W. 12th. WE. 5461.

FAGEOL 360 Hall Scott motor, 6-whl. flat body, 36x8 rubber, $3300. FAGEOL, 760 E. 9TH ST.

FORD trucks & deliveries, 25 to choose from. 430 E. 7TH ST. ME. 0629.

FORD, 1929 panel delivery, good shape, very cheap. OX. 1987.

1925 Kleiber dump, 4-yd. wood body. Pneu. Fageol. 760 E. 9TH ST.

Trailers —40-M

PIKE TRAILERS, 2, 4, 6-wheelers, for sale or rent. PIKE AUTO TRAILER WORKS, 2615 SANTA FE AVE.

Trucks for Hire —40-N

TRUCKING, 5-ton capacity, long & short hauls, contract or day rates, best of references. Blanchard, 509 N. Center, San Pedro. Ph. 1045-J.

TRUCKS for rent without drivers. 430 E. 7TH ST. ME. 0629.

Automobiles Wanted —40-P

Cash for Your Car
HIGHEST PRICE PAID
Kelley Kar Co.
1225 SO. FIGUEROA. (EST. 1916.)

Wanted for Cash

Late model cars. Any make. Will pay more than dealer. Call EM.7964. Harmon-Atwood. 2181 W. Wash'ton.

SPOT cash for your car or equity. WE PAY MORE THAN DEALERS. WE. 4738. 809 W. WASHINGTON.

WILL PAY SPOT CASH immediately. Drive car to 837 So. Figueroa or phone Mr. Bridges. ME. 6380.

WANTED FOR CASH
Late model cars. Will buy equities. 1228 S. FIGUEROA. WE. 3349.

MUST have cars. 1928 or 1929 coupes, sedans or roadsters. Will pay cash. See Mr. Ervin, 1236 So. Figueroa.

CHEV. or Fords. Spot cash. 1107 No. Alvarado, near Sunset Blvd.

WANTED—'28 or '29 Chev. Will pay cash. MU. 5366. Mr. Fonda.

WANTED—'28 or '29 Chev. Will pay cash. MU. 5366. Mr. Fonda.

Automobile Tires —40-Q

33x4½s, cheap, perfect used, all sizes. Smith, 4303 Pasadena ave., L.A.

Automobile Painting —40-X

BODY & fender repairs & Duco refinishing. FONTAINE, 1362 W. Pico.

AUTOMOBILES, NEW— Miscellaneous —40½

1930's ARE HERE
AND THEY ARE BEAUTIFUL
Discounts Up to $800
BRAND NEW
GARDNER STR. 8's
Sedans, Sport Coupes, Roadsters, CUSTOM-BUILT BODIES, 90-H.P. STRAIGHT 8 MOTORS. SACRIFICING FOR
$1195—$265 DOWN
1½ YEARS TO PAY
World's greatest automobile value. Factory increased 33% this year.

S. A. SCHERER,
1366 S. FIGUEROA

FURNITURE—HOUSEHOLD GOODS, Sale, Exchange —30

O'STUFF. Suite $30. 7-pc. dn. Set $35 pr. twin beds, comp. $40. 6-pc. wal. twin bedr. suite $85. Buck range, $10. 50 lb. refrig. $9, rugs, other things cheap. 2222 S. Hoover.

4 ROOMS, better grade. Will sell to party reasonable. Agents & auctioneers don't come. Call Thursday at Lyon Storage. 403 S. Central ave., Glendale, between 11 & 2.

WE RENT CHAIRS
dishes, etc., for weddings & banquets. 5000 folding chairs & tables. Wheel chairs, desks, cots, daybeds. Lou Skeels, 1912 S. Main. WE. 6105.

WONDERFUL bargain, 2-piece Kidney living room set covered in light green mohair, reversible cushions. $250 value, cut to $129. Coast Furniture Co., 861 So. Figueroa.

CARPETS? If you value your time, money and are particular, call NO. 7702. P.S.: Any number of yards at real wholesale.

ELECTRIC refrig., 9 mos. old, porcelain inside & out, perfect cond. Cash only. Call 426 N. Reno St., L.A. Sun.

COMPLETE furnishings of a 5-rm. house & other misc. articles. 2138 Stanley Hills Dr. HE. 0228. No dealers wanted.

GAS ranges, Detroit Jewel, white & N. T., $14.50. Others $5 up, del. & con. Standard Stove Wks. The Store on the Corner, 30th and Main.

3-PIECE Kroehler overstuffed, beautiful silk damask, $200. 514 N. Roxbury Dr., Beverly Hills.

USED gas ranges & refrigerators. Low prices. Easy terms. Overell's Furniture Co., 700 S. Main.

ORIENTAL rugs, lamps, Jap., Mandarins, from European home. Priv. party need cash. 1928 Taft. HE.5877

CASH talks and saves money. Highgrade furn. & rugs. ½ price. A. & A. Furn. Warehouse. 4333 S. Bdwy.

FURN. Hi-grade, must sell at once all or by pc. Accept any offer. 419 N. Larchmont. Investigate this. Dealer

BRAND new elec. console de luxe Singer machine, $100 cash, cost $190. Must sell. Ph. Alhambra 1653-J.

MY 9 rms. of furn. & rugs must be sacrificed for any reas. offer. Not 2nd hand. Dealer. 3968 Wilshire Blv.

MODERNISTIC furn., 5 rms., prac. new drapes, rugs. Ph. W. L.A. 32025 for appt.

COMPLETE furnishings of 5 rms. Sac. No dealers. 1867 W. Jefferson.

3-PC. wal. plain ovstfd. $30. din. tables, 4 chrs. $8. 880 W. 47. BE. 8960

ORIENTAL RUG EXCHANGE. BARGAINS. 1057 N. WESTERN AVE.

FURN. of 7 rms. All or by pc. 1133 S. Western. Dealer.

FURNITURE FOR SALE. LEAVING CITY. 3979 SO. BROADWAY.

5 RMS. furn. like new. O'stuff. Bed., din., rugs. 1107 W. Vernon. Dealer.

O'STUF. furn. retailed at wholesale. 6353 Compton Ave. JE. 1871.

MAHOG. secretary. Coxwell chair, gas range, 2 beds, cheap. OR. 8280

ANTIQUE crotch mah. Empire colonial davenport, other pieces. HE 6673.

FURNITURE sacrifice, 5 rooms. 1370 Hauser Blvd., off W. Pico.

FOR SALE, warehouse furniture of every description. 112 E. Jefferson St.

MEDIUM & hi-grade furn., all kinds. Cheap for cash. 3218 S. MAIN ST.

O'STFD. sets, factory must raise money, big disc. Open eves. 2509 Central

2 SIMMONS twin beds, like new, brass finish, $25. 1549 W. 23RD ST.

FURN. 5-rm. home, twin bed set, $55. 3-pc. o'stuff. $60. 1351 W. 51. Dealer

DINING SET, WALNUT, HIGH-GRADE —CALL MORNINGS OL. 0980.

FRIGIDAIRE, MODEL T-5. FOR SALE. WY. 4418.

ORIENTAL rug, 9x12; sacrifice if sold at once. WH. 3210.

FURNITURE of 7-rm. house. 951 N. Kenmore ave. Shown after 9 a.m.

FURNITURE—HOUSEHOLD GOODS, Sale, Exchange —30

OVERSTUFFED set, $45; pillow arm set, 3-pc. bedroom set, $36; twin beds, Simmons day bed & pad, $18.50; bed davenport, Coxwell & occas. chairs, Lamps, Comb. dining set $21. Expensive 8-pc. dining set. Odd pieces. 9x12 Axminster rug, $17.50. Hall runner, Wilton & Servian rugs. Breakfast set. Gas range $12. Heaters. Elect. vac. Camping outfit. Moxley Warehouse, 1331 W. Florence ave. (72 st.)

FURNITURE—
O'Brien's Factory
OFFERING ENTIRE STOCK TO THE PUBLIC
Wholesale Prices
Avalon at 61st St.
CASH OR TERMS. TAKE S CAR.

EXCEPTIONAL o'stuff. set, green frieze, wal. frame, oriental & Chinese rugs, 5-pc. wal. bedr. set, 10-pc. ivory twin bedr. set, box springs, Reedcraft lkfst. set, all white range, Frigidaire, odd pcs. 239 N. Gower. HE. 1267.

$500 DAVEN. $250, $200 for $100, $120 chairs $50. 4300 Beverly Blvd.

Furniture at Auction —30-A

AUCTION!
SALE EXCEPTIONAL!
TUES., OCT. 8, 9:30 A.M.
3218 S. MAIN ST.
To be sold by the piece
THE COMPLETE FURNISHINGS of 12 WEST SIDE HOMES, consisting of a wonderful SELECTION OF CLEAN, USED MEDIUM & HIGH-GRADE furniture, furnishings & rugs, of EVERY DESCRIPTION! Also complete factory Surplus Stock!

125 Walnut Combination tables, 30 davenport tables, 25 o'stuff. parlor sets, 100 book & end tables, 20 book cabinets, 15 walnut dining sets, dining & occasional tables, Coxwell & occasional tables, lamps, mirrors, etc. NOTICE! DEALERS, SPECULATORS, BUYERS of ALL KINDS! ATTEND THIS SALE!

Consignors need the dough, you need the goods. 'Nuff said! Be here! DAN FELDMAN, Auct. HU. 5017.

FURNITURE AUCTION
TUESDAY, OCTOBER 8.
10 a.m. morning 7 p.m. evening.
1738 W. 7TH ST.

AT BURLINGTON. Largest sale in months of high-grade and medium-priced furniture, overstuffed sets, day beds, Coxwell and other chairs, tables; lamps, mirrors, pictures, musical instruments, dining and breakfast sets; Anglo-Persian, Wilton, Axminster rugs; hall and stair runners; 19 wonderful Persian oriental rugs.

25 ROOMS OF APARTMENT and rooming-house furniture; Simmons TWIN and full size beds; springs, mattresses, dressers, gas ranges, refrigerators, washing machines, mangles, vacuums, utensils, dishes, practically new IRON SAFE, etc. Don't miss either the morning or evening sales.

H. P. BALL CO. EX.0291
C. W. GOODWIN, AUCTIONEER.

AUCTION
Tues., Oct. 8, 9:30 A. M.
112 E. JEFFERSON

Complete line of household & office furniture (including desks, typewriters, safes, files, etc.) Hi-grade, medium & cheap grade of furniture will be offered. Space will not permit us to outline the goods. Now, folks, by all means attend this sale, we start selling at 9:30 a.m. sharp.

P.S. At 11 o'clock sharp a complete restaurant equipment will be sold by pieces.

SOUTHWEST AUCTION
I. Dorshkind & Sons, auct. HU.0260

F-U-R-N-I-T-U-R-E
AUCTION
Wed., Oct. 9th, 10 a.m.
3311 SO. MAIN ST.

Furniture, furnishings, rugs, bedding & linens of every description has been consigned to us to be sold by the piece to highest bidders. If you intend to furnish anything at all see us Wednesday, 10 a.m. 3311 S. Main St.
S. BARAK, Auct. HU. 6149

Auction Extraordinary
735 N. Hayworth Ave., near Fairfax & Melrose.
TUESDAY, 2 P.M.

Mohair living room set, elegant rugs, extra nice dining-room set, 2 nicely furnished bedrooms. Library table, day bed, writing desk, floor lamp, mirror, curtains, range, dishes, kitchenware, refrigerator, $750 player piano. STROUSE-LENNERD CO. Trask, Auctr. AX. 0918.

AUCTION
WED., OCT. 9, 9:30 A.M.
2820 SO. VERMONT

A fine selection of 15 homes. High and medium grade consisting of liv. rm., din. rm., bedrm. set. Everything to equip the home. Also a lot of rooming house furniture. Plenty of bargains for everyone. Everything must be sold. BILL GREEN, AUCT.

AUCTION!
TUES., OCT. 8, 10 A.M.
Magnif. furnishings of large home. 909 So. Normandie ave., piece by pc. O. H. O'Connor & Sons, Auctioneers.

Furniture Wanted —30-W

WANTED—COMPLETE FURNITURE & FURNISHINGS FOR CASH. ANY QUANTITY, ANY QUALITY. Oriental Rugs, Mus. Instruments, Linens, Silver, China, Art Objects, Antiques. WILL TAKE POSSESSION AT YOUR CONVENIENCE. LEWIS & HART. WEst. 6291. Eves. BE. 3402.

SHIPPING FURNITURE
CAN USE ANY AMOUNT
WILL PAY SPOT CASH
PHONE HUmbolt 4517.
EVE. or SUN., ROchester 6868.

WILL PAY TOP CASH PRICE FOR MEDIUM & HI-GRADE furniture, rugs and furnishings. Any amount. Ph. HUmbolt 5611. EVE. and SUNDAY, University 8865

WE are the only firm paying 15 to 25% more for your furniture.
CALL HU. 0260
Evenings and Sundays, MO. 16215.

PRIV. party (city or suburbs,) wishing to dispose entire furnishings, personal effects, etc., call EM. 0431. No single pieces.

LARGEST demand in city for good used furniture, rugs & pianos. Will pay the most, all cash. Call HU. 0732 or EX. 3904.

WANT furniture, rugs, bric-a-brac.
For Cash. GL. 0707

WANT $3000 used furniture weekly to supply our trade. Highest possible price. CALHOUN, AX. 3880.

CASH BE. 7046
I PAY MORE. SEE ME LAST.

J. W. DUHIG & CO.
Will pay the highest price for your used furniture. WE. 3786.

I PAY more for furn., pianos, radios, bedding, any amt. Make me prove it. A. N. Angell, 1425 W. 24. BE. 3028.

NEED 6 rms. nice furn., rugs, piano, linen, etc., by 10th, cons. all or sep. pcs. Mrs. Mayo, NOrmandie 5221.

APT. OWNER WISHES TO BUY FURN. 5 OR 6 RMS. CONSIDER SINGLE PIECES. WE. 9420.

YOUNG couple desire to purchase furniture. Pay cash. OR. 4971.

WANT to buy from priv. party, furn. & rugs. Pay cash. Phone WY. 6930.

DESKS, CHAIRS, SAFES, FILES Need badly. FAber 5101.

FURN. and Rugs Wanted for Cash. HU. 0198. AT. 7008.

WANT furnishings for 15-unit court. Pay cash. BE. 7928.

DON'T forget to call DRexel 0288 and get the highest cash price.

HIGHEST CASH PRICES PAID For good used furniture. GL. 7879.

WE pay highest prices furn., rugs, etc. L. A. Auct. Assn. EM. 0138.

PRIVATE party must have furn., rugs, linen, etc., cash. BE. 8912. RO. 3221

Sewing Machines —30-X

$10 SINGER, like new, largest stock new, used. See before you buy. Rent, rep. Herrick, 432 S. Bdwy. MU.5101.

SEW. machs. & pianos bought, sold, repaired; rent from $1 mo. N. W. Fisher, 1006 S. Bdwy. PI. TU. 5605.

SINGER Drophead, $10 up. Portable electric, $18 up. Desk electric, $35. 1 yr. Free Service. 917 S. Broadway

MUSICAL INSTRUMENTS— Sale and Exchange —31

50 USED PIANOS
$5 DOWN—$5 A MONTH
WURLITZER, 816 S. BROADWAY.
Tel. FAber 4011. Open Evenings.

BABY GRAND, late model, fine make. Price no object. Will take upright piano in trade. Terms. ... 6th av.

STEINWAY Duo-Art grand, like new. Rare bargain. 142 N. Brand, Glendale, day or evening.

MAKE no mistake in selecting a new or used piano. Let me help you. Mr. Lewis, TR. 0198.

PLAYER PIANO "APOLLO," $135, with 60 rolls music, cost $850. Terms. Youell Storage, 913 S. Olive St.

MASON & Hamlin small upr. $2.50 wk., no dn. paymt. Open 9 till 9 at 2251 Venice Blvd., nr. Western.

GRAND piano, good as new, cheap for cash. Might give terms to responsible party. 1307 W. 70th St.

MASON & Hamlin piano, used bungalow size, $95. Ask for Miss Dozier. 913 SO. OLIVE.

PIANOS & sew. machs. bought, sold, repaired; rent from $1 mo. N. W. Fisher, 1006 S. Bdwy. PI. TU. 5605.

KINGSBURY upright, $59; $1 per wk. MARTIN MUSIC CO., 734 S. HILL.

BEAUT. Hawaiian steel guitar, very reas. WA. 6533 before 10 or after 6.

UPRIGHT Knabe in fine condition $75. Call owner Monday. WA. 1089.

BEAUTIFUL toned Knabe Ampico, upright piano, great reduc. OX. 9017.

FOR SALE—Beaut. tone bung. piano. DU. 9917 or ME. 3623. Sta. 127.

MUSICAL INSTRUMENTS— Sale and Exchange —31

100 PIANOS
STORAGE, REPOSSESSED, USED, AT TREMENDOUS DISCOUNTS. HARDMAN, McPHAIL, STEINWAY, MASON & HAMLIN, KNABE, KIMBALL, LISZT & others, including beautiful period model grands & uprights. Los Angeles High Grade PIANO BARGAIN CENTER. YEARS TO PAY. WHOLESALE PIANO WAREHOUSE 1234 So. Main st.

CHICKERING
Chickering upright piano, genuine rosewood case, will harmonize beautifully with antique furniture. Sacrifice price $110, including bench. Payments. WURLITZER, 816 So. Broadway. FAber 4011. Open evenings.

REPRODUCING BABY GRAND
Beautiful mahogany case with selection of artist's recording rolls free. $850 value, $395 for immediate sale. Terms. Will take upright piano in exchange if desired. WURLITZER, 816 So. Bdwy. FA. 4011. Open eves.

USED Steinway, small parlor grand; exceptionally beautiful tone; ebonized case.

WESTLAKE BRANCH
BIRKEL MUSIC COMPANY
2402 WEST 7TH ST.

ART mod. Behr Bros. grand from a Bev. Hills home, $295. Storage piano bal. owning $259. Wm. & Mary mod. Like new. $286. Pay $10 dn. Bal. easy. See Woods, Bekin Storage Blg. Pico & Crenshaw. EM. 1972. Open till 8.

WORLD'S smallest square piano, extremely rare, thoroughly rebuilt, in perf. cond. Beaut. mellow tone, excelling any new piano. Well worth seeing if you don't buy. Another square for $79.50. Terms. 9 till 9 at 2251 Venice Blvd., nr. Western.

GOOD RENTAL PIANOS
$4 A MONTH UP
BIRKEL MUSIC CO.
446 S. Broadway. VA. 1241.

STANDARD make piano or player piano. Want painting & paper-hanging. I furnish material. Also want ornamental iron work, washing machine & ironer. Tailoring? Address Z, box 49, Times Office.

MASON & Hamlin splendid tone, $129. Steinway, a beauty, $169. Behr Bros. $85. Steck $119. Pay $5 dn. Bal. easy. See Woods, Bekin Storage Blg., Pico & Crenshaw. EM. 1972. Eve. till 8 p.m.

Period design baby grand. $750 value, now $425. Reasonable terms. WURLITZER 816 South Broadway. Open evenings.

WORLD'S LEADING MAKE USED GUARANTEED GRANDS, UPRIGHTS AT TREMENDOUS DISC. WHOLESALE PIANO WAREHOUSE 1234 So. Main St.

STEINWAY GRAND PIANO—Rosewood antique, $350. Used Steinway parlor grand, $350. Small Steinway upright $195. Terms or rent $4 mo. Youell Piano Storage, 913 S. Olive.

PHONE your want-ads to The Times. No credit arrangement necessary. Courteous experienced ad-takers, day and night, will help you with your copy, if desired. Metropolitan 0700.

BABY grand piano, almost new, $450 value, only $295; balance in monthly payments. WURLITZER, 816 So. Broadway. FAber 4011. Open evenings.

CHICKERING grand mahogany, like new, medium size. Real bargain. $695. 2½ years to pay. MARTIN MUSIC CO., 734 S. Hill st.

BUY YOUR PIANOS & RADIOS on our RENTAL PLAN. 4th floor.
May Co. Music Dept.

MAHOG. player, looks good, plays fine, $97.50 full price. $1 wk. No dn. payt. 9 till 9. 2251 Venice Blvd., nr. West.

STEINWAY grand, good cond. $795. MARTIN MUSIC CO., 734 S. Hill.

For Rent —31-A

RENT a piano—Grand, Uprights, Player. Save you money, as low as $4 per mo. PLATT, 632 S. BROADWAY. Open nights till 9. TR. 3171.

BABY Grand Pianos for rent, reasonable rates, large selection from which to choose. WURLITZER, 816 S. Broadway. FAber 4011. Open eves.

PIANOS for rent, uprights, players and grands, reas. Only 1 month in advance. SO. CALIFORNIA MUSIC CO., 806 S. Broadway. VA. 2221.

OVER 100 pianos for rent. Uprights $3 month. New bungalow pianos $4. Grands, $8, and players $4. YOUELL STORAGE, 913 So. Olive.

RENT a brand new Gulbransen studio model upright piano. Reasonable. MARTIN MUSIC CO., 734 S. HILL.

FOR RENT—Kurtzman parlor grand piano. Call RO. 7296.

RENT PIANOS, $3 PER MONTH. TAYLOR, 924 S. Hill. TU. 3748.

Musical Instr. Wanted —31-W

PIANOS AND PLAYERS WANTED—SPOT CASH FOR OLD PIANOS AND PLAYERS. TRINITY 7361. EASTERN OUTFITTING CO.

WILL pay $500 cash for used Steinway grand piano, in good condition. Address BB, box 136, Times Office.

WILL pay cash for upr. & grand pianos, radios. BE. 3028, eve. OR. 9663

WILL store grand piano for use of same. Guar. best of care. MO. 19134.

Cash for Pianos, EM.0174

RADIO EQUIPMENT— Sale, Exchange, Etc. —37

Radios—Closing Out
Large selection of finest socket power models, used. Beautiful consoles. Radiola, Grebe, Atwater Kent, $25 to $40, or make offer.
Wolfe Radio Co. 347 S. Western. Open evenings.

RADIO SALE
Dealer's stock of all-elect. radios, all with dynamic speakers, in perfect order, cabinets, 7-8-9 tubes. $69 to $119. YOUELL RADIO STORAGE, 913 So. Olive.

SUPER ELECTROPHONIC, LATEST MODEL, ALMOST BRAND NEW. ALL-ELECTRIC 10-TUBE COMPLETE. UNSURPASSED TONE. MAGNIFICENT CONSOLE. AN UNMATCHED BEAUTY FOR ONLY $39 CASH. 1482 W. ADAMS. DLR.

NEW all elec. radio, 42.50 comp. $1 wk. No dn. paymt. Screen grid, dynamic console, $96.50 comp. $2 wk. No dn. paymt. 2251 VENICE BLVD., nr. Western. Open 9 till 9.

SEE AND HEAR THE NEW
Patterson Elec. Radio
CONSOLE, $79.50 AT YOUR DLR.

Battery Eliminator $5
2310 S. UNION AVE.

VICTOR, SPARTON & OTHER MAKES Low prices & big allow. 1632 Maple. WE. 3859. Open eves. to 9 & Sun.

8-Tube Bremer-Tully
Console, $25. 2310 S. Union ave.

RADIOS made all-electric from old battery sets, reas. Carr Radio Service, 1640 W. Adams. EM. 4653.

RADIOS, any make, FOR RENT. So. Calif. Radio, 2135 W. Pico. BE.7431

$10 delivers Majestic, Atwater Kent, Philco. Lib. trades. NO. 0025.

TRADE your old radio on new R.C.A. Majestic. BE. 6556 and BE. 5387.

WANTED: Old radio to trade on new Philco. FA. 1871. Philco Agency.

REPOSSESSED radio for small balance due. 1032 N. Ogden Dr.

ALL-elec. radio, for quick sale ½ price. Phone a.m. WA. 0692.

MACHINERY, ALL KINDS— Sale and Exchange —33

"MEYER MEANS MACHINERY"
Headquarters for
Sheet and Plate Machinery.
VERNON Punch Presses.
Machine Tools.
MEYER MACHINERY CO.
1939 Santa Fe Ave. VA. 3762.

8-FT. Austin Standard grader, $275. 12-ft. Adams L. W. Grader, No. 60 Caterpillar tractor.
SPECIAL BARGAINS
Zehner, 1102 W. 53rd St. YO. 1465.

3500 ft. 3-in. drill pipe. With good collars & tool joints. 45c per ft. Williams, 671 Keenan st., L. A. Phone Montebello 483-J.

AIR COMPRESSORS, GARAGE EQUIP.
1 H.P. LACER $155
501 W. WASH'TON COR. FLOWER.
U. S. EQUIPMENT CO. WE. 1202.

AIR compressors, $38 to $150. Pt. guns, $5 up. Tire & garage equipment. Cheap. 110 E. 11th. WE. 8442

MACHINE tools, woodworkers, plumbing and sheet metal machinery. 409 E. THIRD ST. PA. 3977.

DEPENDABLE used machine tools. Modern Machinery & Supply Co. 470 East Third St. TUcker 7343.

REBUILT MACHINE TOOLS
Easy Payment Plan.
Palmer Given Co., 2014 Santa Fe.

THOMPSON BOILER WORKS, MFG. Steam Boilers, Hot Water Heaters, Gas & Oil Burners. Boiler Repairing.

1000 ft. 3" riveted pipe dip 20c
3000 ft. 8" riveted pipe dip 35c
1000 ft. 10" riveted pipe dip 45c
ADAMS PIPE WORKS
2025 Bay St. TU. 4361. VA. 0113.

AIR COMPRESSORS
For sale & rent. Vernon-Edler Corp. 336 E. 3rd St. TR. 3983.

ELECTRIC MOTORS BOUGHT, sold, rented, repaired. NORTON & NORTON, 1375 N. Broadway. CA. 0484.

MISCELLANEOUS— For Sale —33

SELLING OUT
All kinds plants, shrubs. Harry's Nursery. 6433 Santa Monica Blvd.

ROOF coverings, per roll 34c
CANE BUILDING SUPPLY CO. 9TH & MAPLE. TR. 7943.

EVERYTHING FOR YOUR BUILDING AT LOWEST PRICES. WHITING-MEAD CO., 2260 E. VERNON AVE.

POOL & SNOOKER TABLES and supplies, new and used. 2104 Maple Ave.

VACUUM, Eureka, with attachments, $12.50. LA. 7998.

MISCELLANEOUS— For Sale —33

WRECKING 6½ acres of bldgs. All kinds of building materials. 700 squares corrugated iron. Lumber 500,000 ft. $10 to $30 per M. GLOBE WRECKING CO. 2016 E. 9th st. TU. 2565.

BUTCHERS' SUPPLIES
Refrigerators, display cases, meat blocks, cutting tables, etc. SOUTHWESTERN BUTCHERS' SUPPLY CO., 310 E. 7TH ST.

AUTO. water heaters, used, $14. Water htrs., $6; old bath tubs, $12; old toilets, $6. 204 W. Manchester. TH. 6296.

DEVIL grass removed by power machine, estimate without obligation. Grass seed & fertilizer. Bishop & Mathews, 819 W. Vernon. VE. 6614.

FOR sale, 5 live oak trees from 20 to 25 ft. tall. Price $350. OWNERS, Box 191, Times Branch, Alhambra.

"SCOTT'S asphalt roof paints" shingle and paper, 50c gal. SCOTT THE ROOFER, 1336 Maple. WE. 4673.

VACUUM cleaner, $20; cost $65. Nearly new. Deliver for trial. 1303 W. Washington. WE. 2222.

Roofing Sale, 50c Up
10,000 rolls. 800 S. San Pedro St.

EASY washer with damp dryer, bargain, Maytag $75. Others $35 and up. Terms. 928 W. 7th St. TR. 7618.

ELEC. wahrs. Repossessed, guar. $15-$35. New wahrs. at reduc. Must raise money. 2517 Whittier Bl. AN. 2583.

MODEL 54 Winchester 30-06, like new; cheap. 4807 Oakwood. HO.3255

SO. Cal. Wrecking Co., 436 E. Slauson. 2nd hand & new bldg. mtl. AX. 6984.

FERNS and Palms, fine lot, cheap. Rear, 2215 Toberman st.

Office, Store Equipment —33-A

SHOWCASE
BARGAINS

1—Complete drug store, including soda fountain.
1—Cafe counter, back bar, soda fountain.
Special offering in ready-to-wear, dry goods & gent's furnishings store fixtures.
400 Grocer & butcher cases, standard Weber built, assorted sizes, largest stock in the West.

3 FLOORS OF BARGAINS
TERMS ALLOWED.

Used Fixture Dept.
Weber Showcase
& Fixture Co., Inc.
330 S. LOS ANGELES. VA. 3710.

Look at These Prices!
Office furniture in oak, mahogany & walnut. Flat tops from $24 up; typewriter desks, $42 up. Arm rotary chairs, $14 up.
We have a very large stock of safes, files, lamps, etc., at very low prices. Ask about our special on floor covering.

L. A. DESK CO.
848 S. HILL. TR. 8733.

STORE FIXTURES
AND EQUIP. "DAVIS HAS IT"
Everything for groceries, markets, cafe, delicatessen & drugs. A-1 used, new, factory to you. We have everything. REAL BUYS. TERMS. Big FREE PARKING lot. Eves. by appt. DAVIS STORE FIXTURE EXCH. 1349 S. MAIN. WE. 9059.

JOSEPH BELLUE
Office Furniture Exch.
All Furniture in A-1 Shape.
No Extra Charge.
631 S. Spring VA. 5305
3rd Floor

DESKS FILES SAFES
3 CARS FACTORY SECONDS
50 walnut & mahog. desks, $25.00
50 solid mahg. & wal. desks, $39.50
WE RENT DESKS, FILES, SAFES
236 S. Spring. Security. MU. 9508.

OFFICE EQUIPMENT
ENTIRE BUILDING AT S.E. COR. 4TH & LOS ANGELES
BARGAINS, EXCHANGES, TERMS
LARGE STK. NEW & USED SAFES
SHOWCASES, SODA FOUNTAINS, FIXTURES, OFFICE PARTITIONS.
Immense Stock. Priced right.
WEBER SHOWCASE & FIXT. CO.
316-30 So. Los Angeles st.
Phone HU. 0460

Ware Desk & Safe Co.
OFFICE FURNITURE
FOR SALE OR RENT
835 So. Olive St. TU. 8833.

FOR sale, great sacrifice, completely equipped brokerage office, including board, cashier's cage, desks, typewriters, safe, chairs, adding machine; slightly used. Address G, box 346, Times Branch.

USED STORE FIXTURES
Everything in complete outfits for stores and restaurants.
CASH OR TERMS
CALIF. STORE FIXTURE CO.
Cor. 8th & Los Angeles. PA. 4052.

HALSTEAD DESK CO.
BUYS, SELLS & EXCHANGES
OFFICE FURNITURE
935 S. Olive. TU. 9068.

Miller Desk & Safe Co.
on 2nd st. 211-219 W. 2ND ST.
Lot of used roll and flat-top desks, chairs, tables, safes & files CHEAP.

TWO Royal typewriters, 2 fine desks, swivel chairs, office chairs, file cabinets, etc. Must sell immediately. HE. 1632 before 10 a.m.

DESKS, SAFES, CHAIRS
We buy, sell, rent, exchange desks. LOU SKEELS, 1912 S. Main. WE.6105

FUR safes, 60x80x36, fireproof & burglarproof. Reasonable prices. Terms. 1814 S. Main. WE. 0012.

SAFES—SEVERAL ESPECIALLY FINE USED JEWELRY SAFES CHEAP. Shealy Safe Co. 648 So. Main.

DESKS, 60x32 flat top, oak swivel chairs and side chairs, & other pieces, like new, very reason'ble. TU.6078

CASH FOR COMPLETE FURNISHINGS, 1 OR 2 OFFICE ROOMS. NO DEALERS. LOOMIS. WE. 8850.

BARGS. in used office fur., typewriters bought, sold, rented. Western Office Furn. Co., 905 S. Hill. PA.3795-96

USED office furniture and safes. Basement Store—Basement Prices. 420 S. SPRING. TR. 3724.

SAFE, $35. Steel letter file, cheap for cash. Pac. Whse., 923 E. 3. RO.8814

SACRIFICE, genuine mahogany office suite. Leaving city. MU. 4838.

SAFES (3.) Choice $50 each, slightly used. Hammersley, 752 S. Spring St.

VAULT DOOR, used, sell & deliver in city. $75. TU. 6078.

MULTIGRAPH, GOOD CONDITION, CHEAP. 125½ W. 3RD ST.

CASH REGISTER BARGAINS. All sizes. Terms. 214 E. 9th st. VA. 3221.

DESKS, chairs, file, in good cond. Sac. for cash. 310 W. 9 St. TU. 4914.

Typewriters and Supp'es. Adding Machines —33-B

BARGAINS, "all makes" used and rebuilt, late mod., rented 3 mos. $7.50 WHOLESALE TYPEWRITER CO. 440 S. Spring. TUcker 7112.

UNDERWOOD Typewriter $29
L.C.S. Typewriter $25
TYPEWRITER INSPECTION CO.
320 W. 2nd Street.

ALL MAKES guaranteed typewriters, $22.50 up. Big selection. Student rental rates, 3 mos. $5. 238 W. 4TH ST. Rm. 407. TU. 9817.

ADDING, bkpg. machs. & typewriters, bot, sold, exch. L. A. Adding Mach. Co., 917½ S. BDWY. TU. 6294.

WE rent any make typewriter & stand 3 mo. for $7.50. Western Office Furn. Co., 905 S. Hill. PA. 3795-96

REMINGTON, $25; L.C. Smith, $27; Underwood, $29. 208 W. 3d. VA. 9938

Clothing, Furs, Etc. —33-D

SAC. Jap. mk. coat new, caracul coat $100, red foxes, $35; col. & cuff sets by yd. 810 S. Vermont. DU. 4542.

FUR coats, $50 up; foxes, $10 up. Trimmings. 719 S. L. A. St. VA.8842

CINDERELLA Shop pays cash for used hi-class clothes, bric-a-brac. HE.3659

DRESSES, suits, coats, sell cheap; sizes 36 and 38. WA. 4373.

CHEAP if taken at once, fur coat, size 36. WY. 5755.

SOCIETY ladies & movie stars. Smart clothing. 1620 W. 6th. D car.

Jewelry, Diamonds —33-E

WANT $1000 loan on $3000 worth of diamonds. Address B, box 18, Times Office.

70-PT. blue-white dia. ring, pearl surr. dias.; two emeralds & dia. Cheap. No deal. See at 9221 So. Central.

DIAMONDS FOR LESS AT KUSEL. 307 Stimson Bldg., 3rd & Spring.

Antiques, Art Goods —33-F

EARLY American, hand woven bedspread for sale. Phone MO. 13197.

Cameras, Supplies —33-H

4x5 KORONA VIEW $30
Peterson's Camera Ex., 356 S. Bdwy.

Lumber, Bldg. Materials —33-K

DON'T buy your plumbing fixtures till you get our prices. L. A. Wrecking Co., 810 E. 9th St. Open Sun.

NOW wrecking 3 mansions; over 500,000 ft. 1st-class lumber $20 per M. At L. A. Wrecking Co., 810 E. 9th st.

LUMBER $10; doors $1; bath tubs $15; Star Wrecking Co., 930 E. 9TH.

Houses, Bldgs. to Be Moved —33-V

HOUSE to be moved. 6-rm. plastered house, shingle roof. Size 35x40. 317 N. Ave. 21. Price $400. Davis & Davis, GA. 3257.

GOOD 6-rm. mod. bungalow, 2 baths, 1 tile. Hardwood floors. 3613 Virginia ave., nr. Sta. Monica Bld. & Wstn

VERY good 5-rm. frame house, hardwood floors, good plumbing. Priced right. 2116 VINEYARD.

4-ROOM real estate office, $150. 1815 W. 6th. HO. 6787.

6-RM. frame, dbl. gar., hwd. floors. Owner on premises. 1413 W. Vernon.

WANTED— Miscellaneous —34

BOOKS BOUGHT
HOLMES BOOK CO.
814 WEST 6TH ST.
TEL. TR. 2285

We Buy Everything
FIXTURES, FACTORIES, STORES & RESTAURANTS FOR CASH
J. J. SUGARMAN CO.
415 E. 9th St. L. A. VA. 2291.

INTERESTED in buying patented turbine lawn sprinkler head. Thomas B. Hogan, 1190 Collingwood Avenue, Detroit, Mich.

DESKS—OFFICE FURNITURE
Cash for one piece or complete office. Mr. Herman. TU. 5115.

HIGHEST prices paid for men's used clothing and goods of all kinds. Sam Kisner, 260 E. 5th st. ME. 4415

NEED furn. for several offices. Pay cash. MR. WAITE. TR. 3724.

CASH REGISTER WANTED. USED. WILL PAY MORE. WE. 1281.

DESKS, 2 flat or roll-top, also files, safes. Cash. Mr. Hirsch. MU. 9569.

Clothing, Furs, Discarded —34-A

MEN'S USED CLOTHING WANTED—OVERCOATS, TUXEDOS, HIGHEST PRICES. LEVIN. 717 W. 6. MU. 1735

HIGHEST prices paid for men's used clothes. Call anywhere. ME. 8408.

Diamonds, Jewelry —34-B

DIAMONDS, pearls, gold, silverware and other articles wanted. Top prices paid. MARKWELL & CO. Suite 505 Foreman Bldg., 7th & Hill. TUcker 3291.

DIAMONDS WANTED
Spot cash. No delay. W. H. Klein. 838 Loew's State Bldg., 7th & Bdwy.

WE PAY MORE FOR DIAMONDS. LOS ANGELES JEWELRY CO. 711 LOEW'S STATE BLDG.

SWAPS— All Sorts —35

ACREAGE—Will trade clear So. Calif. acreage for your equity & assume back payments. 622 W. 9 st. TU.5850

ACRE, Big sac. Lady needs good auto or good piano. EX. 0779.

ACRES, 10 to 20, clear, Utah. What have you? 2404 S. HOPE ST.

ACRES, 40, cl., unimp. Alfalfa & turkey land, Hemet, for ? LA. 2734.

AUTO, clear, 5-pass. Studebaker sedan, 1927. Trade for cash or what have you? 416 Taft Bldg. HE. 7301.

AUTO wtd., sm. late coupe. Give clr. 50-ft. lot, Redondo Beach, val. $800. Give or take diff. TU. 2164.

AUTO, Jewett '24 coach, can't use. Trade for furn. or what? YO. 8379.

AUTO, Hudson brome, good cond., trade for clear lot. BE. 0933.

AUTO, land for job plant, press. E. 1267 E. S. Montrose.

BATTERY, tire & repair shop. Good cor. Take small car. AT. 0891.

BUNG. eq. for eq. in 10-R. stucco duplex nr. Pico. OA. 6637. CA. 1697.

BUNG., new, Santa Ana, want lots or acr. 2932 Beachwd. Dr. HE. 7909.

BUNG., new 5-rm. stucco, $1500 eq., for lot, acre., rm. house. MO. 16793.

BUS. cor. on Maple. Bac. & 2-R. cor. nr. Echo Pk. 281 E. 29. HU. 8108-W.

CADILLAC, 7-pass. lim., for eastern property or what? Owner. HU. 1713.

CAFE. Clear, fine loc. to trade for auto or what? EX. 0779.

CASH & guns for Ford, Chev. rdstr. or cpe. 1213 1-4 N. Orange Grove Ave.

CHICKEN RANCH TO TRADE
For small stock merchandise. Can put in small amount cash. J. M. ROLAND. 5574 Horner St.

CHOW female and pups. Trade for what? 1021 Esperanza. CR. 3048.

CLARINET, typewriter, violin. Want shot gun, camera or rifle. HU. 7013.

DENTISTRY for radio, furniture, painting, etc. Dr. Nathan. MU. 1445.

DIAMONDS for T.D. or what. Address box 1507, Station C, L. A.

DODGE rdst. 1926, for furn. or what? 7701 DALTON AVE. YO. 0724.

DUPLEX, 12 rooms, nr. Pico & Robertson Blvd. Submit. CR. 4289.

DUPLEX, 14 rms., new, Beverly Hills. Subj. 1 mtg. only. Submit. CR. 4289.

ELECTRIC player Ampico Grand piano, like new. Consider clear lot 7 Call evenings. MO. 14463.

EQUITY $725, new Peerless sedan, 1 month old. 18 mo. on payments. For diamond, electric radio or little cash & what have you? Ask for MILLER, MU. 9827.

EQUITY $350, '27 Olds coach as dn. paymt. sm. ranch or L. A. or serv. sta. close in. 1322 E. 77TH ST.

EQUITY in lot for auto or what? Address P, box 509, Times Branch.

FARM, clear, Minnesota, for auto or anything I can use. Dr. Lyon. 6913 HOLLYWOOD BLVD. GR. 3401.

FLINT 55 tour. for furniture. Eves. & all day Sun. 2245 Durall st.

FURNITURE and lease of high-class residential hotel, price $5500; cash or good real estate. Address H, box 303, Times Branch.

HOOPS, $700 equity in new 5-rm. stucco for printing equip., lot or car. 5035 Bentley ave., Westwood.

HOUSE, mod. 2 bedrms., stuc., want larger; older bse. Assume. CA. 2689.

KISSEL de luxe sedan, '24 model, like new, for coupe or sdstr. WE. 4984.

LAKE Arrowhead lot for rent of furn. apt. or house, or might consider good house equity. EM. 8872.

LOT equity $600. 50 ft., fine street. N. Hollywood. Want auto, furn., rugs. Owner. WA. 1915.

LOT 125x150, Wahoo, Neb., $1250, clr. Want late model auto or equity in bung. Owner. WE. 9083. RO. 4553.

LOT, ocean view, $1700 equity, Palisades Del Rey. Discount for cash or swap auto or rugs. WA. 5281 eves.

LOT, will trade clear lot near Los Angeles for new Ford roadster, model A. OR. 8421.

LOT, must sacrifice, can use auto, piano, furniture. DU. 2161.

LOT—Want a good car, or lot. Highland Park. HU. 4226.

LOT, Highland Pk. $1100. Equity, $4200. Trade for what? OA. 9144.

LOT—Sacrifice for good piano, furniture or what? OX. 5880.

LOT, clear at Clearlake Highlands. Want oriental rug. RE. 3871.

LOT, fine bus. or res. tr. for car, bldg. stock, mchdes., etc. RO. 1954.

LOT—Lady trade fine lot for auto or good piano. EX. 0779.

LOT—Want good car, will sacrifice. Make offer. TU. 4932.

LOT, trade good lot for auto. Shattuck. DU. 3769.

LOT, Las Vegas, sm. bal. Want tailoring, Ford or diamond. AL. 3771.

LOT, eq. Alham. $1500, for T.D., auto. Address A, box 207, Times Office.

NASH sedan, A-1, want beach lot. Address A, box 103, Times Office.

OIL lots or acreage, clear, for hard-to-carry bung. equities. HU. 1993.

ORIENTAL RUG, used, 12x17. Want automobile or ? GL. 1911.

PACKARD 8 '28 sedan, excellent condition, for T.D. or good acc. No junk. Address A, box 238, Times Office.

PONY fur coat, lynx collar, new, swap for car or what? OR. 8948.

RADIO—What have you to trade on a new Majestic, R. C. A. or Philco? BE. 6556 and BE. 5387.

RUNNYMEDE or Romola wanted as pt. pay. on mod. bung. Own. WH. 2422

SHAWL—Real Spanish, for small Oriental rug. BE. 8232.

TRACTOR or truck wanted for 6R bung. with 1 mtge. Inglewood 299.

8-FAM. flat, Holly'd, inc. $400 mo. $15,000 eq. 1 mtg. only, for home or ? WY. 2465.

NEW MEXICO, State 5-yr. oil leases with renewal priv. Good gamble. Small inv. For details. PI. 0161.

$1800 equity 5-room home, Lynwood, for clear lot or acres. J. Holdener, 521 San Julian st.

CITY corner lot, unmortgaged, title guaranteed, trade for light closed car. Address A, box 399, Times Office.

WANT Oriental rugs, fine furniture, for fine 8-cyl. auto & cash. Box 183, Times, Pasadena.

BY owner, leaving for North, 6-room house, 12364 Cantura St., Studio City. Will accept lot in Oakland.

$10,000 EQUITY, beautiful 7-rm. English home, little cash and auto, lot or ? 3822 Somerset Dr. EX.9227.

30 ACRES Antelope Valley for going hardware business. No agents. Address A, box 190, Times Office.

PIPER D.B. B.L. shotgun and $10 cash for 3 days house painting. 118 N. Electric, Alhambra. Tel. 2324.

WEST Pittsburgh ter. lot, 100 ft. frt., for late sedan or radio. UN. 9287.

WILL trade Lake Arrowhead lots as down payment on home. EM. 9373.

$3000, 3-RM. stucco, mtg. $1500. Want lot. 6042 YORK BLVD. GA. 9177.

3 INC. prop. for acreage, T.D. or ? Ower Weaver, 931½ S. Gage. L.A.

HAVE good trade for house or dup. equity. OWNER, AT. 3409.

$5500, CLR. res. lot, will assume 1st mtg. on home or dup. OR. 1228.

GOOD car can't drive it; want a lot. Mrs. H. RO. 5142.

5-RM. stucco home, Hollywd., trade equity for lot near L.A. GR. 3016.

LARGE electric refrigerator for baby grand piano. 755 No. Western ave.

DBL. stuc & house, rear, inc. $62.50. Want residence lot. L.A. AN. 0264.

NOISELESS typewriter for all-electric radio. RO. 5845.

DESK, rolltop mahog., for sm. coupe; will assume. 1004½ W. 100th st.

WILL swap off your equity. BLAUSTEIN, 304 Lissner Bldg.

CLEAR Imperial acreage for house equity or what, by owner? AT. 5728.

CLEAR lots & lot equity for bung. or what? Owner. AT. 5728.

COR. bus. lot, Imperial, clr., also bus. cor., San Diego, wt. bng. DR. 6143.

WHAT for $2100 equity 5-rm. Southgate bung. subject 1 mtg.? VE. 1347

L. C. Smith, best duck shotgun made, $40. Want radio. UN. 6053.

WANTED, old radio to trade on new Sparton. FA. 1871. Sparton Agency.

CLEAR lot, imp. all in, for good T.D. Address H, box 317, Times Branch.

TRADE diamonds, val. at $250 for car. Address B, box 115, Times Office.

NEARLY new Raccoon fur coat, size 38, for cash or what? TR.8901. Rm. 126.

SWAPS— All Sorts —36

Don't Lose Your Equities

Large or small lot equities. Houses, farms, land, etc., we can help you, immediate action. Call or write FRED WILSON CORP., 6th floor, San Fernando Bldg., 4th & Main. TU. 6807.

HAVE several clear lots in Rosecrans oil district on South Main st., practically adjoining producing wells. Will swap for good auto, diamonds or equities. MR. WILLIAMS, TRinity 7233.

LEASE & equipment of storage garage at 2038 W. 7th st., 1 blk. from Bullock's new Wilshire store, good loc. Owner not able to give time. See owner at 4016 Magnolia Blvd., Burbank, or ph. Burbank 627.

HIGH pedigreed showy English bulldog, sell or trade on light car. Good home essential. Age 2. Money maker as stud or show dog. Papers. Address A, box 140, Times Office.

20 ACRES within 2 miles of Merced priced at $3500. CLEAR. Will add some cash. What have you up to $5000? P.O. box 1003, Van Nuys, Cal.

$2000 EQUITY in 5-rm. house, good dist., will trade for clear lot, what have you? Address H, box 409, Times Branch.

$500 EQUITY Santa Ana lot, mtg. $600 at 7%. For radio, piano, car, anything worth $200. I can't handle. Buell, Route 3, box 336, Santa Ana.

$6000 EQUITY in 9-rm. Beverly Hills home, will trade for clear lot or some cash. Address H, box 391 Times Branch.

$1250 & $1500, 1st T.D. Will exch. for good eq. in late model auto or rooming-house. Address H, box 318, Times Branch.

WANT clear residence lot, offer well secured T.D., equity in improved property or clear suburban. BLACK, 725 Black Bldg. TU. 5328.

HOUSE partly finished, 5-room & lot, 48x125, in L.A. 2256 Cazador Dr. For acres near Aurora, Missouri.

2 LOTS, 37x152, cir. 940 Cypress av. Pasadena, $1500 ea. Sale or trade? Sherin, 4623 10 av. L.A. VE. 2090.

PIANO, Kimball upright, perfect condition for radio. Mr. Cooper 219 W. 3rd. MR. 2228.

8 OR 6-room house, close in. Trade for 80 acres. Owner, 157 S. Ave 19. CA. 1547.

HILLTOP HOME. Beaut. view Highland Park. A real place to live. Will sacrifice. Trade for ? GA. 8144.

$3000 EQUITY in Buena Park stucco home. Want L.A. or beach home. Will assume. Call YOrk 4210.

DON'T lose your house or lot equity. I can trade clear acres for it. O. R. Dye, 629 Grosse Bldg. VA. 8763.

$2000 EQTY. in 5-r. stucco. 1 mtg. $3500 straight. Trade equity for clr. lot, auto or ? Own. EX. 9418.

5-A. apricot & walnut, Riverside Co., highly cultivated, want small bung. 8351 NORMAL. MO. 18116. L.A.

HORSES, MULES, CATTLE— Goats, Sale, Exch., Wanted, Etc.

Goats, Milch, Etc. —43-B

MILKG. Togg. goat, bucks for serv. 3837 Gillig av., nr. N. Lincoln Pk. av.

POULTRY AND SUPPLIES— Pigeons, Rabbits, Bees

Poultry and Supplies —44

PHONE your want-ads to The Times. No credit arrangement necessary. Courteous experienced ad-takers, day and night, will help you with your copy if desired. Metropolitan 0700.

POULTRY WANTED

Highest prices paid. Call anywhere. City Poultry, 2923 S. Hope. AT. 6263.

POULTRY WANTED

Highest prices paid. Call anywhere. Star Poultry, 1250 E. 22nd. HU. 0454.

WANT more eggs? Best scratch, $2.75; mash, $2.50. Free delivery. American Grain, 133 E. 87th Pl. TH. 6119.

[illegible] W. L. pullets, laying. 7922 Norton Ave. West Hollywood.

Pigeons —44-A

PIGEONS. Owls, barbs, jacobins, [illegible] pouters, rollers, oriental & [illegible]. Must move. 1303 E. 90TH ST.

Ducks, Geese, Turkeys —44-B

MAMMOTH White Pekin ducklings & [illegible] ducklings. REDWING HATCHERY, 3048 E. Florence. DE. 6803.

Rabbits, Hares, Etc. —44-C

WHITE Giants, ped., does & bucks; 4 good hutches. 7021 S. San Pedro.

PETS AND SUPPLIES— For Sale, Exchange, Wanted

Miscellaneous —46

[illegible] the Hollywood Studio Zoo, see the movie animals. Pets for sale. 16846 VENTURA BLVD.

MONKEYS FOR PETS, $25 UP. Monkey Farm. 5709 W. Washington.

Birds —46-A

BIRDS. A wonderful collection. Bird Wonderland. 15640 Ventura Blvd.

Cats —46-B

[illegible] NEUTERED male pedigreed kittens, $7.50. 1633 S. W'lake. DU. 1240.

Dogs —46-C

BOSTON terrier, toy, 14 pounds, fine little bud dog. Can be seen at Dr. Jaquiss, 931 N. La Brea.

BOSTON terriers (2), ped. male pups, [illegible] cash. 733 S. Damask, Inglewood.

BOSTON Terrier puppies, real bred, ped. 10 wks. 1867 W. Jefferson.

FOX terrier, wire-haired puppy, champ. stock. Beautifully marked. GR. 9296.

SCOTCH terrier, child's pet, house-broken, $50. 1438 Hillcrest, Glendale, near Kenneth Rd.

TOY Boston bull pups, well mkd. cha. [illegible] MANSFIELD. WH. 3145.

WIRED fox terrier pups. Ped. Also smooth. 5606 S. Bdwy. TH. 3675.

PEDIGREED wire fox terriers, puppies and grown stock for sale. [illegible]

[illegible] Eng. bulldogs, bargain. 2235 E. San Gabriel Blvd.

SPAYED COLLIE DOG, $12. 4261 CHASE AVE., VENICE, CAL.

PEDIGREED fawn Great Dane pups. Phone Pasadena, Colorado 5452.

HOUSES— For Sale

Miscellaneous —50

Buyers Opportunity

This fine 6-rm. Spanish home has just been acquired on exchange and MUST BE LIQUIDATED. Situated on splendid corner 1 BLOCK SO. OF BEVERLY BLVD. Home in splendid condition & yard beautifully landscaped. PRICE GREATLY REDUCED FOR ACTION. OR. 8460.

104 North La Pere

2 blocks west of Robertson Blvd.

GOOD 10-RM. HOUSE B ZONE LOT 50x125

Adjoining Zone A, first st. so. of Washington business nr. Gramercy, lot alone worth price, $10,000, $3000 [illegible]. Must be sold. Key at 2313 W. 20th st. RO. 4680.

AUCTION!

TUES., Oct. 8, 2 p.m. Splendid 10-rm., 2-story res. with genuine FUTURE value. 874 So. Ardmore av., half blk. so. of Wilshire Blvd. Cash over $10,500 at 7% for 3 yrs. C. H. O'CONNOR & SON, auctioneers. Fitzroy 2134.

Quaint Old Homestead

12 rms., lot 50x100, blvd. front, ocean rear; view! Oh, Boy! Sandy beach swimming, fishing, sailing; ripe for tearoom, school, triplex; greatest buy in Redondo. Terms. Owner. GL. [illegible]

OWNER MUST SELL

Completely furnished 7-rm. Spanish, unit heat, Frigidaire, 2 baths, all large rms., quarter-sawed oak floors throughout. Near U.C.L.A. district. An exceptional buy at $9500, including furniture. 10630 W. Pico, or Phone EM. 8358.

ONLY $500 DOWN

An ideal six-room Spanish home, beautiful surroundings, marvelous view, near schools. Only 15 minutes to downtown, 10 minutes to Hollywood or Glendale. Monthly payments like rent. OLympia 7700.

OWNER MUST SELL

HANCOCK PARK SNAP, 2-story on McCadden Place. 10 rooms, 4 bedrooms, 3 baths, maid's room, 3-car garage. Lot 70x172. Might accept some trade. No agents. TR. 7233.

A QUICK SALE $6850

2163 OVERLAND AVE.

7 rms., 3 bedrms. Spanish stucco. Cor. lot. Westwood, N. Pico. AX. 8548.

MODEL DUPLEX

14 lg. rooms, just completed in Beverly Hills. Will trade. OX. 5240.

HURRY! IT'S A BUY. $25,000. Hancock Pk. 663 S. McCadden at Wilshire Blvd. 5 bedrooms, 3 baths. Call OGPORTH. FI. 4667.

333 S. Manhattan Pl.

Only $20,000. Beaut. 11-rm. house, 3 baths, B zone. EX. 3855.

MICHALLINDA

$1000 handles 5-rm. stucco and big lot. Box 544, Arcadia. Baldwin Park.

SACRIFICE 4052 ROSEWOOD

8-rm. home, beautiful grounds. Inspect or phone owner. OL. 8302.

GENUINE sacrifice. Modern 9-room home. Must be sold. Easy terms. 307 S. VAN NESS.

[illegible] 21st st. Will sell at great sacrifice, 9-r. 2-story house, splendid cond. Lot 50x156. TR. 0451.

BEAUTIFUL 7-room stucco residence, Marcrest ave., just north of Huntington Drive. Lot 50x150. TU. 1426.

FREMONT PLACE SACRIFICE. Spanish, 9 rms., 4 baths, 2 maids' rms., lot 133x182. Must sell. WA. 1952.

WESTWOOD. Going east, 3 bedrms., 2 baths. Nr. Wilshire. Sacrifice. VA. 2051.

5-RM. Span. nr. Pico. $6000. Submit Address A, box 219, Times Office.

6-R. mod., valuable lot, on car line, 2 gars. sac. 4717 Wall. AX. 4631.

BEST buy in Venice, 6-rm. bungalow near City Hall. OWNER. EM. 7182.

5-RM. house, 3 separate apts. $2000, [illegible] or $1750 cash. 2053 Future.

HOUSES— For Sale

Miscellaneous —50

REAL VALUES

This two-story English home, located on N. McCadden and priced at $33,000, has ten rooms, four bedrooms and three baths. It also has a large sun porch and beautiful garden. Owner will accept smaller home in trade.

This two-story attractive Spanish home, priced at $40,000 and located on Alpine Dr. in Beverly, has nine rooms, four bedrooms and three baths. It also has four fireplaces and two beautiful patios.

A small two-story English brick home, exceptionally well built, in Fairfax district, at the very low price of $16,500. It has seven large rooms, three bedrooms and two baths.

Located on S. Fuller street, an exceptional English home which has eight rooms with four bedrooms and three baths and priced at $21,500. A rare opportunity.

SHOWN BY APPOINTMENT ONLY

INTERCITY LAND CO.

269 S. LA BREA. WH. 1126.

LOOK AT THESE 952 SO. CITRUS

8-rm. bungalow, 4 bedrms., 3 baths & unit heat on big corner lot. Must sell by October 15th.

114 SO. BEACHWOOD

Lovely 2-story 7-room Italian masterpiece. Studio living room 18x32 and 20 feet high opening on patio and fountain. Studio windows 17 ft. high, 2 family bedrooms, maid's quarters. Lot 62x187. By appointment only. Call Montrose or Chapman. Price is right.

KELLS & GRANT

Wilshire corner Western. DU. 3000.

FORCED TO SELL

Not financially, but business demands I leave for Cent. Amer. bef. Nov. 1st. My beaut. cor. 7-rm., 3 B.R. home at the most rapidly increasing major intersection in the EXCLUSIVE WILSHIRE DIST. Completely and gorgeously furnished. Property, furnishings, landscaping cost $37,500. Sacrifice.

AT YOUR OWN OFFER

if reasonable. Shown by appt. only. E. J. FEDER, 3200 W. 6th. DU. 1700.

TODAY'S BEST BUY

GREATEST SACRIFICE

Windsor Sq. dist. New 2-story, cement plaster, 9-rm. home, select mahogany trim thruout, beaut. decorated, lg. rooms, lg. closets, 4 bedrms. & 2 baths up, 1 bedrm. & bath down, unit heat, elec. refrig., everything modern. 62 ft. lot, 2-car garage, spr. sys., close to best grammar, junior & hi. schools. BEST BARGAIN IN CITY. Must raise money, hence sacrifice. Buyers only, call RO. 5852.

415 S. Irving Blvd. WINDSOR SQUARE

100x180

White stucco, 11 rooms, three baths, large inclosed sleeping porch. Excellent arrangement and construction. A wonderful home, priced right. Owner on premises. WH. 7633.

MR. HIESTAND SAYS: "THIS HOUSE HAS MORE SUPERIOR FEATURES than any house I have ever built in Westwood & at $7250 it is the best offering I have ever made." Has 7 lg. rms., 3 hand dec. bdrms., 2 tile baths, studio window & real fireplace in liv. rm., breakst. rm. with buffet table & chairs, 2-car gar., spr. sys., lawn, shrubs. Call MISS ROBERTS, HO. 7905, or eves. OR. 5334.

DRIVE OUT to 2321 Overland Ave. Westwood Hills-University District.

An unusual home awaits you. Walls hand decorated; kitchen tiled; beamed ceiling living room; tapestry plaster in bedrooms; electric refrigeration; unit heat; tiled baths; double garage; close to shops, transportation, schools, university. See for yourself. Full price $7950. OX. 1307.

AUCTION! TUES., OCT. 8, 10 A.M. Apartment site, improved with excellent 7-room 2-story res., 909 So. Normandie ave. Lot about 50x135 ft. Phone Whitman for details. FI. 2134. C. H. O'Connor & Son, Aucts.

6-RM. new Spanish, clear, 3753 Moore st., Mar Vista, Venice. Dbl. gar. Will accept lot as part paymt. Price $6000. Also have nice new mod. 7-room house in L.A. MU. 8642.

BARGAIN BY OWNER

Well built home of 6 very large rooms, close to many schools, 2 yellow car lines, churches, shops. Good neighborhood. Look at 1921 W. 43rd St. Must sacrifice.

FORECLOSURE

Two-story nine-room English residence, 2757 Glendower Ave., Los Feliz Hills. Sacrifice. Courtesy to brok. P. B. LEVENGOOD, Owner. WAshington 4656. TUcker 7096.

I HAVE beautiful 6-rm. home, lot 50x172, close in, 1 blk. Country Club, 1 blk. Pico car, 2 blks. W. Crenshaw. 1178 Windsor Blvd., nr. grammar & L. A. Hi. School. If you want a real buy see owner. OX. 3788.

LOS FELIZ HILLS

$19,500 beautiful semi-hillside, 8 rms., 3 bedrooms, 3 baths, magnificent living-rm., complete in every detail. Courtesy to agents. OL. 4159.

5-DAY ESCROW SERVICE

SECURITY TITLE CO.

145 S. BROADWAY. MUtual 4174.

MONTEREY TYPE beautiful new home, 4 bedrms., 3 tile baths, sale or ex. 107 S. Mariel. Own. HE. 1157.

5-RM. hse. being completed on view lot. Owner will sacrifice. OL. 9210.

West and Northwest —50-A

$9250 Spanish Stucco Home

7 ROOMS, 2 BATHS, UNIT HEAT, Frigidaire, 2 blocks of Wilshire at San Vicente.

5657 LINDENHURST AVE.

Owner moving to Glendale. No commission or exchange.

ONLY $1000 CASH

DIRECT FROM BUILDER

New 6-rm. Span. stucco, lge. rms., tile sink, bath & shower, heating units, real fireplace, Frigid., tile roof, 50-ft. lot, all improv. in and paid. Full price $7000. Terms arranged. R. B. MacNAIR, 3114 Glendale Blvd. OL. 3768. OL. 4833.

SAVE $4000

7 RMS., 2 BATHS, SPANISH BUNG. 824 So. Burnside, just off Wilshire Blvd. Open for inspect. Sat., Sun.

PH. OR. 1272

JUST had to foreclose beautiful 7-rm. English type home, large lot, street work paid, 3 bedrooms, 2 baths, unit heat. Fronting Silver Lake. 15 minutes downtown. $1000 cash. Balance like rent. OL. 4416.

NEW 7 RMS., 2 BATH

Wilshire-Fairfax tract. Nr. school and everything. See this before you buy. It sure is a snap. 6336 Lindenhurst Ave. Owner, OX. 3788.

GENUINE SACRIFICE

New 10-rm. hillside home, glorious view of hills & ocean. 7 min. U.C.L.A. Priced to sell. MU. 4344.

BEAUTIFUL 8-rm. bungalow, 4 bedrms., double garage, near Wilton Pl. school, L.A. High. Way underpriced at $10,500. Will take desirable lot as part. 1627 4TH AVE. RO. 1561.

NO PAYMENT DOWN

$60 mo. buys new 5-room stucco. Price $6750. 2011 WESTWOOD BLVD. W. L. A. 31323.

OWNER LEAVING—Will sacrifice 2-sty. 10-rm. colonial. Located nr. 8th & Wilton. $3000 dwn. By appointment only. 3349 W. 8th. DU. 8789. RO. 6007.

WONDERFUL BUY if you have $3500 cash, duplex, 12 rms., 4 baths, 2 gars. Cor. Wilshire-La Brea dist. Owner. HO. 2919.

5-ROOM modern stucco bung. and gar. furnished, worth $11,000. Must sell, going East. Price $8000, terms. 4554 W. WASHINGTON.

NEW 7-RM. Spanish, 3 bedrms., 2 tile baths, unit heat, Frigidaire, beaut. dec. $14,000; cash or terms. 424 N. MARTEL. Owner. FI. 0268.

Hancock Park Bungalows

5 rooms, $6500 & $7000, clear. WH. 6212. Easy terms. WH. 6213.

4-RM. furnished, $2500, several others very reasonable, small cash payment. Mrs. Smith, 1661 Corinth, Sawtelle.

EQUITY $4000 on a 5-rm. stucco & gar. nr. W. Adams car line for $2000. Bal. $2000 straight loan. WA. 0071.

5-RM. bung. Must sell. With or without furn. Bargain. $6000. Small payment down. Owner, 4111 E. 57th. S car.

SACRIFICE 8 rms. 2-story, 4 garages. Best location. $9500. Owner, 1516 2nd Ave. near Pico. EM. 2228.

FOR sale or exchange, double bungalow in West Adams dist. Take car, T.D. or lot dn. payment. OR. 8051.

10 RMS., dble. brkfst. nks., tile baths, desirable home with income. Splendid loc. Own. 3777 Madera Ave.

REAL barg. 7-rm. bung., 3 bedrms., fine home for $6000. $3000 cash. Owner. 1310 Mansfield av. WH. 9857.

COLONIAL bung. ½ blk. N. of Wilsh. E. of La Brea. 3 bedrooms, double garage, bargain. Owner. OR. 9815.

4-R. bung. Lot 40x120. Blk. to Adams. $2000. $300 dn. 5151 W. ADAMS.

HOUSES— For Sale

West and Northwest —50-A

Foreclosure Offering $5750

7-room frame California type bungalow near yellow car & schools. West Blvd. between Venice & Washington Blvds. TU. 4118 or YO. 3720.

OWNER SACRIFICES

HER DUTCH COLONIAL HOME Only $5700. Circumstances force sale. Ideal, close-in location. North of Sunset. 10 minutes downtown. Lot 50x135, alone worth price. 1st mtg. $3500, 7%, good terms. Total mo. pay. $4500. 1325 Angelus ave. OL. 2856. MO. 11707.

FREE—$16,000 worth of furnishings. House worth $20,000; furnishings $16,000. Owner will sacrifice for $20,000. Modern bungalow, 8 large rooms, 2 baths, basement, unit heat, exquisite furnishings. Must be seen to be appreciated. Best residential location in the city. Phone MUtual 2252. 606 Chester Williams Building.

"OWN YOUR OWN"

For immediate sale, to close an estate, a beautiful corner double apartment, steam heat, refrigeration, mahogany finish, beautiful lobby, less expense than renting. Shown afternoons and evenings, 1:30 to 9. 2121 W. 9th st. Mr. McKay. DR. 9643.

STURDY new 2-story Spanish home of 8 rooms, 3 baths, every modern appointment, on dandy 66-foot front corner lot, high ground, Wilshire-La Brea section. One block to car which serves new university. One price only, $13,500. Attractive terms. Mr. Banks. OX. 9739.

BE SURE TO SEE

these 2 beautiful new Spanish homes 8-R., complete and distinctive. Finest construction. Wilshire-La Brea section, where everything is new. One under $20,000 and will take small clear trade. Bliss. DU. 1700, WH. 1440.

7-RM. Spanish stucco, & 6-rm. English, tile bath & shower, elec. frig., all mod. conveniences; dbl. gar. Large lots nr. school, market, car & bus lines. Moreno Highlands nr. Silver Lake. $1000 dn. Owner. NO. 4287.

WILSHIRE cor. and 8-rm. res. 56x130 B zone, Jan. 1st. Ideal loc. Take vac. lot or other property in Cal. or other States on deal, am forced for bus. reasons to leave Los Angeles. Owner. GL. 6848.

BEAUT. 2 STORY

Stucco, 3 baths, attr. landscaping, patio, elec. refrig., dbl. gar. Open. Inspect. 103 S. Arden Blvd.

HANCOCK PARK DUPLEX

Just completed, 9 rms., 3 baths ea. Lower leased 2 yrs. at $200 mo. 138 N. Orange Dr. Pr. right for quick sale. Own. on prem. 10 to 5 daily.

NEW 2-story 6-rm. stucco, 3 bdrms., sep. tile shower, Ward htr., 2-rm. apt. can be fin. for sml. amt. $7875. Nr. Sunset. NO. 4001. JE. 5369.

COMPLETELY furnished 7-rm. bung. Owner gone east. Will sacrifice for quick sale. $8750. Terms. Genessee, nr. Pico. Whitcomb. OR. 1291.

NEW 5-r. stuc. 3 blk. 7c car. Cor. lot, concrete st., asses. pd. $4500. $600 dn. Key 5075 W. Adams. OR. 0301.

$14,500. STEAL. $14,500

854 S. RIDGELEY DRIVE

Corner lot. 3 bdr. 2 baths. GL. 7014.

NEW stucco, 2 bedrms., high ground, 3 blocks school, West Hollywood. $4750. Terms. OX. 5309.

A STEAL. Brand new 2-story 3 bedrms., never occupied. Every impro. Close in. 3308 Hamilton Way.

$8750—Beautiful 7-rm. stucco, W. Pico dist. Will accept clear lot as part payment. OWNER. OR. 1689.

DOUBLE mod. 5 rms. & bath ea., high gr., near 2 cars. Lot 55x125. $11,000. Call Own. OR. 8263.

6-RM. Span. conv. to U.C.L.A. $5000. Beautiful home, fine view, your terms. REYNOLDS, 10524 W. Pico.

LARGE RESIDENCE IN EXCELLENT LOCATION. 6 BEDRMS. LGE. LOT. OWNER. 1229 S. ST. ANDREWS.

8 RMS., 2-story frame, 4 gar. Lot 50x150. Partly furnished. Must sell. $9500. Owner. 1516 2nd av. EM. 2228.

A SNAP. Wilshire duplex, $22,500, furnished or will rent. OWNER. 7963 W. 4TH ST. WH. 4144.

6 RMS. & sl. pch. Modern. $5000. 2 bl. No. Sunset Blvd. on bus line. Nr. schools. Ph. OL. 6594.

MOD. 5-rm. Span. bung., tile bath & sink. $7150. 636 W. Knoll Dr., nr. 8500 block Melrose. Own. OX. 2980.

SPECULATORS—See 3112 S. Hobart. Foreclosure price $5950. Worth double. No trades. GLadstone 1501.

SACRIFICE new 2-sty. Spanish, 7 rms., 2 tile baths, 12 min. from city, overlooking lake. Must sell. OR. 8367.

7-R. bung., furn. or unf., gas furnace, hot wat. Lot 50x100. 133 N. Hobart.

SACRIFICE—Must sell 5-rm. bungalow $6500 nr. Kenmore & Beverly. OL. 8302. WA. 8767.

10-RM., 3 bath stucco, Wilshire dist., completely furn., less than house and lot value. WY. 3570.

10-RM. stucco dup., nearly new, Wilshire-Fairfax dist. $9000; no trade. No agents. DR. 1078. WE. 3080.

BEAUTIFUL new bungalow, 2 bedrms.; tile bath & sink, near Fairfax. Tms. Only $5150. MUtual 5126.

SPLENDID 6-rm. bung. $8500, $1500 will handle. 624 N. Orange Dr. WH. 0458.

MY stucco home, Echo Pk. Must sac. Address A, box 262, Times Office.

MUST raise cash. Sell 7-rm. bung. Holly'd. $1000 under value. RO. 1591.

5-R. English stucco, Culver City, concrete sts. Make offer. WY. 5158.

DUPLEX 12 rms. Mod. bung. Lge. lot. Close in. Might trade. AT. 7114.

3 BEDROOMS, 3 baths, Furnished. 1445 Ellsmere av. $1000 cash bdls.

South and Southwest —50-B

AUCTION

MONDAY, OCT. 7TH, 2 P.M. 5138 6TH AVE.

4-room modern stucco bungalow and double garage on lot about 40x132. This well located property must and will be sold to the HIGHEST BIDDER WITHOUT LIMIT OR RESERVE for cash over the indebtedness of $3218. 10% cash at close of bidding. Come where you can buy at your own price. H. N. WOOD, Auctioneer. AX. 9716.

YOUR RENT WILL PAY

FOR ONE OF THESE BARGAINS. SPANISH and COLONIAL bungalows, 4, 5, 6 and 7 rooms, all the latest features, well built-up neighborhood, pretty lawns and shrubs. Close to transportation. Improvements in and paid for. Price $4800 to $8500. SMALL CASH PAYMENT, then the BALANCE LIKE RENT. ANGELES MESA LAND CO., owners. 3600 W. SLAUSON. VErmont 0140.

$4500 FULL PRICE

Pay only $150 down, get your deed and move in. Bal. $45 per mo. including interest. This is a dandy 5-rm. home, 2 nice bedrms., liv. and din. rms., break. nook, tile sink, lawn, shrubs, garage, etc. Lot 50x162 on high ground with view. Call Mr. POSNER. WE. 0251. Res. EM. 8076.

AUCTION

Tues., Oct. 8, 2 p.m., 1516 W. 66 st. 4-rm. mod. frame house, 2 bedrms., hardwood floors, inclosed bath, garage. Lot 40x90. Open Sunday for inspection. Take advantage of this auction bargain. ED. C. LEARMONT, auct. UN. 5530.

See this before you buy

100 ft. on Highland, all paved. Strictly modern stucco home. Between Washington and Adams. Only $6250, $190 down. Call MR. ADAMSON. WE. 0251, evenings VE. 2705, or see me at 1016 S. Broadway.

They Will Sell Today

JUST COMPLETED, showing for the first time, 2 brand new stuccos, 1 5-rm. & 1 4-rm. & gars. Absolutely the latest in construction, all modern conveniences. Priced to sell today. See them at 90TH & ORCHARD AVE. OWNER. TH. 8743.

5 Rms. Furnished

$4500. $1050 dn. $40 mo. Covers all. Ovstf., etc. On corner near Western & 70 st. Key 1560 W. 54. VE. 3468.

ASTOUNDING VALUE $5200

SEE THIS new corner home with fireplace, MILLIONAIRE BATHRM. with electric heater, at 1458 W. 64th St. BUILDER. TH. 7036.

$1500 DN. WILL MAKE $1500

5-room stucco that city will buy in next 12 to 18 mos. See it & be convinced. 7934 S. Vermont. TH. 7302.

FORECLOSURE. 5-RM. HOME $3950

1 blk. Vermont, nr. 59th. Must be sold in next 5 days. Real buy. Woodard. 5712 Vermont. YO. 2767.

Completely Furnished

5-RM. colonial home, $4500, only $1000 dn. $38 mo. 6120 S. Vermont.

FOR SALE—Or Exchange, equity 5-room bungalow, S.W., trade for lot, car, piano or ? Ph. THornwall 0837.

5 RMS., 3029 W. 78 st., corner 8th ave., L.A. Must sell. Make offer. 2515 IRWIN AVE., Inglewood.

5-RM. mod. stuc., dbl. gar. $5700. Terms. Own., 1727 W. 67. TH. 7265.

5-RM. mod., large lot, fruit trees, improvements in. Owner on premises Sunday. 145 W. 92ND ST.

4-RM. stucco dbl. 1833 Browning Blvd. Inc. $90 mo. Near school. VE. 2607.

MUST sell 4-rm. 60x112 ft. to paved alley, nr. Western & Slauson. $2750. Big buy. Call 5724 S. Western.

5-R. stucco. S. Hobart. Tile bath, foreclosed. $3300. Small dn. $35 month. Have 2. Call 9521 Figueroa.

JUST think, $2850, 5-rm. new stucco. $150 dn. $35 mo. 108 W. 102ND ST.

MOVING back east, sacrifice 5-room home. ONLY $4900. 1321 W. 51 st.

East and Southeast —50-C

REAL BARGAIN. 8728 Beech St. (Graham) nr. Manchester, stores, school, bank; modern, just overhauled, 6 rooms, cottage. Price only $2000. terms. Phone VE. 9178. Owner.

HOUSES— For Sale

East and Southeast —50-C

FOR SALE—By owner, improved property, 5-room house, cor. lot, business frontage, 128x85, fine location for oil station, apartment, business, two car lines. 3669 Sabina cor. Indiana, opposite high school, sacrifice if sold at once.

5-RM. stucco, cove ceilings, 50-ft. lot at 3826 Pleyka st., total $3250; easy terms. Western Loan & Building Co., 505 W. 5th st. MU. 6388.

FOR sale, seven-room modern, three bedrooms, double garage, large lot. 3635 East 5th St., off Euclid.

WILL accept clear lot as down payment on 5-rm. bung. Partly furnished, must sell. Owner, CH. 1843.

MOD. 4-rm. house, Lot 40x130. Pr. $2750. Pay $50 dn. Move right in. Bal. $27.50 mo. 4435 Whittier Blvd.

NEW 5-rm. Eng. stucco, dbl. gar. betw. Whittier Blvd. & 9th St. $4900, easy terms. Cost $6000. ANg. 3213.

$3000, 3 RMS. furn., sip pch., gar. Lot 40x130. Terms. Own. AX. 1178.

North and Northeast —50-F

GOING East, sac. new 5-R. hillside Spanish stucco, 39x35, very mod. Wonderful view. Chamberlain, 1129 N. Ave. 63. GA. 2218.

UNRESTRICTED new 4-rm. stucco, 15 minutes out. E car or drive out San Fernando Rd. to Division st. $5000, easy terms. 3658 ROME DR.

SACRIFICE—$100 dn., move in, 5-rm. stucco, Highland Park. Pr. $4750. Key, 6035 York Blvd. GA. 9591.

SNAP—5-rm. stucco, pretty place. Pr. $1900. Tms. GA. 9177. 6042 York Blv.

SACRIFICE $2900

4-r. stucco, mod., lge. lot. AL. 3763.

Furnished Houses —50-K

FURNISHED $4000

5 rms., 3 bedrms., basement, gar. Property clear. $500 dn. $35 per mo. in all. Close to everything. 4110 Pasadena ave. GA. 9661, eves. GA. 5478.

HOLLYWOOD— For Sale, Exchange, Etc.

A REAL HOME

This magnificent Spanish home on a commanding corner lot in Hollywoodland which has been admired and praised by hundreds in passing, is now offered for sale. It is exceptionally well built, extra deep reinforced concrete foundation; beautifully landscaped; large attractive living room, commodious library; spacious dining room, superb master bedroom, two other bedrooms with Spanish balcony, maid's room and bath, storage room, double garage, unit heat. Price of $40,000 includes $600 Frigidaire, Broadloom carpets, drapes, stair and hall carpets of finest selection. By appointment only. Telephone Mr. Spence.

S. H. WOODRUFF

2690 N. Beachwood Dr. HO. 1344.

A BARGAIN

6-room house, one front room with side entrance, designed for office; sleeping room outdoors, 3-stall garage and storeroom under one roof, 2 large shade trees in front, 3 avocado, 1 peach, 1 Cal. black walnut in rear. Pomegranates, feijoas, all bearing fruit and nuts. Rare flowers, well established. 20 minutes by auto to great east side industrial section; 20 minutes by street car to downtown business center; 4 churches within 4 blocks; price $8000, $1000 down, bal. like rent. Location 615 Euclid ave., Los Angeles. Owner's address, F.D.E., 1924 Las Palmas ave., Hollywood, Cal.

PALATIAL HOME AT SACRIFICE PRICE

Seeing is believing. 2-story ultra-modern. Environment and location absolutely unexcelled. $35,000 for quick sale. Has 3 ample baths, 3 blocks no. of Los Feliz Blvd. & Western ave. One blk. left to 5444 RED OAK DR.

UNUSUAL OFFERING

10 large rms., 5 baths. Very large living rm. & master bedrm., priv. bath attached. Sun porch, shrubs, trees & view from the only actual level lot in the hills. Level from street to front door. House cost $30,000 to build, lot $15,000. Price $35,000. Take trade to $10,000. Prop. is clear. 1462 Kings Road, N. of Sunset. CR. 3526.

FORECLOSURE

In Hollywood. Large corner hillside lot, 9 rooms, Spanish, 3 baths, double garage. Brand new, never occupied. Easy terms. United Mtge. & Loan. 727 S. Spring st. TR. 0901.

ITALIAN VILLA

11-rm. furn. gorgeously. Cost $75,000. For quick sale $50,000. Complete. Owner. tel. OX. 7287. GR. 4066.

$6000 TAKES IT. 6-rm. mod. home, 3 bedrooms, good loc., 2 blks. from Athletic Club, lot worth $8500. Call 1331 Seward. Ph. GR. 4919.

5-RM. frame house, dbl. gar. Lot 75x150, lge. trees, sprinkling system. $4250, $500 down. 2138 Stanley Hills Dr. (Laurel Canyon.) HE. 0228.

$3350, terms, lovely 5-rm. stucco nr. Crescent Hts. Blvd. & Melrose. Sml. lot. OX. 5309. Eve. OX. 1957.

$3000 EQ. 5-R. stuc. dbl. $20-31 N. Alta Vista Blvd. Inc. $105. Consid. exch. A. O. Holly. EM. 3987. GR. 5908.

NEARLY level view lot, 2 minutes from Chinese Theater. 80x126, $6000. MR. BARR. 7065 Franklin. GR. 9688.

NEW W. Holly. stucco, $4500. $450 dn. bal. like rent. Al Horowitz. 8963 San. Monica. OX. 9804. OR. 6697.

6-RM., strictly mod. stucco bung., nr. car line, schools & Catholic church. Unusual. $8300. GL. 1168.

FOR sale. A steal. 2 Hollywood view lots. Should bring $3000 for cash. $1350 for both. Ph. Owner. GR. 0506.

LOT 100x135 WITH HOUSE, $13,500. 1403 GORDON ST. NEAR GOWER. ½ BLOCK TO SUNSET. GL. 7522.

SACRIFICE—5-rm. Span. bung. Only $750 down. Near Fairfax High. 537 N. SWEETZER. CR. 4094.

HOLLYWOOD hillside home, modern, 8-room stucco, beautiful view. Owner must sacrifice. GLadstone 6980.

$3250 FULL price, must be sold. 5-room home in Laurel Canyon. 5 min. center Hollywood. Owner. HE. 4819.

MUST sell new 7 rms., 2 baths, furn. Elec. refrig. Ideal loc. Make offer. 424 N. Formosa.

7-ROOM bungalow No. of Sunset Blv. near Gardner. $9000. Mtg. $4000 at 7%. Terms. GR. 7938.

WILL sac. my $1000 eq. in year-old Spanish home for 1st offer over $400. 4938 Riverton. No. Hollywood.

N.W. cor. Commonwealth and Lexington, 2 five-rm. houses for sale. $10,250. Apply 4481 Santa Monica Blvd.

SAC. 5-R. home, just off Cahuenga. 3 min. to Holly. Blvd. Beaut. landscaped, dbl. gar. Eves. HE. 9976.

9-RM. Old English home for sale, delightful location. Owner. HO. 1584.

1605 KINGS RD., 7-rm. modern home. Lot 100x200. $18,000. CR. 5203.

BEVERLY HILLS— For Sale, Exchange, Etc.

BEAUT. 7-ROOM SPANISH HOME

Large lot on Bev. Dr. north of Sunset. Wonderful home for writer, romantic environment. Price less than $20,000. Might consider some exchange. See Mrs. Drake.

G. D. ROBERTSON & CO.

494 Wilshire Blvd. Beverly Hills OXford 9900.

UNHEARD OF

SACRIFICE, $17,500

Just reduced from $20,000 for immediate sale, artistic 9-rm., 2-sty. Span. res. Just so. of Beverly-Wilshire Hotel. 4 wonder. bedrms., 3 lev. tile baths, every mod. appointment. Mr. Stone. OX. 6168. WY. 3859.

$19,500 312 So. Linden Drive

Two-story Spanish, also 9 rooms. The bedrooms and baths are charming. The kitchen most attractive. [illegible] 423 No. Camden Drive. OX. 1171.

"Completely Furnished"

8-rm. 2-story Italian home. Near Bev.-Wilshire Hotel. 60-ft. lot, unit heat, elec. refrig., etc. Grand piano & drapes with all furn. at low price of $21,500. Call V. W. Miller. CRest. 4194.

AUCTION!

MON., OCT. 7, 10 a.m. Large 5-rm. Moorish residence and furnishings by piece. 520 NO. ELM DR., Beverly Hills. Cal. C. H. O'Connor & Son, Auct.

$9500

Buys new mod. bungalow, Beverly Hills, just off Wilshire Blvd. This prop. just sold for $12,000. Sac. for immediate sale. Call Mr. Howe. OX. 6111 or OX. 7988, eves.

706 NO. WALDEN DR.

Brand new features, best of everything, 80-ft. lot, 5 bedrooms, 4 baths, all light and airy. Near schools. Look at it. Open 10 a.m. to 5 p.m. or any time day or night by calling CRestview 4194.

RETURNING EAST

I will dispose of attractive home, 8 rms., 4 bdrms., 2 baths, well landscaped; charming patio, ½ mi. to Rodeo school. OX. 8191. 510 N. Roxbury Dr.

$25,000

LARGE HOLMBY HILLS ESTATE

Near Letts Home & L.A. Country Club. A beautiful homesite. For your terms. Mr. Del. HO. 7903 or eves. OX. 1361 for information.

226 S. LE DOUX RD.

Real Spanish home on large cor. lot, nr. school & park. Pr. $15,500. JACKSON BROS. CR. 8606.

SELECT listings of Beverly Hills, Holmby Hills and Bel-Air properties. LEE COGGINS, 441 Beverly Dr. CR. 6565.

BARGAIN, attract. English home. Nr. schools & bus. 344 S. Rexford Dr.

BEVERLY HILLS— For Sale, Exchange, Etc.

House Buyers Attention

611 No. Linden Dr. is for sale at least $5000 less than reproduction. 9 rooms, 3 large bedrooms upstairs, 2 tile baths, separate stall showers, peach of a living room, enclosed patio. This is a wonderful floor plan. 80-foot lot beautifully shrubbed. Come quick on this one. Shown by appointment. Phone Mr. Winchel, OXford 8151.

LOU ROSE, Realtor

368 No. Beverly Dr., Beverly Hills.

WESTWOOD UNIVERSITY REFINEMENT—BEAUTIFULLY APPOINTED SPANISH HOME near L.A. Country Club. Charming patio, 8 lg. rms., 2 stories. Elec. refrig. Unit heat. 3 tile baths & showers. 2-car gar. Sok. sys. Lawn, shrubs front & rear. A darling home for your enjoyment in that Cultural Community. Complete for $15,300. Call Miss Roberts, HO. 7901 or eves. MO. 11-079.

Nellie of Beverly

Beaut. Italian hillside home, wonderful panoramic view of city, sea & mts. Imported fixtures, sacrificing for $50,000—$10,000 handles.

Lovely home on cor. 7 rms., 3 bedrms., 2 tile baths, 2 blocks Wil. Blv. & school, only $9500. $1500 handles. 441 Wilshire Blvd. CR. 5097.

BEST IS CHEAPEST

903 N. ROXBURY DR.—SPANISH
906 N. BEDFORD DR.—ENGLISH

Are wonderful new homes. Too much to describe but a treat to look at. Open for inspection. E. W. HACHMUTH, OX. 2663. OX. 3077.

MUST BE SOLD

216 S. Linden Dr., near Beverly High School. Beaut. new 8-rm. 2-story Span. Sell cheap. Good terms. Make offer. Owner on premises daily. OX 4914. Eves. OX. 4296.

PRICE CUT DOWN

Owner tells us to sell $15,000 duplex for $10,500. See Mrs. Baldwin. GRIFFITH - SHERWOOD CO., 481 Wilshire Blv., Beverly Hills. OX. 4413.

$8250. NEW 6-rm. Spanish home, latest features. 437 S. Wetherly Dr. OX. 2383 or GR. 1911. Builder.

OWNER'S SACRIFICE, $16,750. Beverly Hills bung., 7-rm., 2 baths, unit heat. Frig. Pierson. WY. 3108.

ARTHUR M. KELLEY CO.

Beverly Hills Home Specialists. 1333 Santa Monica Blvd. OX. 7085.

$2900

60 FT. BEVERLY HILLS RES. LOT. CROWE or TROPP. OXford 4902.

NEW 7-rm. bung., 3 bdrms., 2 baths. 152 N. Hamel Dr. Open 2 to 4, or by appointment. Owner. OX. 5313.

WIFE gone. Take this 8-rm. new Span. home, loveliest lge. grounds, nr. Bev. Hills Hotel at sac. GR. 9643.

SAC. my beaut. 9-rm. home, small cash paymt. or clr. city, bal. easy tms. A bargain. 218 S. Peck Dr.

268 S. OAKHURST, nr. Wilshire, 2-story stucco, 4 slp. rms., 2 baths. $13,500. Call OX. 3891 or WE. 2002.

BARGAIN

LOT 80x220, $11,600. TERMS. 700 Blk. Rodeo Dr. Owner. OR. 2329.

SACRIFICE—Point View lots, Beverly Hts. Sell or trade. Owner. OX. 6474.

80-FT. res. lot, 600 blk. Rodeo Dr. $16,500. Owner. OX. 1251.

50-FT. res. lot, ½ blk. so. Wilshire. $3250, paved st. Owner. OX. 1251.

$10,500. 6-rm. stucco, fine location. $500 cash. Owner. OX. 6596.

WESTWOOD HILLS— For Sale, Exchange, Etc.

OWNER MUST SELL

Completely furnished 7-rm. Spanish, unt heat, Frigidaire, 2 baths, all large rms., quarter-sawed oak floors throughout. Near U.C.L.A. district. An exceptional buy at $9500, including furniture. 10630 W. Pico or Ph. EM. 8358.

ENGLISH HOME

2-story 7 rooms, 3 bedrooms, 2-car garage. Responsible parties can name their own terms. Call Miss Elgan. OX. 7063.

FORECLOSURE

Large 7-room English type brick bungalow. Full tile roof, beautiful lot. Cost $12,000. A real bargain for only $6500. 10574 W. Pico. Ph. Culver City 4072.

BARGAIN

By owner, 55 ft. res. lot, 1 blk. north of Wilshire on Warner ave. $4850; no trades. R. C. Cannedy, 422 S. Chevy Chase, Glendale.

$1600. Lge. res. lot on choice st. No. of Pico. Unusual value. See Gannon. 1913 Westw'd Blvd. West L.A. 31296.

8-ROOM BEAUTIFUL SPANISH HOME at sacrifice. Dr. Samuel Kaufman. OX. 9744 or TU. 7272.

FORECLOSURE BARGAIN

Wonderful 7-rm. Westwood Home. [illegible]

CHOICE VIEW RESIDENCE LOT

EZ walk to U.C.L.A., worth $4500. Take $3100 cash. Owner. WH. 0169.

6-RM. modern Spanish stucco. $7800. $1200 cash. 2015 Camden. Westwood.

HAVE CASH for good Westwood lot equities. OX. 2503. Eves. WH. 6343.

CHOICE view res. lot, 73x170, ½ blk. Wilshire. Bare. Owner. GR. 7813.

NEW 7-R. 3 bedr., elec. refrig., unit heat. Own. OX. 0303. 1963 Thayer.

BUILDERS: 60 ft. duplex lot. Greenfield Ave. Snap. Bullock. MU. 9111.

7-RM. hse. $6600, inc. lot $1500. Cozy home. $5250. 2137 Westwd. Blvd.

GLENDALE— For Sale, Exchange, Etc.

Like A Private Park! SEVEN-ROOM STUCCO

BIG LOT—VERY CLOSE IN SWIMMING POOL

$7500—TERMS

BEAUTIFUL HOME, like new, northeast section, close to transportation, convenient to all schools, splendid rooms, porches front and rear, real gum woodwork, heating system, built-in icer. Wonderful lot, 170 ft. deep, orange trees, shrubs, flowers, swimming pool. Nothing like it in Glendale for the price.

Greenlaw Realty Co.

R. N. GREENLAW, REALTOR. 118 So. Brand. Douglas 9201.

NEW 2-STORY STUCCO NORTHEAST SECTION

7 rms., 3 bedrms., 2 baths........$9650
8 rms., 4 bedrms., 3 baths.......$10,450

All have fridg., heat, full tiled baths, tiled entrance and stair, 62 to 70 front lots, all imps. pd. Terms. SACRIFICE PRICE. Act quick.

221 S. Brand Blvd.
Douglas 4494 Glendale

COZY HOME

$5250. EASY TERMS

Beautiful five-room Spanish stucco, nearly new, on close in tree-covered lot. Exclusive agents.

Glendale Realty Co.

304 SO. BRAND AT COLORADO. Open Sunday. Phone Douglas 44.

ONLY $4850

Buy your home in Glendale NOW. Bargains are selling fast. Here's one far below real value, 6-room, 2 bedrooms, full tile roof, double garage. An attractive new home. Easy terms.

G. O. RUSSELL & CO.

600 S. Brand, Glendale. CA. 5303.

L. H. WILSON

Specializing in improved and vacant industrial properties in and adjacent to Glendale and Burbank. Office, 1530 S. San Fernando Road. CApitol 1714. Douglas 1551.

GLENDALE INCOME BARGAIN

Very close in, lot 50x180 ft., fine large duplex with 5-room house rear, 3-car garage. Sprinkler, shrubs, etc. Income $120 month. Price $12,000, terms. Edgar C. Lyman. 144-A S. Brand. Douglas 292.

H. L. MILLER CO.

Real Estate, Insurance, Loans

312 E. BROADWAY, GLENDALE Phone Douglas 853.

A $4000 RESIDENCE LOT FOR $1950

In N.E. Glendale; 62 ft. front. Imps. paid. 221 S. Brand. Douglas 4494. Glendale.

$7850. TERMS to suit. 3 bedrooms, brand new home with every modern convenience. Lot 50x160. Glendale phone Douglas 7965. Los Angeles phone AL. 3514.

NEW 2-STORY SPANISH

3 bedrms., 2 baths, all tile roof, exclusive district. $9850. Easy terms. Douglas 1749. Eves or Sun. 2560.

FOR sale by owner, lot 60x160. North Kenneth Rd., near Hoover school. Sac. Douglas 943-J.

7-RM. Spanish, 3 bdrms., 2 tile baths, elec. refrig. 60-ft. lot. $9850. 1420 E. Mountain st., Kenwood 683-W.

7-R. house, close in, $100 Down, $40 mo. Inc. Int. $4000. Lee R. Myers, 112 S. Orange. Doug. 5260.

CHARMING 7 rms. Mexican hacienda, 2 tile baths, dbl. gar. Priced to sell. Some trade. 1262 Roberta St.

7 ROOMS, $6000, $500 down, near all schools; mtn. view. Shook & Higsmith, 116 S. Brand. Doug. 2590.

SACRIFICE lot 80x145 on Western ave. near Kenneth Road, Glendale. $2100 cash. 4052 Edenhurst ave., L.A.

SAC. cor. nr. G.C. Airpt., lge. oil sta. cat & hse. in rear. Own. Doug. 8656.

6-RM. stucco, nr. schools & car. $3300. Lot 50x250. 1414 FIFTH ST.

PASADENA— For Sale, Exchange, Etc.

BIGGEST BARGAIN, 1835 Summit, cor. Tremont, large lot, 8 rooms, modern, ready occupy. Shrubbery. A real home. Must sell. Price $8000, really worth $12,000. Terms good party. Owner. VE. 9178.

BEST BUY IN PASADENA

Centrally located income property, 264 So. Euclid. For quick action will discount $11,000. Write M. Royer. FULLERTON, CALIF.

10% INCOME, today only $13,000 attractive store property, 1090 N. Allen, owner. Keese. 379 E. Colo.

PASADENA— For Sale, Exchange, Etc.

Distinctive Altadena Home

2-STORY SPANISH STUCCO

In beautiful Country Club Park, 10 large rooms & 3 tile baths, splendid construction and finish throughout, on a completely landscaped lot 80x300. Surrounded by fine estates. Owner built this for his own use, but circumstances force him to sell at a sacrifice. Value $30,000. See E. C. Cole at once for inspection, then make an offer. 19 S. Los Robles ave. Wa. 7285.

BEAUTIFUL bungalow on San Marino $13,000. 7 rms., 2 baths, convenient location and nice surroundings. Hogan Co., Sales & Rentals. 379 E. Colo. St., Pasa. Ter. 2151. Est. 18 yrs.

ALHAMBRA— For Sale, Exchange, Etc.

WANT L. A. for modern 3 bedrm. English, fine location, fruit. R. H. FRENCH CO. 121 E. Main. Ph. 1425.

9-RM. home, fine yd., would sell furn. 523 S. Marguerita. Alhambra 946-M.

SAN MARINO— For Sale, Exchange, Etc.

REAL BARGAIN—1434 Guardia nr. Huntington Dr.; school & stores, car line. 5-room modern. A-1 shape, new paint & paper, key 1430. Price only $1800, terms good family. Owner, phone VE. 9178.

SAN MARINO home sacrifice, owner must sell, home sold originally $11,000. $8000 will buy it today. Attractive terms. Owner. Terrace 6171. Eves Terrace 5034, Pasadena.

CITY LOTS AND LANDS— For Sale —53

AUCTION

WEDNESDAY, OCT. 9TH, 2 P.M. LOT NO. 168, TRACT NO. 4619. Located on Townsend ave. & Kincheloe Dr., EAGLE ROCK, CALIF. This valuable tract will divide into 6 lots, adjoining many fine homes. Must and will be sold to the HIGHEST BIDDER WITHOUT LIMIT OR RESERVE for cash over a $2500 trust deed. 10% cash at sale. Speculators & subdividers, be on time for a bargain. H. N. WOOD, Auctioneer. AX. 9716.

LOS FELIZ

Lot 152 ft. frontage	....	$3000
Lot 130 ft. frontage	....	$3800
Lot 180x175, view	....	$3000
Lot 90x158, level	....	$8000

WILLIAM MEAD ESTATE, Owners. Los Feliz at Vermont. OL. 1606. 3997 Los Feliz Blvd. OL. 6718.

APT. LOTS SACRIFICED

$10,000 reduction. 60x150. 534 S. OXFORD.

$10,000 Reduction. 92x198. LOMA DRIVE & CROWN HILL.

Owner. 1219 Loew's State Bldg. VA. 2241.

LARGE LOT NEAR BEL-AIR

65x107. TOTAL PRICE $2850. No bunk! Not in a Canyon, beautiful homesite with $6500 single residence restriction. Will take $725 cash. Nr. new university & university village. Glorious view, high ground. Call Miss Bruce, HO. 7902 or eves. WY. 3490.

70 FT. RESIDENCE LOT

Including improvements, $4250, close to Univ. of Calif. at Los Angeles campus & Bel Air golf course, 3rd lot from Beverly Blvd. Beaut. home site, best part Westwood Hills. Ph. Elec. lights in conduits. Further inf. Ph. owner. OL. 0117 or EM. 9978.

Double Your Money Here

$17,500. LOT 100x186. Near Rimpau. Just off Wilshire. See Montrose or Chapman.

KELLS & GRANT

Wilshire at Western. DU. 3000.

Health Plus Wealth!

Life's greatest blessing found in University City. High, dry, never too hot or cold. No investment surpasses air, has same strategic location for increased value. Cast your lot here. Terms. GL. 8988.

$2400

WONDERFUL VIEW LOT

12 minutes from downtown, Hollywood Way, nr. schools and stores, suitable for home or income. Pay only $240 down. Bal. three years. OL. 4709.

BEST BUY HIGHLAND MUST BE SOLD $8400 HOWARD & HOWARD

S.E. cor. 6th & Oxford. DU. 1845.

$3500

QUIET AND SECLUDED

Only 12 minutes from downtown. Marvelous view lot on paved street. 60-foot frontage. Pay only $300 down. Bal. three years. OL. 4410.

FORECLOSURE

56 ft. corner, S.W. Centinella Blvd. and Green. Make me offer. Address B. box 124, Times Office.

FORCED to sacrifice elegant big lot just ½ blk. north of Silverwood's new store on Wilshire Blvd. Price only $9000 on terms. Appraised at $20,000 for building purposes. CHAS. ECKHART. OR. 1271.

CLEAR LOT BARGAIN

Hollywood, west of Bronson, north of Franklin, 129x113. Beautiful view. MRS. CREWS. OX. 7143.

48-FOOT DOUBLE FRONTAGE LOT. Concrete paved, both streets paid for. Overlooking Silver Lake. Near stores, schools, bus line. Only $2275, cash, balance easy. OLympia 6303.

ONLY $300 DOWN

Close in seclusion, incomparable view, 80-foot frontage. Concrete streets, everything in and paid for. 15 minutes to downtown. OL. 7408.

$5500 B ZONE LOT, 50x140

1st lot N. of 210 S. Realtor Rd. One blk. S. of Wilshire Blvd. Make offer.

P.O. BOX 207, PASADENA.

HOLLY'D. BLVD. COR.

Apt.-hotel site, 95x120. Quick action. Priced to sell. OWNER. 5626 Sunset. OX. 2601.

35-FT. lot between Hoover & Vermont on Florence ave. Special, $2200. Terms. Subject to street assmts. GEO. H. PECK, owner. 1364 S. Hill St. WE. 6093. Ask for Mr. HILL.

APT. SITE BARGAIN

50x200. W. side Gramercy, 2 blks. W. of Western and ½ blk. N. of Hollywood Blvd. HE. 2117.

WORTH $3500, sac. for $850 plus $375, 10-yr. st. bond, magnificent 57-ft. level view lot, 6-in. concrete st., sewers etc. 7c car. A marvelous home site. HE. 8242. Eves. or S. a.m.

APT. SITE BARGAIN

60x130, Cochran ave., nr. 4th st. Best dist. in L.A. Owner. OR. 1255.

FINE residence lot. Good restrictions. Size 50x134. Near Westwood. Only $900. Call 10574 W. Pico Blvd. Ph. Culver City 4072.

$3500 CASH

50-ft. lot on Lindenhurst Dr., between Sweetzer & La Jolla. A steal. Mr. Stone. OX. 6168. WY. 3859.

APT. site, 92x125, near Ambassador, apt.-house going up adj. lot. Good transportation. 948 S. Catalina.

LARGE lot, 76x201, beaut. home, being built on adj. lot. Unexcelled view, restricted dist. GA. 7337.

$36,000, 90x299 wonderful apt. site nr. Hollywood & Bronson. Inc. $250 mo. Trade. 2008 Canyon Dr. HE. 7944.

BUILDERS ATTENTION — B ZONE lot $6250, West of Vermont, near Melrose. OL. 6683 or TR. 2525.

25-FT. view lot in Hollywood. Price $850. 521 W. Alexander st., Glendale. Douglas 7173-J.

HAUSER BLVD. APT. LOT, NR. WILS. PICO & BUS. NR. WESTWOOD BLV. WENZELL, OWN. WA. 4661.

SACRIFICE—Hancock Park, on Alta Vista, residence lot. Owner. Address A, box 70, Times Office.

OPP. 1st Nat. Studio, 50x135 or my eq. of $1450. Reas. terms. Address A, box 142, Times Office.

MELROSE business frontage, 42x110 to alley, bet. La Jolla & Kilkea. Sacrificed. OWNER. TU. 1426.

LOOK! A steal. $1200 need cash. Large corner 62nd & Buckler. View Heights. Owner. 3310 Hamilton Way.

NEED $2000 cash, 50 ft. B zone lot. Silver Lake Dr. Sacrifice. $3500. Address H. box 436, Times Branch.

COST $7500, sacrifice for $3950, duplex lot, Hancock Pk. ½ blk. So. Beverly Blvd. Must sell. WY. 4702.

LOT 50x150 in Metropolitan Center Tract. Paid $1750. Take $1250 cash. WA. 0071.

APT. cor. 75x140 at 1303 Arapahoe st. 10 rms. See it at once. Death cause of sacrifice. HO. 6834.

BUSINESS lot, Los Feliz, 37 ft. busiest sect. For quick action, $225 per front foot. No trade. HO. 7483.

$2605—Half cash, 48x106. Ocean view lot. Palisades Del Rey. Owner. MU. 6208 or WA. 8381.

BUILDERS take notice, lot 78x132½. Western ave. near Beverly. Must sell. Dr. Ericson. HO. 9369.

DOWNTOWN hotel site, 3 blocks west of 3rd & Figueroa. Must sacrifice. $8500 cash. Value $15,000. MO. 12873.

$3500 buys blvd. cor. 137x187 at Hollydale. Worth $6500. Sorrell's, 1616 E. 9th st. TU. 3467.

3 LEVEL lots, pick of Laurel Canyon, concrete sts. & sewer. $4500, terms. Owner. GL. 9011.

MUST sell 2 lg. well loc. res. lots, just S. of Pico, Westwood vic. Only $800 each, terms. Real barg. OX. 3984.

LOT 42, Tr. 9537. Griffith Park Drive so. of Verdugo Ave., Burbank. Below cost. Owner.

5 ACRES, $2500 per A., on 182nd st., west of Figueroa. S. J. BUSH. 1301 E. 7th st. VAndike 4377.

WILSHIRE-Fairfax B zone lot on 4th st. $3500 net cash. HUTTON. 434 So. Bdwy. Santa Ana.

FINE residence lot 40x120, paved blvd. Ornamental lights. $1075, $575 cash. 6907 S. Broadway. YO. 0421.

100x330—Aura ave. near Ventura and Reseda Blv. Walnut & apricot trees. Price $1750. OWNER. GL. 5392.

CITY LOTS AND LANDS— For Sale —53

KELLS AND GRANT

OFFER THESE BEAUTIFUL WILSHIRE HOME SITES AT PRICES BELOW POSSIBLE COMPARISON.

McCadden, nr. Bev.	50x127	$ 8,500
Highland nr. 8th st.	50x150	7,500
Cochran cor. nr. Wil.	90 ft.	11,500
Plymouth nr. 2nd st.	65 ft.	13,000
Las Palmas nr. Wilsh.	70x180	15,000
M'Cad'n cor. nr. Wil.	80x170	17,500
June so. of Bev.	100 ft.	20,000
Windsor Sq. cor.	100x180	21,000

(Move your house on this lot)

CHOICE WILSHIRE APT. SITES

Cochran nr. Wilsh.	60x130	$ 8,200
Manhattan nr. 8th st.	60x125	16,000
9th st. cor. W. of Ver.	51x128	16,000
Norton nr. Wilsh.	75x128	19,000
Mansfield nr. Wilsh.	120x134	19,000
Manhattan nr. 3rd st.	60 ft.	22,500
Hobart nr. 6th St.	60x130	28,500
Manhattan nr. Wilsh.	70x150	35,000
7 St. cor. nr. Ambas.	75x125	37,500
Oxford cor. nr. Wils.	128x130	55,000
Ardmore nr. 6th st.	95x130	65,000
N. Hamp. nr. Wil.	80 ft. cor.	65,000

FOR THE ABOVE LOTS CALL MR. PRESCOTT. DU. 3000.

BUILDERS, attention. I own 8 splendidly loc. lots, will sell on T.D. basis to reliable builders. Glad to show property; in most active part of Los Angeles with immediate demand for houses and stores. Call OL. 6846.

ANGELES MESA LOTS

$100 CASH, $15 TO $30 MONTHLY. All improvements, including sewer, in and paid for. OWNER. 3600 W. SLAUSON AVE.

LOT, hilltop, 50x150. Unobstructed view. Ocean & Silver Lake. All impr. in & incl. $1950. 2392 Glendale Blv. OL. 5109.

HANCOCK Park nr. Bev.-La Brea. 2 res. lots $4800 each, cost $8600 each. Sell or trade one or both. Owner. GR. 1937 or HE. 4775.

FORECLOSURE on Lot 37, Block 2, Tract 6450, in Hollywoodland. Sacrifice for $2250. Courtesy to brokers. VAn. 7151. Phil Norton.

BEST buy in L.A., cor. lot on National Blvd. Only $2500. Sm. dn. paymts. 1418 S. Bronson. RO. 8289.

B LOT 60x130, N.E. cor. 97th & Budlong. Owner, best bid. 317 Westminster ave.

BUILDERS—SPECIAL price, home & income lot nr. Beverly Blvd. E. side. All imprmts. in. GR. 9502.

LOOK. 8 50-ft. lots no. of Pico on Holt ave. $2200 each, all or part. Shuck Co. 5063 W. Pico. OR. 1231.

MUST have $1000 cash, will sacrifice 2 equities worth $6000. Your opportunity. CR. 6097.

$1100—Desirable home site, 50x117, on paved st., 15 min. out. OL. 2250.

DOUBLE frontage lot, 80 ft., Hollywoodland. Bargain. $3500. Cl. in. HE. 0466.

APT. bldg. site at sacrifice price. F. E. Ollinger Co., 318 Pac. Nat. Bldg.

LOT, clear B zone. Will take bung. pt. paymt. Bal. easy terms. BE. 1950.

INCOME lot, 300 ft. of Western ave. north of Melrose. $7500. GL. 6614.

ZONE B, 100x170 blk. w. of Vine, central Hollywood. Owner. HE. 6075.

LOT 50x130 on paved st. W. side. $2450. All assess. pd. OR. 9604.

CURSON B Zone lot, No. of Country Club. Snap for cash. Own. WH. 7336.

BELOW value, B Zone lot, 546 N. Harvard Blvd. See at once, bargain.

APARTMENT house site corner. For appointment phone AT. 5488.

$500 EQUITY in $2600 lot. Culver City. Good loc. RO. 5775.

B ZONE lot, 1st block N. of Pico, Beverly Hills. Only $3150 cash. EM. 8117.

90x100 FT. HOOVER ST. BUS. COR. $4900. BARG. OWNER. GL. 9598 EVES.

$100 DOWN, $50 mo. Washington Blvd. cor. Owner. LA. 2724.

INCOME corner lot on Cimarron st. Owner. 3863 Medford St. CH. 2636.

64x129 NR. Vermont Ave. Bonds paid. Only $1850. Terms. TH. 1618.

100x120, near 3 & Lucas Ave. $10,500. MU. 1090. 529 N. BUNKER HILL.

LOT—View pk. 5 front. Nr. Vernon & Mesa. Sac. by owner. 6128 Mesa Dr.

SAC.—2-3 cost. Hollywoodland. Easy bldg. view site. HO. 6564 evenings.

LARGE lot, 60x165 feet, close in. Phone owner. MU. 7879.

BUSINESS PROPERTY— For Sale —55

MAJOR blvd. cor. Extreme sacrifice. 127x166, heart community center about 5 miles from 7th & Broadway. Ideal right now for market, filling station or stores, in absolute center of 50 million dollar development now taking place; must have money for oil operations now under way; will arrange terms, consider property now worth $30,000. My forced price $23,500. call OL. 6848, glad to show property.

!!BARGAIN!! Figueroa Street

47x140

$12,500. Easy terms. Call MR. MURRAY. HUGH EVANS & COMPANY 740 S. BROADWAY

BUSINESS CORNER

Two-sty. brick & frame stores and apts., income $315 month, and you can steal it for $3000 cash. Total price $18,000. Few years will be worth double. Rush. See Mr. Ketzman, 8 to 10 a.m. Room 807, Edwards & Wildey Bldg.

INVESTORS—IMAGINE THIS

Beverly Blvd., $135 Ft.

S.W. CORNER SAN VICENTE BLVD. Extremely low price on this popular blvd. A real money maker. C zone. Mr. Kernehan. OX. 8168.

FORCED to sacrifice elegant big lot just ½ blk. north of Silverwood's new store on Wilshire Blvd. Price only $9000, on terms. Appraised at $20,000 for building purposes. CHAS. ECKHART. OR. 1271.

CLOSING an estate, S.W. cor. Sunset Blvd. & Curson st. 60x165. Good income, $75,000. Terms. Also N.E. cor. Main & 64th st. 55x130. Terms. AX. 2181. G. Dombrowski. 4375 S. Bdwy.

WORKING men's hotels & apt. wanted to house tire workers in Samson Pk. new, adjoins the Santa Fe purchase. See Denio, Washington & Atlantic Blvd. tract office. AN. 7674.

MAJOR traffic corner 100x190. Bldg. cost $116,000. Land worth $90,000. Encumbrance $122,000. Mostly 5½%. Equity slaughtered for cash. Inc. $12,000. Wonderful future. FA. 4158.

2 BRICK stores, major blvd. 1 lease secured 4 years $6000. 1 vacant, should yield $1680. 4 yrs. 1st T.D. $8300. Offer equity $3500 cash, wonderful buy. FA. 4158.

INC. NEW. MOD. BUS. BLK. BUSY BLVD. COR. 7 STORES, RENTED. PRICE & TMS. RIGHT. PT. TRADE. A. L. FELT, 8021 LONG BEACH BLVD., SOUTHGATE. JE. 5753.

BUSINESS FOR SALE

Corner Beverly and Occidental. $400 foot. Jonathan Dodge, 1006 Pershing Sq. Bldg. TU. 8363.

BUS. lot 50x140 with 12-r. house. Adams bet. Normandie & Western. $17,500. Mtg. $6500. Terms. Lot alone worth $25,000. Own. RO. 4034.

FOR 3rd St. front. Hancock Pk. dist.

W. E. JACOBSEN CO.

REALTORS. 3959 W. 3RD. OR. 1191.

SELL or lease for gas station, corner Jackson and Alameda Blvd., Davidson City. Jay L. Hines, owner, 24 N. Marengo, Pasadena.

3 STORES on Western. ALL LEASED, showing good income. Consider some trade. Call 4807 S. WESTERN.

SOUTH Vermont income lot, sale or trade, $30,000. Will build. Call MR. OELSNER. GR. 4111.

WHITTIER Blv. 3 brk. stores, long lse. good tenants, inc. now $3780 yr. Pr. $32,000. $38 S. Indiana. AN. 8131.

COR. on Main st., with gas station, only $9000. Mtg. $4000. 3972 W. & WA. 7434. HE. 5102.

9TH ST. frontage to close estate, 50x145 to alley, $450 front ft. DU BOIS, 1412½ W. 9th st. Sole Agent.

727 E. PICO NEAR SAN PEDRO

House & lse. lot to alley. $2000 dn. Bal. easy. Owner. ROchester 9063.

120x180 Imp. 16 ft. El Capitan Theater, Hollywood. 99 yrs. $600 mo. Don't delay. GR. 2973.

YOU can buy 100 feet on San Fernando Rd. in Burbank at a bargain. Ph. Douglas 2452-W or GR. 5837.

IMPROVED Whittier Blvd. corner, Montebello Pk. sec. $21,500. Half cash. 4435 Whittier Blvd. AN. 4646.

LA BREA lot 51½x135, 1½ blk. S. of Wilshire. $23,000. Mtg. $5000. About $3000 cash, bal. Trade. 2633 W. 41 st.

BUSINESS lot on Beverly. Price cut to the bone. Real good investment. Douglas 3138, Glendale.

1121 WALL, $18,000. Was $22,500. Paved st. & alley. 50x150. WA. 1763.

MUST sell or trade imp. prop. on Bdwy. 10521 S. Broadway.

WIL. bus. corner improved. $6600 income. $100,000. TU. 3316.

S.E. corner 48 st. & Normandie. Ripe for stores & apts. Own. BE. 1018.

BUS. lots in San Gabriel, Las Tunas st. Nr. Sycamore Dr. Owner, 1733 W. 48 St., L.A.

MAJOR blvd. cor. for oil station lease, heart of Met. Center. GL. 6848.

INDUSTRIAL PROPERTY— For Sale and Exchange —56

PROPERTY CLOSE TO FORD PLANT AT HARBOR

Due for quick return on investment.

40x120. Anaheim Blvd.	.....	$ 5,500
100x300. Anaheim Blvd.	.....	22,000
40x143. Truck Blvd.	.....	4,850
45x120. corner Badger st.	.....	8,500

These and other profitable opportunities at Harbor. Call Mr. Miller, Wilm. 1412. 1703 E. Anaheim Blvd. Wilmington, or F. P. Newport Co., Los Angeles. TRinity 5051.

25,000 SQ. ft. industrial & warehouse, close in, for sale or rent. DR. 1078. WE. 3066.

SLAUGHTER price on cor. nr. 12th San Pedro. TU. 1053.

30,000 SQ. FT. or less. 30c. track. 1725 N. Eastern av. City Ter. OL. 4681.

INDUSTRIAL PROPERTY— For Sale and Exchange —56

SACRIFICE. Acre N.E. cor. Alameda & 55th Track. 1013 E. 8th. TU. 2351.

INCOME PROPERTY— For Sale —57

BARGAIN HUNTERS CASH NO TRADES

We have several very fine brick and stucco apt. houses that have been foreclosed, completely furnished. All new bldgs., most of them clear and can be bought from 25c to 50c on the dollar. Located in Hollywood, Beverly & Wilshire sections. See O'Hara & Edwards.

KELLS & GRANT

Wilshire at Western. DU. 3000

BEAUTIFUL 14-ROOM DUPLEX FOR SALE. Seven rooms up, seven rooms down. Large studio living room in lower apartment. 4 baths, 6 bedrooms. Frigidaire, unit heat, 3-car garage. Lot 50x130. Fine lawn, sprinkling system, nice shrubs and flowers. Income $2640. Yearly leases. Lower apartment available at any time, furnished or unfurnished. No trades. 1138 South Hi Point Street, Carthay Circle. Call owner, OR. 7308. Courtesy to brokers.

CLOSING ESTATE

Fine 4-fam. stucco flat bldg. Cost $17,000 to build. Nicely furnished, center business district W. Adams near Western. $19,500 full price. $6500 cash. Income will show over 15% net after all charges. This business property grows in value each year. Bank appraisal on bare lot now is $17,500. A rare bargain. Don't miss it. TR. 6124, ask for Mr. Adson.

FOR SALE LONG BEACH

Income property on Pine avenue in center of retail business section. Forced sale. There can scarcely be a better safe investment for the present, or anything more promising for the future. Address owners. P.O. box 575, Long Beach, Calif.

FOR SALE—Unusual income offering. 10 units, brick construction. Something different. High-class tenants, no vacancies. Income $410 month. Price $40,000, clear. Down payment as low as $10,000. Showing very high net on investment. M. M. Kingman, 4629 Hollywood Blvd.

OWNER MUST SELL

2-story brick and stucco in Hollywood close to Sunset & Western. Income about $10,000 yearly. Sacrifice $37,500. No agents. Mr. Williams. TR. 7233.

HOLLYWOOD APT. BARGAIN

24 rms., new 2-story stucco apt. bldg. on MONROE nr. MELROSE. Lot 75x150. $5000 cash or small clear prop. as 1st payment. Call MR. CASE. TR. 4371. 650 S. Spring st.

916 CRENSHAW BLVD. New 2-story 22-apt. bldg., ultramodern, beautifully furnished, fully rented, income over $12,000 per yr. This property is clear. Will take some local trade. Owner. TR. 9424.

BUNGALOW COURT

8-unit furn., 6 gar., cor. lot 74x135, nr. Western & Melrose, inc. $5000 yr. Mtg. $14,000. Owner wants cash offer for equity. 5222 Marathon. GL. 7147, eves. CR. 8567.

APARTMENT HOUSE

8 units, heart of Hollywood, zoned for business. Price $30,000. Will take duplex or home up to $30,000. Phone owner morns. WH. 1310.

HOTEL AND PROP., Long Beach, 45 rms. 1 block from ocean front. Well furn. Monthly income $1000 and up. Price $71,000. Submit proposition. Real estate value increasing yrly. Full inform. at 204 Grosse Bldg., L.A.

INCOMPARABLE DUPLEX

New 14 large rooms. Complete in all respects. Exquisite decorations, finest construction. Located 6331 W. 6th St. Open for inspection. OWNER. WA. 1474.

12-ROOM DUPLEX

BRAND NEW. OWNER & BUILDER. 6% mtg. Cash & some trade considered. 1033 Shenandoah. OX. 9764.

INCOME. $8400. Price $45,000. New Spanish. 32 rooms. Furnished.

Beautiful Pellisier Dist.

Submit offer. Owner. DU. 1058.

MY 2-STY. BRICK ON BIG 100-FT. corner, furn., cost $48,000. Need $7000 CASH NOW. You assume $22,000. It's yours. 408 So. Spring. Rm. 901. MU. 1075.

2-STORY reinf. conc. bldg., lsed. $3400 yr. Lessee pays all exp. except taxes. In Hollywood. Pr. $50,000. $15,000 cash handles. No trades. Owner. GL. 3028.

$3500 WILL handle 8-unit court, downtown dist. 1 blk. from 6th St. Income $4000. Total price $31,500. EX. 1178.

HOME AND INCOME

Flat of 4-3 rm. apts. 1 furn. and 5 rm. bung. Garages. S & H cars. 506 N. Serrano Ave.

CLASSY HOLLYWOOD APT.-HOTEL AT COST OF BUILDING & FURNISHINGS. LOT ALONE WORTH $75,000. OWNER. OR. 2959.

MUST SACRIFICE

Cheapest property in Long Beach. Income. Near Virginia Hotel. Ph. 650-518, Long Beach.

BIG corner, Venice Blvd., 1 blk. from Metro-Goldwyn-Mayer studio. Partly improved, stores & dwelling. Owner. 3771½ Motor ave., Los Angeles.

SACRIFICE beaut. new 4-flat. 134 S. Sycamore. Open. Inc. $360 mo. Clear. Part trade. OR. 3865 eves.

COR. 14 & Constance. B zone lot 50x147. 4-fam. flat, 24 rms. Must sell. Own. 1403 Constance. BE. 6681.

HOME & income, 2 houses on lot 50 by 139. A sac. at $6900. No exchgs. 1853 W. 47 St. Owner. VE. 9329.

SACRIFICE

8 flats, 4 year mtge. 6¼%. Owners only. $7000 will handle. RE. 1130.

A BARGAIN, 10-rm. dbl. near La Brea & Melrose. Income $105 mo. $9850. No trades. Owner. WH. 3349.

WINDSOR Sq. duplex, trade eq. for home or lot in L.A. school dist. Owner. GR. 1940.

FOR SALE or exchange for clear income lot, 16-rm. duplex. Owner, 2415 W. 4th st. OX. 4822.

50 FT. frontage on Gramercy Pl. near Eighth St. Large house. Price $13,000. TU. 2471.

$5470 YEARLY income, 15 single apts. Wilshire. $8500 cash. Price $32,500. Crosby. WY. 1191.

2 FURN. houses & gars. on 67x135 lot. Rm. for 2 more. $4500. $1000 dn. Owner. 425½ W. 101 St.

COURT—Loc. Long Beach, 10 units. Up-to-date. Well furn. $41,000. Submit proposition. 204 Grosse Bg., L.A.

TWO-Story brick, best location, see owner. 315 S. Tamarind, Compton. Phone Compton 182.

$185 MO. income, price $14,000. 4-flat near Vermont & St. Monica. WY. 2210.

FORECLOSURE bargain. New 14-rm. duplex. Leased $130 mo. $10,500. Terms. CR. 5806. Mr. Streck.

50x150, 2 bedroom stucco & garage on rear, fine location for apts. Terms. 1017 11th st., Santa Monica.

24-APT. bldg. & furn. 4717 Elmwood nr. Bev. & Western. All rented; inc. $1250 mo. Sac. cash. BE. 2412.

4 4-RM. stucco flats. $12,750. Modern. nr. 22nd & Vermont. Steal. Tarlon. 2303 S. Vermont. BE. 8844.

1818 to 1820 So. Union, 3 rentals, inc. $95 mo. $6000, tms. Schuler. 2223 S. Hoover. WE. 9083.

FORECLOSURE! $30,000 15-r. duplex now $17,500. Sycamore nr. Wil. GR. 4472.

BEAUTIFUL Browning Blvd. Sac. Double, 8 large rm. mod. B zone. Lot 50x156. 1244 Browning Blvd.

FORECLOSURE bargain. New 14-rm. duplex. Leased $130 mo. $10,500. Terms. CR. 5806. Mr. Streck.

$550 INCOME month for sale or exch. apt.-house; all rented. Owner. 735 Ford Blvd. CH. 5895.

$3000 CASH buys equity 20-room flat, Wilshire, mtg. straight $11,000. 7%. Call 1102 VAN NUYS BLDG.

SAC. DOUBLE STUCCO, inc. for cash or clear lots. Owner. OR. 3326.

VERY cheap, clear, bld. at Sta. Barbara, consider some exch. VE. 6135.

16 NEW apts, Hollywood, 100% full. $30,000 underpriced. GR. 4472.

MUST sell. Beautiful new duplex, 4 gar. Apts above. Owner. RO. 3680.

$18,000. FINE inc. court. Lot 50x300. Will cons. trade. GArf. 4830.

APT. house site, 50x150, Gramercy Pl. nr. Wilshire. DU. 6733.

14 R. duplex, Sycamore nr. Wilshire. Way below cost. WH. 2314.

SUBURBAN PROPERTY— For Sale —58

1 ACRE, 6-rm. Spanish type home, tile roof, patio, trees, berries, melons, chicken equip., recently awarded prize acct. beautiful grounds. Ideal home, located 40 min. drive from downtown L. A. in beautiful San Gabriel Valley, leaving, must sell, price reduced to $7300. See Owner, 846 No. Center St., Baldwin Park.

BEAUTIFUL six-room stucco, new home, another new building suitable for rental, both located on 1.85 acres of land two blocks from Visalia, Calif. Will consider property Los Angeles vicinity in trade. Owner, M. E. Huey, Box 55, Visalia, Calif.

PRETTIEST HOME IN ARCADIA. New artistic 5-rm. Spanish, on corner acre, all fenced in. House has basement, furnace & patio. Good location, snap price.

SCHWARZKOPF REALTY CO. 1 North Santa Anita Avenue, 665 W. Huntington Blvd., ARCADIA

ONLY $10 MONTH

Beautiful fruit covered 1-4 acre in heart of Studio City, North Hollywood. OWNER. OXford 7851.

MUST have cash offer to close an estate, 3 50-ft. lots in one piece, 3 blocks from courthouse, Azusa, Calif. A. G. Chichester, 199 Indian Road, PIEDMONT, CALIF.

FIVE-acre ranch, all or part, five-room house, gas, elec., cheap water, walnut and fruit trees. 1029 Vineland ave., Baldwin Park.

FOR SALE—2½ A. 6-room modern house, walnuts, fruit trees. Concord grapes. 605 S. FOSTER, Baldwin Pk.

SUBURBAN PROPERTY— For Sale

ACRE going poultry [illegible] every respect [illegible] with place, equip. [illegible] 2000, family [illegible] ish bungalow [illegible] fine location [illegible] well-built new [illegible] A real bargain [illegible] McMICKEN'S [illegible] 1205 S. Baldwin [illegible]

NEW 5-rm. [illegible] Own. 1810 [illegible]

NO. Hollywood [illegible] Blvd. nr. hi school [illegible]

Arcadia

ACRE ON [illegible] 6-rm. stucco [illegible] ment for 600 hens [illegible] trees. Price $7500 [illegible] one of Arcadia's best [illegible] J. E. TALLEY. 678 W. Duarte Rd. [illegible]

Altadena

8-R. modern home [illegible] orchard, ½ block from [illegible] Terms. Address [illegible] Office.

Hawthorne

SAC. 5-rm. house & 5 lots [illegible] vide. 203 New Jersey st. [illegible]

Burbank

REAL BARGAIN, 315 [illegible] studios & stores [illegible] bors, 6-rm. stucco [illegible] A-1 shape [illegible] terms easy. Phone VE. [illegible]

Huntington Park

NEW 3-rm. house furnished [illegible] full price $1600 [illegible] Broadway. L.A. [illegible]

Palos Verdes

SAVE over $1000 by [illegible] best located [illegible] from owner. [illegible]

MUST sell lovely [illegible] grove. Owner. NO. [illegible]

Pomona

5 A. or less with 6-rm. [illegible] Can be subdivided [illegible] GRAND AVE., POMONA.

Santa Monica

CASH bargain, 2 bedrooms [illegible] house [illegible] $5000 [illegible] Owner. WA. 0482.

San Fernando City

SEE modern city [illegible] floors, tile roof [illegible] electric refrigerator [illegible] chicken accom. [illegible] 1500 more, 24 [illegible] Herrick & Ryan [illegible] section. S. [illegible]

San Fernando Valley

A Real Buy in N. Hollywood

A home of character [illegible] very beaut. grounds [illegible] to appreciate [illegible] roundings. A [illegible] like rent. Chester [illegible] Lankershim [illegible]

1 1-4 AC. chicken ranch [illegible] home combined [illegible] close in [illegible] consider 4 or 5 rm. [illegible] Holly'd or Eagle Rock [illegible] terms, see owner [illegible] Van Nuys.

FOR BARGAINS in San Fernando [illegible] property [illegible] T. Bury, room 211 [illegible] Fernando. [illegible]

SACRIFICE [illegible] San Fernando Valley [illegible]

½ AC., house [illegible] your terms. Owner [illegible]

Temple City

5-R. mod. home, 100x150 [illegible] Best buy in San Gabriel [illegible] R. Thornton Smith [illegible]

BEACH PROPERTY— For Sale

NEW BEACH COTTAGE $975

Water, Baths [illegible] Private beach [illegible] and P. E. $300 [illegible] box 185, Times Office.

NEWPORT Beach [illegible] 100. Price $2850 [illegible] 344. Times Branch.

HIGH level lot overlooking [illegible] Newport Bay. Sacrifice [illegible] W. Camille St., Santa Ana.

SMALL beach home [illegible] north. Address [illegible] Branch.

OFFER wanted [illegible] Address H. box 428 [illegible]

HARBOR PROPERTY— For Sale

MUST sell equity West Basin [illegible] VE. 1993.

POULTRY AND RABBIT— [illegible]

BIGGEST bargain [illegible]

[illegible]

COUNTRY PROPERTY— For Sale

CATTLE RANCHES

[illegible]

COUNTRY PROPERTY— For Sale

Exceptional Bargain

[illegible]

MOUNTAIN, RESORT, [illegible]

[illegible]

EASTERN, NORTHERN [illegible] For Sale, Exchange, Etc.

For Sale

SALT LAKE CITY PROPERTY [illegible]

For Exchange

CHICAGO WANTS

[illegible]

WARREN N. DOY[illegible]

[illegible]

Wanted

[illegible]

SAN FRANCISCO PTY. [illegible]

GOVERNMENT LANDS [illegible] and Relinquishments

[illegible]

OIL PROPERTY— Miscellaneous

OIL—OIL—OIL [illegible]

SUBURBAN PROPERTY—For Sale

Arcadia

ACRE ON BOULEVARD

Altadena

Hawthorne

Huntington Park

Palos Verdes

Pomona

Santa Monica

San Fernando City

San Fernando Valley

A Real Buy in N. Holly'd

Temple City

BEACH PROPERTY—For Sale

NEW BEACH COTTAGE $975

HARBOR PROPERTY—For Sale

POULTRY AND RABBIT—Ranches for Sale

COUNTRY PROPERTY—For Sale

CATTLE RANCHES

COUNTRY PROPERTY—For Sale —61

Exceptional Bargain

RICH 5-ACRE FARM

CHICAGO WANTED

WARREN N. DOYLE

SAN FRANCISCO PTY.—

GOVERNMENT LANDS—

OIL PROPERTY—

OIL PROPERTY—Miscellaneous —67

$9 BUYS DEED part oil 10 acres, second pool opening. 150 wells drilling. Joseph Milam, Oklahoma City, Okla.

TEXAS oil royalties, 5c to $2 per acre. Gardner, Box 1005, Glendale, Cal.

ORANGE, LEMON, WALNUT Avocado Groves—Vineyards

For Sale —68

FOUR acres commercial bearing avocado grove. Trees 4 to 7 years old. Family orchard, sprinkler irrigation system, ideally situated residential site. Unobstructed ocean view, one mile to beach. Good proposition for quick sale. Owner, No. 48, R.R. No. 1, Carlsbad, Calif.

CHOICEST citrus and avocado land! Send for new 16-pp. illustrated VISTA folder giving detailed information regarding this rapidly growing orchard and country home district. Now selling last and finest unit. Easy terms. EDW. G. HART, INC., 724 Van Nuys Bldg.

YOUNG avocado grove, 10 acres, 70 trees per acre in heart of avocado sect. Fine home sites, trees in good cond., with care included until Jan. 1, 1931. Should bear next year. Easy terms. Address A, box 205, Times Office.

TO CLOSE AN ESTATE
I have several full-bearing citrus ranches in the Whittier and La Habra district at bedrock prices. Roy L. Le Fever, Trustee, Whittier, Calif.

1 TO 10 acres wonderful orange or avocado homesites, worth double my price, ample water, frostless, 4 miles east of Orange. R. D. No. 3, Box 238, Orange, Cal. Owner.

ORANGE GROVE in pink condition, 10 ac. 20-yr. Navels, good crop, frostless section, splendid water rights, underpriced at $25,000. No brokers need apply. GL. 0237.

15-ACRE lemon grove. Gage water, Arlington Heights, clear. Sell on easy terms or trade for income. W. A. Melbourne, P.O. box 286, Riverside, Cal.

5 ACS. well located 14-yr.-old Valencias and Navels in fair condition, at bargain price. $2000 cash, bal terms. AF, box 462, Times Branch.

AVOCADO GROVE, VISTA, 2.05 A. Produces next yr. Bank failure forces sale. Worth $5000, sac. $4250. Mr. Daniels 1445 Carmona, L. A.

1 TO 15 acres orange grove, water, gas, electricity, macadam st. Acres as low as $2000 & up. Owner, 2528 N. Roosevelt, Altadena.

3½ ACRES budded Placentia walnuts, 14 yrs. old, $5400. E. Brundin, 124 Center st., EL MONTE.

10 A. orange, lemon, no frost, close to S.D. Box 235, Lemon Grove.

Wanted —68-B

WANTED—Good orange, give full par. R. 1 box 13, Covina.

STOCK, DAIRY RANCHES—For Sale and Exchange —69½

DAIRY farm, Illinois corn belt, 270 acres rich land, 14-room house, 6-room brick cottage, hard road, electric light and power, all modern improvements, leased to good tenant, owner retiring, sell or exchange for good income property. Owner. Address B, box 2, Times Office.

WANT stock ranch for Alberta, Canada, hotel, 87 rms., 38 baths; net last year over $14,000; price $100,000, clear. Monroe, 1621 Cabrillo Ave., Torrance, Cal.

WANT income for 9600 A. stock ranch, including cattle, Mendocino Co., $22.50 per A. Cattle, cash or mtge. F. W. Monroe, 1621 Cabrillo Ave., Torrance, Cal.

FOR SALE or exch., whole or ½ of 80 acres. Hog & dairy ranch. CA. 2139.

REAL ESTATE—For Sale—Miscellaneous —70

Attention Subdividers

40 A. level land, Crescenta Canada, healthy community, scenery unsurpassed, opportune time now. Must liquidate. Owner, GL. 6989.

20 A. or any pt. 10 grapes, 4-R. hse., barn, ample water. Owner, box 1073, Covina.

ACREAGE, SUBDIVISION—Miscellaneous —70½

APPROXIMATELY 230 acres overlooking ocean. Joins La Jolla on south. 3000 feet state highway running thru property. Street car line on land. The Bel-Air of San Diego county. Bargain. Get in touch with owner. 3212 WILSHIRE BLVD. DR. 0292.

AVOCADO subdivision, all or half interest in 30 acres, 5 acres planted and on contract. 3 miles from San Diego. A real deal. Address A, 1105 ... San Diego.

HAVE 16⅔ a. Sunland Blvd. 1 1-4 mi. fr. Roscoe. Sacrifice for $15,000, tms. No trades. Beck, 1416 Redondo Blvd., L.A.

PERFECT airport site or subdivision, 320 A. or 640 A. $80,000 or $160,000. Mile frontage on Foothill Blvd. Phone 1st National Bank, Rialto.

ABOUT 10 acres S.W. cor. Olive & Cal. sts., Burbank. Owner, Tillie Schreiner, Main P.O., Gen. Del., L.A.

WANTED—Real Estate

For Cash, Not Classified —71

WILL you accept good preferred stock in California Corp. in exchange for your vacant or improved propty? If so, send details. This is not a listing proposition. Address G, box 364, Times Branch.

WANTED: 2 acres unimproved, acme trees, no citrus grove, commuting distance to L. A. on well traveled road. Must be bargain. What have you? Box 194, Times Office, PASADENA.

DO you want cash for your property now? We have plenty buyers. EX. 1174. 607 S. WESTERN.

WILL take clear lot as down payment new Spanish bung., Santa Monica. Address H, box 302, Times Branch.

MR. CLARK, GL. 0787 Gets cash buyers for well located R. Estate.

Miscellaneous —71-X

MANUFACTURER WILL PAY CASH for 3 to 5 acres and erect factory immediately; property must have trackage and suitable nearby housing facilities for employees. Deal direct with principals. Phone evenings only. ... 3471.

$14,300 1st. T. Deeds

$9900—$5400 3 yrs., 8%. Want L.A. income prop. Will trade for barg. in clear L. A. prop., either together or separately. RO. 6738.

Want Real Est., House

CASH—NO TRADES
QUICK ACTION, BUYERS GALORE
BEDILION, 650 S. Spring. TR. 6865.

Property Sold For Cash

COMMISSION WHEN SOLD
OWNER CALL IN PERSON
2074 W. WASHINGTON ST.

WANT clear improved. Have acre and half walnuts with modern house. Also fine house in Temple. Sell or exchange either. Owner, 2061 Longden ave., Temple City.

1 TO 5 acres, Vanowen Blvd., cor. clear, for L. A. improved. Will assume 1 mtg. 17615 Ventura Blvd., Van Nuys 6014-J-2.

MANY BUYERS AND BIDDERS COME to our Auctions—in MOST cases this means CASH for the seller. C. H. O'Connor & Son. FI. 2134.

CLEAR PROPERTY WANTED
Can exchange to your advantage. 706 Spring Arcade Bldg. VA. 4391.

IF YOU WANT CASH FOR YOUR PROPERTY, CALL H. N. WOOD. 703 W. 49TH ST. AX. 9716.

WANT L.A. for my Seattle, Kansas C. & Chicago cir. & assume. Own. Address AA, box 146, Times Office.

Houses —71-A

2 CLEAR lots in Lynwood, conservatively valued $2500. Will trade for bungalow up to $12,000. Prefer Westwood. Will assume. No brokers. Address R, box 52, Times Office.

WANTED: 5 or 6-room house, not over $6500; give as 1st payment 3 clear lots in Florida. Value $1600. balance $45 mo. Mr. Scott, 628 Annandale Blvd. GA. 9391.

WANT A BUNGALOW

Or good res. lot for equity in Hancock Park flat. OR. 1255.

WANT house, Wilshire-Fairfax tract. Will assume. Have 4 lots in Burbank, clear, $6500. Cor. of Isobel and Mariposa. Owner, 1940 E. 3rd st. AN. 4377. AN. 6364.

5 or 6-rm. hse., 3 bedrms., lg. lot, trees. Imp. all in. Details 1st letter. Terms like rent. Reas. Immediately. Address A, box 241, Times Office.

WILL give good securities for clear furnished home nr. Catholic School. Address A, box 7, Times Office.

HAVE client for 5 or 6-rm. house bet. Hollywood & Adams W. of Vermont. Substantial pymt. BE. 1950.

BEST 4 or 5-rm. house. $3000 cash will buy, nr. transportation. Address B, box 147, Times Office.

WANT bung. or dbl. bung. or lot for eq. in furn. 6-unit court, all rented, will assume. Ph. LA. 8874.

WANT house, so. west, must be bargain. Owners only. Address Y, box 195, Times Office.

WANT good bungalow; have duplex & 4-family flat. ROWE. TU. 7333.

WILL pay cash for 5-rm. home; Beverly Hills or Hollywood. WH. 4414.

5 OR 6-rm. home for colored. $500 cash, $50 mo. 1616 E. 9 St. TU.3467.

CASH for 6 or 7-r. bung. nr. L.A. Hi. 1542 VENICE BLVD. WE. 3943.

HOME for $50,000 equity in apt. house with $16,000 income. OR. 3407.

Lots —71-B

GOOD bldg. lot, pref. E. Hollywood or Glendale. Have clear 27-28 Stutz sedan as down payment. NO. 5902.

WANT vacant lot in W. Holly'd. Have cash buyer. 801 N. Western. GL.6614.

$7500 1st mtge. on improved ranch. Want B zone lot. TU. 4113.

WANTED—Two apartment house lots for cash. 1215 Hibernian Bldg.

FIRST 8% TRUST DEED. WANT CLEAR LOT. RO. 7834.

WANTED—Real Estate

Lots —71-B

ALL cash for Emery Park lot. 5247 OAKLAND ST. GA. 8195.

Acreage —71-C

WANT 1000 or more acres cheap land within about 50 miles of L. A. Must have minimum of 100 inches water developed or that can be developed. Give location and description. Address B, box 329, Times Branch.

Business Property —71-D

WANT BUS. PROP. LSED. TO CHAIN STORE. CASH TO 1ST. ASSUME TO $...000. MR. FEDER. DU 1700.

CLEAR city lots and assume on bus. income. 604 Associated Realty Bldg.

VACANT bus. property. Give $50,000 clear ranch and assume. TU. 3316.

Income Property —71-H

WANT 4 OR 8 FLAT, UNFURNISHED MODERN, WELL-LOCATED, FOR CLEAR RESIDENTIAL LOTS AT OAKMONT COUNTRY CLUB IN GLENDALE. PRICE MUST BE RIGHT, WITH ONE MTGE. ONLY. WRITE FULL DETAILS. JOHN A. MARNEY, 206 CENTRAL BLDG.

WANTED: INCOME
Offer 2 small pieces, one clear. Total value $34,000. Will assume 1 mtg. Tufts. DU. 8320.

HAVE duplex on Hauser with one mtg. as dn. paymt. on larger income and assume. Owners only. WA. 8074.

WANT good income or B zone lot. Have clear & equities $20,000. OX. 9192.

CASH FOR 4-FLAT IN N.W.
1842 VENICE BLVD. WE. 5943.

Country, Ranch Pty. —71-M

400 ACRES alfalfa besides good pasture. Other good ranch listings wanted. All sizes. Edgar C. Lyman, 144-A So. Brand, Glendale. Douglas 292.

WANT Ontario. Trade $16,000 equity Burbank apt. or $15,000 store equity. Ellis, 2508 W. 6th. DU. 4301.

$30,000 BUNG. court for clear ranch to $30,000. Harbolt, 911 Calif. Bldg. MU. 4590.

WANT Imperial Valley land from owner. 2630 Purdue Ave., Sawtelle.

WT. clr. imp. ranch to $35,000; have bus. inc. $325 mo. $m. mtg. VA.8732.

REAL ESTATE—For Exchange

Miscellaneous —72

I WANT LOTS

Or grove for my new up-to-date hotel, Ontario; with 8 stores & 50-car garage; income good for $100,000 a year.

CASH PRICE $330,000.

Commission to agents.
Phone OX. 8014. 1735 Angelo Dr. Beverly Hills.

BUILDER
MUST SELL
ATTRACTIVE DUPLEX IN
BEVERLY HILLS

Just completed, 15 rms., 4 baths, 1 apt., leased at $125 mo. Will trade. OWNER & BUILDER. CR. 8530.

SAN GABRIEL BLVD. dbl. front. 50 or 100x330. Nr. banks & stores, zoned for bus. Fruit trees. Exch. for 2 or 4-flat or sm. court pref. W. side. Also $22,000 eq. Good E. side stuc. cor. 63 ft. on carline. Exch. for apt. AN. 9426. 3000 E. 6th. Owner.

WANT LARGE HOME

for well-located business prop. on main blvd., all rented to responsible tenants. Mr. Smith. GR. 3651. Residence HE. 8450.

CHOICE INCOME

20-rm. flat, ideal loc., new, tile baths, showers, Sanitas, Frigid., all imprmts. Owner, Plunkett. HO. 6801.

Hancock Pk. Apartment

8 three-rm. apts., unit heat, refrig., gar. Want bung. or vacant income for equity. J. T. Connell. OR. 1255.

PALOS VERDES

House and lots. Will trade for property west side L.A., Inglewood or Hollywood. Phone RO. 5556.

NEW 2-story brick 40-rm. apt. nr. Beverly & Rampart. Income $700 mo. Price $85,000. Enc. $35,000. Want local vacant clear for equity. HOME REALTY CO. DU. 2310.

6-ROOM Spanish stucco house in West Hollywood. Price $19,000. Trade clear and cash for store building.

HARRY GROSSMAN

204 Haas Bldg., 7th-Bdwy. TU.2471

CLEAR property and cash for apt. or improved business property, clear apt. for clear lots or trust deeds of less value. No agts. VA. 6461.

SAN Joaquin Valley ranch, 80 acres, clear, for L.A. industrial property or what have you? Address J, box 436, Times Branch.

BUNGALOW court, 13 units, lease and furniture, west side, will exchange for vacant or improved property. Mr. Martin, 415 W. 9th St.

HOUSES

SOLD FAST FOR CASH. NO TRADES. LEARMONT. UN. 8536.

HAVE $5000 equity in Pasadena res. Want clear apt. site, Westwood or Hollywood. J. F. T. 617 H. W. Hellman Bldg.

San Diego Co. Home Clear

With 80 acs. land. Want $12,000 cash, bal. trade to $50,000. WY.4038.

3-STORY brick, 2 5-rm. hses., lot 50 x150, to alley, loc. on Whittier Blvd. 3-story stucco home in Hollywood. Acreage or ? 4191½ Whittier Blvd.

WILSH. dist., both cl. B zone No. 1, 50 x135, old res. $15,000. Want $25,000 flats. No. 2, cor. 130x120. $48,000. Want $80,000 stores or apts. DR.3291

WANTED—Real estate office by long established Co. west of Western bet. Hollywd. Blvd. & Pico. Address B, box 125, Times Office.

SPORTSMAN—320 stock ranch & timber. Shasta Co. Want ranch or what? TR. 2261. 812 W. 41st st.

FINE 8-RM. SPANISH HOME, HANCOCK PARK, EXCHANGE FOR B ZONE LOT. OR. 4629.

NEW apt. court & stores, Nr. So. Pas. Inc. $5070 yr. Want L.A. bus. prop. or what? 4767 York Blvd. GA. 3471.

TRADE your cir. house, lot or farm for new 14-rm. 4-bath duplex, home & income. 7445 W. 4th. OR. 3223.

WANT grove or cl. Imperial Valley for $50,000 eq. clo. in apt. hse. Inc. $10,000 yr. 1 mtg. $24,000. VE. 0161.

CL. flat nr. W'lake Pk. or cor. on W. Adams for duplex to $15,000. Holderman. 1118 W. 9. TU. 2560.

FINE new duplex & 2 mod. bungalows. Good income. $35,000 clear. Want foothill orange grove. GR. 6156.

BUNGALOW on Wilshire corner, five rooms and sun parlor, exchange for income. owner. WA. 3984.

80 ACRES Imperial Valley. Mtg. $5000, for ? Will add local property for income. Owner, GL. 0351.

458 A. timber farm in Mo. Price $8000. CLEAR to exch. for L.A. home. Address A, box 237, Times Office.

CALIFORNIA for eastern, owners write F. H. Harris, 503 Caroline ave., Culver City, for exchanges or buys.

TRADE my 500-acre Montana farm for L.A. or country prop. Address Box 1505, Hondo, Cal.

CHOICE VENTURA BLVD. ACREAGE for home or duplex, good district. Will assume. Owner. NI. 2589.

ORANGE Grove, A-1 cond. 10 A. $30,000, clear. House & chick. eq. for income or vacant. Good. DR. 1733.

WANT good alfalfa land, imp. or unimp. Have new brick apt. $50,000. Bank loan, $19,500. GL. 6798.

CLEAR grove, 5 A. nr. San Fernando, $15,000 for bus. lot to $20,000. Ben Bell. TU. 4336.

25-RM. hotel and apts., furnished, lot 80x128. Inc. $400 mo. Will exch. pr. $31,000. Submit. FI. 5323.

B-zone lot close in, want bung. equity, also 3-unit and store, mod., want clear for equity. DR. 3897.

OWNER has citrus 50 miles from Los Angeles, buildings, is near town. Address A, box 291, Times Office.

WANT good land up to $18,000 for 4 family bungalow west side. Will assume. L.A. Brokerage Co., 416 W. 9.

WE specialize in EXCHANGES. Let us match your deal. 1006 W. 6th St. Ernest E. Gagnon Co. MU. 8331.

NEW 45-RM. APT. INC. $6800 AN. Price $42,000. Will take res. or lot to $18,000 in ex. WA. 4363.

12-UNIT APARTMENT
Income $8400. Mtg. $18,000 at 5½%. Want clear property. GR. 7938.

LUMBER Co. must sell two houses on Outlook Dr. & two duplexes, La Brea dist. CR. 6510.

SIX clear lots for any equity not under foreclosure. TU. 1053.

WANTED—Store built in exchange for corner boulevard lot. RO. 5096.

7 UNITS comp. furn. Hollyd. $26,500. Want lots. OL. 3722 or MO. 19327.

CHICKEN ranch nr. Van Nuys, $7000. Want house. box 713, Hollywood Sta.

MOD. bung. w. of Fairfax at Beverly, 3 bdr. $1500 cash. OR. 1211.

LOT FOR HOUSE AND ACREAGE. GA. 3967.

$18,000 SO. Dak. 160 A. imp. for Calif. ranch or inc. Owner. EM. 2068.

$5000 COR. B zone lot, paved. Nr. Wash. bus. exch. for T.D. EM. 2968.

INTEREST in business for clear Hollywood lot, $4000. 510 Stock Exch. Bldg.

KANSAS CITY FOR L.A. $5000 MTG. RESIDENCE. OR. 2260.

WANT clear bungalow Southwest L.A. for duplex West Side. WH. 3056.

WANT bus. or inc. Have clr. L.A., L.B. $30,000. Own. 1416 Cerro Gordo. L.A.

SELL or ex. 5 acres, 12 miles from Holly'd. Ventura Blvd. OR. 4548.

10 A. orange grove 20 mi. L. A. A-1. $27,500. Want home L.A. WY. 2445.

5 LOTS for acreage near Oceanside. 1660 N. Western. HE. 6631.

MY No. Hollywood lots for what, anywhere? SMITH. HO. 8529.

HAVE beautiful new duplex near Wilshire. Want lot or ? OR. 2673.

WANT San Diego home, L.A. home to exchange. 809½ W. 41st St. UN.2472.

REAL ESTATE—For Exchange

Miscellaneous —72

WANT clear city or country property for equity in well located 2-story class A business building worth $175,000 showing splendid returns. Bank mortgage $65,000.
Also have equities in several fine homes, value $20,000 each.

CALL GR. 4574.

20% INCOME
ALL GOLD

4-story brick, 47 choice furnished apts. all rented. Furniture all clear. Near Wilshire. Subject only to a 1st incumbrance. Owner will take a clear of nearly clear C zone lot as first payment. Bal. good terms. Call Mr. Vickery, OXford 6151.

LOU ROSE, Realtor
368 No. Beverly Drive, Beverly Hills

High Class Spanish Bung.
Specially Priced

Seven rooms, 3 bedrooms, 2 baths, unit heat, 2-car garage, beautifully finished. Sanitas walls. Located in West Hollywood close to transportation & schools. Owner must sell and will take low down payment or lot as part. Call Mr. Noack.

L. L. Hullet Company
7363 Sunset Blvd. OR. 3651

ORANGE GROVE

Biggest bargain in San Fernando Valley, close to Hollywood, 10 acres of Valencias. Will stand rigid investigation. Price $22,500. Incumbrance $10,000. Want cash for equity or will consider clear improved or vacant as part payment.
"Let's Talk It Over."

CLINCH & THURTLE
444 So. Western ave. DRexel 2368.

In Heart of Hollywood

Large business, C-zone lot, stone's throw from Warner Bros. Theater & Hollywood Blvd., surrounded by tremendous business activities. Price $100,000, incumbrance 1 paper, $47,500 at 7%, 5 years straight. I want a clear home for my equity. Courtesy to brokers. Call owner, 1752 N. HUDSON. GL. 7168.

A REAL ESTATE CO.
SPECIALIZING IN EXCHANGES
is the
POOR MAN'S HOPE
RICH MAN'S FRIEND
MIDDLEMAN'S BEST BET
May we explain why?
PHILLIPS & REAM
S. E. cor. 6th & Western. WA 1171.

$3000 in cash and $2000 equity in house for a good first mortgage or a good business lot.

JACOB STERN & SONS, INC.
603 Haas Bldg.
TR. 4041. Los Angeles. TR. 4042.

INCOME PROPERTY SPECIALISTS
List your property for exchange.
M. W. TAGGART, REALTOR
1023 W. M. Garland Bldg. TR. 6860.

TELL US TO EXCHANGE IT
Then prepare to move.
We trade the earth.
HUDSON BAY INVESTMENT CO.
444-46 Subway Terminal Bldg.

WE SPECIALIZE in exchanging your Eastern for California property. Immediate action is our reputation. Call Mr. Mills at FAber 1964.
F. MILLS COMPANY
710 Citizens Natl. Bank Bldg.

OWNER'S DUPLEX

New up-to-date 14-rm. duplex in Carthay Center nr. schl., bus, markets, $2460 inc. 1 & 3 yr. lses. Submit to owner after 5 p.m. GL. 6242.

BALBOA Peninsula. New 6-room furn. stucco. Equity $5000. Beautiful Redondo new home, equity $1000. Prefer ... for L.A. 931 High ave. Redondo.

NEW 5-room bungalow near Atlantic ave. Price $5200. Will consider good property in exchange for $3200 equity. Owner, 213 H. W. Hellman Bldg., MUtual 4415.

NEW 8-family flat, West Adams district, all rented. Price $32,000, clear. Want good L.A. business or income property or home. Address A, box 192, Times Office.

Brick Business Bldg.

La Brea-Beverly section.
Leased 10 yrs. Income 10%.
Finest buy in L. A. OR. 1251.

EXCHANGE—Apt. houses, store buildings, ranches, houses & lots. What have you to exchange?
TATUM & TATUM
3691 Wilshire Blvd. FI. 3880.

A FINE new Spanish stucco, 7 rms., 3 bedrms, 2 baths. Close in; Handy to car and two schools. Submit your clear or nearly clear lots. Builder. 4397 Angeles Mesa Drive. VE. 5586.

WANT 4-flat bldg. Have 10 acres fine San Fernando acreage, value $16,000, to trade. Will assume. Realtors attention. Overshiner, 4090 Eagle Rock Blvd. Albany 5516.

WANT $25,000 Wilshire or Beverly res. or duplex for business lot nr. Vermont and 9th. Will trade clear for clear. Phone EX. 2958.

TRADE what you have for what you need. See Chelew & Holt, largest list of Wilshire properties for exchange in the city. DR. 4286.

CLEAR improved alfalfa ranches. Use your equity, large or small, improved or vacant, as partial payment. Rm. 610, 416 W. 8th St.

IMPROVED 30-A., 40-A. trs. budded walnuts, 60 A. alfalfa ranch at cut prices. HU. 2169-W. M. C. WILCOX, 2977 Woodlawn ave.

WANT GOOD RANCH
Have several good income properties to trade for ranch or grove.
461 N. WESTERN AVE. HE. 8207.

WANTED—Apt. house with one mortgage. Have two clear business properties (one on Hollywood Blvd.) for equity. DARLING, OL. 6113.

NEW 14 RM. DUPLEX

Artistic & ultra modern, for lot or clear bung. Davis, WH.5111, CR.6775.

APT., 9 dbls., 13 sgls., elec. ref., nr. H'wood Blvd. Income $12,000 yr. Accept nice home in trade. No agents. Call at 1739 W. 23RD ST.

WILL accept clear lot about $3000 as part payment on my new 5-rm. house in S.W. VE. 2175.

I AM IN THE EXCHANGE BUSINESS
LET ME HEAR FROM YOU
E. W. Magee, 727 W. 7th. TU. 8389.

WILL accept clear lot about $3000 as part payment on my new 5-rm. house in S.W. VE. 1175.

WE SPECIALIZE IN CITY INC. & BUSINESS PROPERTIES FOR SALE OR EXCH. J. T. CUTTER, TR.7233.

BUSY OFFICE
If you want action try Stephens & Co. 461 N. Western ave. HE. 8207.

BE HAPPY. We will EXCHANGE your property. Owners only. Phelps & Fox, 529 Chapman Bldg. VA. 4652.

NEW 9-rm. stucco 2-story, Beverly Hills, $12,000, 8%, 2 yrs. Equity $9000. Want lot or sm. hse. CR.5601.

OWNERS—I want your L.A. property as part payment on 2 well located inc. bargains. Newcomb. OR. 1234.

WANT clear home for 6-unit income prop. Pr. $20,000. Mtg. $12,000, 7%. Rents $260. Baughman. DU. 2319.

20 ACRES peaches near Ontario. Want L.A. or Glendale. Owner, P.O. box 481, Montrose, Cal.

DOUBLE bungalow, 7 A Zone lots. Pr. $24,000 clear. Trade for business income & assume. GA. 6210.

BUILDERS I have an ideal apt. or hotel site $65,000, want apt. to $150,000. Blair. CH. 4465.

EQUITY in 6-unit court, on fine cor. apt. house site, want bungalow or what? ROWE. TU. 7333.

ACREAGE near Flintridge Country Club. Price $60,000. Trade clear for equity in apartment house. TU.2471.

WANT HOME
for small 4-unit court, Hollywood. Will assume. 5018 Melrose. GL.0307.

5-RM. house, Santa Paula, dbl. gar. Ex. L.A. or beach prop. or what? Address B, box 8, Times Office.

$2500 3-RM. house, lot 60x154, clear. In Anaheim. Want L.A. Will assume. Address H, box 362, Times Branch.

$6500 EQUITY 12-rm. dup. nr. Wilshire & La Brea, for clear lot or 5-rm. bungalow. owner. WH. 1341.

FINE B zone corner, $6500 clear, want bargain in a duplex. Blair, CH. 4465.

CLEAR 500 A. Utah for income. Courtesy to agents. 2404 S. Hope.

B ZONE lot with income, Hollywood. Submit for $6000 eq. VA. 7616.

INC. or imp. vac. Want A. with water. Owner, 734 39th st., San Pedro.

INCOME, $3840, price $35,000. 8 unfurn. income. on cor. Gale. WY.1191.

10-A. Beaumont, fruit, (cherries) 6-R. home, $15,000. Want home. OR.0301.

$40,000 APT. New. 8 3-R. fur. Income $500. Exc. for home or lot. EM. 2968.

EXCHANGES MADE IN 10 DAYS. 818 W. 6TH. TU. 9175.

5-RM. stucco home, furnace heat, Pasadena. Want L.A. GR. 7938.

DUPLEX, 10 rms., on Van Ness. Want res. lot from own. to $3000. HO.7489.

WHY worry? I'll exch. it. Write fully. J. COOPER, 1166 W. 50th St.

5-A. 8-yr. apples for eq. Small beach home or inc. HU. 2753-J. Owner.

BIG 11-rm. house. Fine for rm. & board. Trade & small cash. AN. 3371.

WANT $2500 clear lot for eq. in Eng. bung., Bev. Hills. OR. 3211.

EXCHANGES, all kinds, everywhere. Holderman, 1118 W. 9. TU. 2560.

1 ACRE VAN NUYS DISTRICT, FOR GOOD AUTO. RO. 1591.

REAL ESTATE—For Exchange

Miscellaneous —72

$27,000 INCOME
RIGHT NEAR 20% GROSS ON
TOTAL PRICE
$140,000

New 4-story brick apt. with only one encumb. of $65,000, 7%. Furniture lien, $12,500. Location, Ambassador dist. keeps it full. Want L.A. lots or clear country. Mr. Krause.
PHILLIPS & REAM
S.E. cor. 6th & Western. WA. 1171.

BEAUTIFUL BRICK APARTMENT building in heart of Wilshire; modern in every detail. One mortgage. Submit good exchange for $75,000 equity.
EDWARDS & WILDEY CO.
MR. WALKER. TR. 2525.

TRADE or sell 1 clear acre on paved blvd. 2 blks. from center of town. Finest land in San Fernando Valley. Suitable for anything. 10 minutes' drive from Hollywood. Will assume. 1650 W. Vernon. UN. 5858.

500 ACS. UTAH LAND, free and clear; plenty water, owner wants apartment building. Assume liberally.
EDWARDS & WILDEY CO.
MR. WALKER. TR. 2525.

BEST BUY IN L.A.

I have new flat, cor. lot, Frigidaire, income $200 mo., one mtg. $8000. Want clear home or lot. Owners only. Call WH. 0767.

EXCHANGES
W. M. GARLAND & CO.
REALTORS
Spring St. at 9th. FAber 4041.

327-329 E. 109th st. One 5 rms. and garage, one 3 rms., on next lot. Just redecorated, price $6000, mtge. $2100; consider clear lot or what? Owner, 5133 Eagle Rock Blv. AL 2775.

IMPROVED 7th St. corner near Westlake Park. Will exchange for city or country property; clear or encumbered. J. G. Cummins, 407 Comm'l. Exch. Bldg. TU. 8411.

HOTEL
Good California town. Want court or apt. with one mtge.
STANDARD REALTY CO.
400½ S. Brand, Glendale.

8-RM. mod. home with 2 baths, only $15,000. 1 mtg. $7000. Nr. schools, stores. Might take small trade. See S.W. cor. Clinton & Fuller, then phone Owner, OR. 1166.

Duplex, Beverly Hills

12 rms., lot 50x150 to an alley, want bungalow or suburban lots for $7500 equity. Gilbert VA. 9107.

UNUSUAL EXCHANGE, large lot, income bldg. nr. 14th & Grand. Want country or eastern prop. Fred W. Jackson, 1348 Marsc. AT. 3418.

TRADE your residence or lot on a new 4-family flat, income $3150 a year. Near high school. Where rentals are good. Owner, GL. 1182.

EXCHANGE or sell $6500, 9 ac., part inside Needles city limits, 2 houses, 7 and 3 rooms. Box 702, Needles, Calif.

SELL or trade $16,000 equity in 83-A. alfalfa ranch in Autelope Valley. Total value $36,000. MRS. M. ARNOLD, Lancaster, Cal.

MY 2-story brick res. located in old Windsor Sq. Lot 80x220. Want vac. acreage or good paper. Owner, OR. 6501.

HAVE clear lot and acres, value about $4500. Want ranch Calif., Ariz. or Colo. Address A, box 209, Times Office.

QUICK EXCHANGES
EVERYWHERE. UNION NATL. CO.
321 W. 3RD ST. R. 315. MU. 8713.

APT. 9 dbls., 15 sgls., elec. ref., nr. H'wood Blvd. Income $12,000 yr. Accept nice home in trade. No agents. Call at 1739 W. 23RD ST.

WASHINGTON land, $6800 clear and cash for equity here. Assume one mtg. WY. 6388. 1959 Hillcrest Dr.

WANT 4-flat or apartment. Hollywood. Give Imperial Valley land. Patton. EL. 2350, evening. Owners only.

$3500 OR clr. lot equal value. New 5-fam. double apt. 141 N. Swall Dr., Beverly Hills dist. CR. 6510.

WANT 5-flat 3-R. Wilshire, will assume. Give San Diego, clear, Patton. EL. 2350, eves. Owners only.

MODERN 6-unit stucco court. Hollywood, with 1st mtge. for vacant. Will assume. GR. 6307.

EXCHANGE your cheap Middle West land for new 5-rm. Eng. stuc. home. Owner. 704 Loew State Bldg.

WANT clear or nearly clear party for duplex in exclusive Wilshire-La Brea dist. Address Y, box 223, Times Office.

7-R. modern home, close Beverly and Hoover, car & bus. Will consider clear lot as part payment. OR.7504

A-1 dbl. 9 rms., Glendale, clear. Want Washington, D.C., local, vacant or ? F, box 7206, Times, Glendale.

60-RM. hotel, Arizona town, furnished. Value $20,000, mtg. $5500, for Cal. 1438 W. 28TH ST. BE. 7540.

5-ROOM home in L.A., priced cheap at $6500. Want San Fernando Valley property. PHONE GRanite 9277.

SPLENDID income, 2 5-rm. Eng. stucco hses. on large cor. lot. Paved st. $3000 handles. Will trade. OR. 9604

HAVE beaut. new dupl. nr. Bev. Hills. Want lot or what? OX. 8579.

WANTED—Lot in Dallas, Tex., for L. A. 2326 Gatewood st.

12 DBL. apt. hse. S. & Vermont, $5000 cash, bal. long term. DU. 1009.

8-FAMILY apt. Central Holly. Submit for $10,000 eq. Owner, GR. 9276.

6-RM. mod. for 3 or 4-rm. mod. Also 1-acre, San Fernando. YO. 4597.

Houses —72-A

HAVE 6-room modern stucco home on corner Southwest, free and clear. Want home in Hollywood or Wilshire district. Will assume up to $6000. Address J. box 381, Times Branch.

WANT to exchange Rolls-Royce phaeton, late model, for house or lot, clear, N. of Santa Monica, Beverly Hills. Address G, box 401, Times Branch.

$6500 EQUITY in 9-rm. Beverly Hills home; will trade for clear lot or some cash. Address H, box 407, Times Branch.

EXCHANGE for 7-rm. bungalow or duplex in Beverly & Fairfax dist. 5-rm. stucco bng., ½ blk. car line in Walnut Park. WA. 2721.

A good well located 8-room residence in Riverside, for a home in Hollywood or vicinity. Box 570, Times Branch, Riverside.

5-ROOM home, 3 baths, excl. Victoria Pk. nr. schools. $5800 mtg. Want clear bung. or lot for equity. EM. 8706.

EXCHANGE wanted, Ariz. ranch for beaut. 8 rm. home in Hollywood. Submit. GR. 7838.

9-R. 2 bath stucco, tile R. home. 816 S. St. Andrews, $30,000 mtg. $10,000. Submit 3975 Wilshire. DU. 7414.

EQUITY $6000 in Hollywood home for clear lot, Hollywood hillside preferred. MARTIN. WA. 0571.

$55,000 GILT-Edge trust deed for home. WH. 4219. Pays $900 per month.

14-RM., 3 bath, divided 4 apts., large lot. submit. 215 N. Av. 54. GA. 8899.

$2500 EQ. 7-rm. bung., S.W. for clr. lot & cash. 135 N. Olive MU. 1538.

WANTED 7 or 8-rm. home for clear industrial prop. 1616 E.9 St. TU.3467

Lots —72-B

Cheviot Hills West Pico

5 clear residential lots inc. 3 partly constructed houses for clear B zone lot up to $20,000. Address A, box 206, Times Office.

LARGE B-zone lot & 7-rm. house, ripe for apt. Will sacrifice equ. for bung. & some cash. AT. 8610.

$10,000 BUS. lot, Manchester nr. Bwy. $4500 due. Acc. Res. or dup. WA.6639

B ZONE 60 ft. corner lot, Torrance. Trade for income. VE. 6253.

Business Property —72-C

CITY, EXCHANGES, COUNTRY
See Harry J. Mack
HOWARD B. LAWSON CO.
10th floor. WYoming 2174.
Wil. Tower Bldg., 5514 Wil. Blvd.

BRICK garage 1211 Sunset Blvd. leased $150 mo. Submit clear for equity above $10,000. Owner, 203 1st Natl. Bldg., Pomona.

$85,000 WEST side bus. corner, bank mtg. $25,000. Want clear residence. TU. 3316.

Income Property —72-D

Brand New Apt. Building

Elegantly furn., elec. refrig. Income $950 per mo. Owner on premises. 362 S. LOMA DRIVE. EX. 9815.

GOING general country store and buildings for sale or trade for city income. Price $46,000. Alva B. Sellers, Exeter, Calif.

ONE of HOLLYWOOD'S finest apartments. Large income. Price $300,000. Some trade. Mr. Adam. Reliance Mtg. Co. HO. 6184.

FINE L.A. inc. prop. for Oregon ranch betw. Eugene & Newberg. Prefer on blvd. well improved, best soil. Owners only. TH. 3854.

INCOME cor. Figueroa & Pico, 50x129 with 5 furn. apts. Mtg. $10,000. Want clear for equity $15,000. W. W. BURRIS. OL. 9308.

HAVE cash & $30,000 duplex equities. La Brea-Wilshire dist. Want apt. or will consider well loc. C zone lot. OWNER, VA. 4605.

26 UNIT apartments, Long Beach. Income $13,000 yearly. $60,000 equity for clear lots. Owner. OR. 9886.

NEW DUPLEX
Good tenants, located where values are advancing. Owner, OR. 0200.

4-STORY brick apt house, 80 rooms. ULTRA MODERN. Always full. Bargain. Owner after Sunday. RO. 0160.

EXCH. or sell 12-unit court, S.W., just off Vermont. Well rented. Bargain. Phone OWNER. YO. 0997.

L. A. for Oakland home. Duplex, house in rear and 3 garages all rented. 119-C Pine, Lynwood, Calif.

WIL. apt., $170,000. One mtg. $70,000. Take clear $100,000 residence. TU. 3316.

WANT home or small walnut grove for L.A. income. Owner. DU. 0859.

20 APARTMENTS. INCOME $8844. WILL TRADE. VE. 8255.

WANT mod. bung. or clear lot for my equity in new duplex. CR. 3913.

REAL ESTATE—For Exchange

Income Property —72-D

HAVE equities ranging 35 to 50 thousand dollars, in several pieces of good income property. Best location, west side, will exchange for lot, improved or unimproved. Business lot preferred. City or suburb. Special price for cash. Send all information by letter. Address B, box 151, Times Office.

DRUG STORE for sale or exchange for real estate, high-class store, ad. location, lease and trade established, $22,000 to $25,000 investment with $5000 or more profits each yr. Communicate by mail only. Address Z, box 46, Times Office.

MUST SACRIFICE

BEAUTIFUL 16-UNIT APT. BLDG. In Pico district. Income $745 mo. Fully rented, elegantly furnished. Consider clear trade. WH. 3539.

TORRANCE, new 10 apts., 38 rms., 9 garages; on cor. of Portola & Sartori St., all rented, inc. abt. $5000 per yr. Price $45,000, clear; Will tr. for L.A. vac. Owner. TR. 9424.

8-FAM. furn. apt., inc. $6000. Sub. cash & clr. for eq. $22,000. OR. 3404

COR. home & inc. 6 rentals, good loc. Want dbl. Owner. 2031 6 Ave.

14-RM. duplex, $17,000. Want San Diego. Phone EX. 3361.

8-UNIT court, 336 S. Lincoln Pk. Ave. nr. 2 cars. Must sell. CA. 1061.

Suburban Property —72-H

CHOICE 144x444 brick & frame bung. Fine grounds, fruit, etc. Mtg. $6000. Want city. Hubbard. TU. 2893.

Country Property —72-K

TRADERS LOOK!

I own $45,000 equity in 150 A. level, cult. irrig. land, 2 mi. from beach, 40 mi. No. of Santa Monica on Coast Hiway. Bal. $40,000. Long term, 10% down buys it, or trade for business, inc. or vac. L.A. or vic. Phone Owner. OX. 3762. L.A.

Antelope Valley Alfalfa

80 acres, 73 in alfalfa, house, full equipment. Wonderful soil. Excellent water. Small mortgage. Want income prop. for $30,000 equity. Will assume some. Mr. Richard, GL.2186.

$300,000 CLEAR Calif. property, guarantee $150,000 loan. Want business or office building. Will assume $300,000. GL. 9901.

CHICKEN ranch equip. 5-R. hse. Barg. Magnolia st. 1 mi. E. Buena Park. E. G. Otis, Rt. 1, box 177, Fullerton.

TO LOAN—Money

Real Estate Improvements —75

LOWEST
CURRENT RATES
LIFE INSURANCE FUNDS
NOW AVAILABLE FOR LOANS ON
WELL LOCATED RESIDENCE AND
BUSINESS PROPERTIES.
Phone or call on
Winter Investment Co.
1109 VAN NUYS BLDG.
7th & Spring Sts. TRinity 3071.
Correspondent
NEW YORK LIFE INS. CO.

LOANS MADE ANY
PLACE IN L. A. CO.

Straight or installment plan; reasonable rates. For construction loans bring plans, specifications, legal description. Prompt, generous appraisal. Truslow Inv. Co., 3316 E. 1st, cor. of Indiana. AN. 6506.

EAST NORTHEAST SOUTH
EAST SIDE LOANS
No bonus on loans to $2500.
Over $2500 at 1% bonus.
Our own money. 10-yr. loans.
COURTESY TO BROKERS
901 Atlantic Blvd. Rm. 209. AN.2478.
4320 Avalon Blvd. AX. 3982.

5½, 6, 7% MONEY
Building. Improved
High class only. Private funds. Homes, 5 years, 2% commission.
WALTER C. HARTMAN
6385 Hollywood Blvd. HE. 8209.

5½, 6 AND 7% LOANS
3, 5 AND 10 YEARS.
According to class of property. Make application direct to this office and secure prompt results.
E. L. McCORMACK & CO.
1121 Van Nuys Bldg. VA. 5209.

6-6½ & 7% MONEY
Residential & income, 50 to 60%, loans approved within 24 hours. Also 2nd Trust Deeds.
FISCHER MORTGAGE CO.
215 W. 6th. TUcker 6939.

6%
INSURANCE FUNDS
Prompt service. Courtesy to brokers.
BEVERLY HILLS SECURITY CORP.
444 N. Beverly Dr. Bev. Hls. OX.7003

6% MONEY
Wers Investment Corp.
205 ROBERTSON BLDG.
Wilshire & Robertson Blv. OX.9406.
Also Real Estate & Insurance.

5-YEAR LOANS
7% NO COMMISSION
Union Central Life Ins. Co. Funds.
Redfield, Van Evera & Co.
215 West 6th st. FAber 2671.

1st. @ 7%—2nd. T.D.
@ 12%
Will buy ed. 2d T.D. Vacant Loans at 8%. Mr. Robertson. OX. 1131.

$—LOANS—$
7% improved. No appraisal fee.
EX. 7484
Ask for Mr. Brown or Mr. Medbery.

12% Trust Deed Money
Wm. McBurney, Jr.
516 Pershing Sq. Bldg. VA. 2001.

MONEY TO LOAN
La Bonte & Ransom
QUICK SERVICE
132 N. LARCHMONT ST. GL. 2161.

PLENTY of 7% private money to loan liberally on good property. Get our figures before closing. WESTERN AVE. REALTY CO., INC. 2625 S. Western. DU. 4615.

COMPLETE loan service to build or refinance for owners & builders, homes & income. Quick action. Conkle & Co., 1234 W. 48. VE. 9178.

MONEY To Loan on Real Estate. For Buying, Building, Refinancing. C. ED LEWIS. HE. 1131. 635 N. WESTERN AVE.

6-7-8%, 3 YRS. straight, also annual payment, 6% of prin. pd. yearly, or no pd. Loans $10 per $1000. 2836 WHITTIER BLVD. AN. 8024.

$300,000 AT 6½% on business property. Plenty of money at 7% on residential and vacant on major sts. 513 TITLE INS. BLDG. VA.8660

REFINANCE LOANS
UP TO 65%
STEPHENSON. WH. 3297.

MONEY 24 HOURS
$100 up on R.E. equity vac. lots. Bring papers. 310 Story Bg. 6-Bdwy.

LOANS
TO BUILD OR REFINANCE
WM. J. KITTS. 1120 Story Bldg.

Private Money, Any Amt.
FOR VACANT & COMP. LOANS.
PECK. CR. 4194. Beverly Hills.

MONEY available for construction and refinance loans. Current rates.
H. LEW ZUCKERMAN CO.
505 Commercial Exch. Bldg. TR.3815

MONEY IN ONE DAY
5% yr. & up on R.E. equities, T.Ds. & mtgs. Bring papers. 345 S. Hill.
6 & 7%—3 TO 10 YRS.
WM. H. HARWOOD CO.
666 Subway Term. Bldg. MU. 3573.

MONEY TO LOAN ON IMPROVED real estate, $2000 up. No delay. ROBERT MARSH & CO. 300 March-Strong Bldg. Loan Dept.

BUILDING and refinance loans at current rates. Our own funds. ASSOCIATED MTG. CO. OF L.A. 616 Bank of Italy Bldg. TR. 0564.

SHORT & long-term loans at 6% on improved prop. & bldg. operations. MORTGAGE GUARANTEE CO. 626 S. Spring st.

LOANS, 3 to 5 yrs., straight, or $9.40 per $1000, any district. Phone us, we call. ANgelus 8357. Eve. LA. 6639 or 2921 Whittier Blvd., L. A.

Better Than Bank Loan
Throop, 6042 York Blvd. GA. 9177.

PRIVATE money, vacant or improved. See Mr. Hileman with Geo. E. Read, Inc. Beverly Hills. OXford 6177.

5½% INTEREST. Long time loan. Plenty of funds. KITTRELL INV. CO. 6068 Wilshire. WH. 1161.

6% TO 7%, city, ranch. S. R. Earnest & Co., 319 Detwiler Bldg. Hugh K. Walker, Jr. S. R. Earnest Co. TR.9075

$10,000 7% PRIVATE money to loan on improved real estate. ELiot 3631 HESSER.

$5000 to $10,000 to loan to home owner at 6%. Call day or evenings. WH. 3297.

$8700 FOR high-class conservative 2d loans. 12% int. No appraisal chg. Brokers solicited. CR. 9408.

2ND LOAN
$10,000, 1 or more. Must be choice. Ph. OR. 8206. 7724 BEVERLY BLVD.

WILL BUY monthly payment trust deeds in amounts $5000 to $35,000. Call KASS & RUBEN. VA. 1822.

PRIVATE FUNDS
Vacant or improved loans. Mr. Grant. OX.1054. Geo. H. Prindle Co.

EAST SIDE HOMES, 60% loans, any amount at 6-7-8%, refinance or build. 3808 Whittier Blvd. AN. 3218.

$2000 TO $250,000, any amt., 6, 7 & 8%. Res. or inc. Must be good. No brokers. Fred T. Rimpau, WH. 4616.

1ST MTGS. 7%. VACANT 8%. 2ND 12%. G. H. WHITMAN. 325 ROWAN BLDG. VA. 2897.

TO LOAN—Money

Real Estate Improvements —75

WE ARE NOW MAKING
BUILDING LOANS

On residence and residential income, including 4 flats. No courts or apartments. Prefer West Side. We have plenty of money on hand & can give the same prompt service on building loan approvals that built up our business on refinancing loans.

CONTINENTAL BOND
AND INVESTMENT CO.
1001 SECURITY TITLE INS. BLDG.
6th & Grand. TR. 4477.

LOANS ON HOMES

$10 A Month Per $1000
Pays Both Principal
And Interest Until
Paid in Full

PROMPT SERVICE
Syndicate Mortgage Co.
400-408 Associated Realty Bldg.
Phone VAndike 2394.

6% MONEY
STRAIGHT LOANS
No payments on principal.
PROMPT SERVICE
Guardian Mtg. Corp.
Agts. Acacia Mut. Life Assn.
Rm. 638, 510 W. 6th. TR. 7447.

BUILDING LOANS
7%

We will draw your plans, arrange for your building and take care of your Finances.
ROBBINS LITTLE & ROY E. NAPTZGER
312 Associated Realty Bldg. VA. 8191

8% MONEY

Any amount available at once
FOR VACANT LOANS.
Hollywood, Beverly or Westwood.
Call MR. CHEESMAN. OX. 6111.

BROKERS

Are you having trouble and delays getting construction loans? We have our own funds, do our own building, carry our own paper, pay larger coms. Call or see Mr. Whitely or Kruse. Guardian Bldg. Corp., 305 Natl. City Bank Bldg. TR. 4823.

HAVE $50,000.00
Private money to loan from $4000 to $10,000. On homes & duplexes. At 8% Straight.
BROOKS MORTGAGE CO.
716 Union Bank Bldg.
TU. 4833.

QUICK ACTION
Our own funds at current rates. BLDG. OR COMPLETED LOANS. Pacific States Bond & Mtg. Co. 645 S. Olive. VA. 2761.

PRIVATE MONEY
6 and 7 Per Cent
W. ROSS CAMPBELL CO.
712 South Spring St. TR. 9911.

3-Year Straight Loans
Anywhere in city and nearby towns. Refinance & construction loans. Small monthly payment loans, too. 1170 S. HILL ST. WEstmore 7301.

MONEY AVAILABLE for good loans in amounts between $2500 and $5000 at reasonable rates. Call Young. Loan Dept. HUGH EVANS & COMPANY 740 S. Bdwy. Phone TRinity 9381.

PLENTY OF MONEY FOR RESIDENCE, APTS., FLATS In sums of $2500 and up. BUILDING LOANS CONSOLIDATED MORTGAGE CO. 508 Washington Bldg. MU. 6873.

6% AND 7%
MORTGAGE LOANS
THE JOHN M. C. MARBLE CO.
ESTABLISHED 1900
TR. 7776. 210 Stock Exch. Bldg.

7% LOANS
Single or multiple residences.
Mr. Eesman.
MELINE BOND & MTGE. CO.
706 So. Hill St. TR. 6451.

5½ & 6%
Loans placed with
PENN MUTUAL LIFE INS. CO.
HAVELOCK C. BOYLE
215 W. 6th st. TUcker 1368.

Residential—LOANS—Business
Apartment—Refinancing
W. M. GARLAND & CO.
117 W. 9th st. FA. 4041.

LOW RATE LOANS
Banccorporation of U. S.
720 Board of Trade Bldg. VA. 8161.

NO COMMISSION LOANS
Bldg. loans. Refinancing. 7% & 8% any amount. Private funds. No commission. Expert service. Mr. Kris. 602 Rives-Strong Bldg. TU. 6082.

6% & 7%—NO COMMISSION
DAVIS MORTGAGE COMPANY
Loan Agents for
Chemical Bank & Trust Co., N. Y.
TRinity 6349. 312 Story Bldg.

5½ AND 6%
LIFE INSURANCE MONEY
THOMAS MORTGAGE CO.
810 S. Spring st. TR. 3946.

ANY amount $5000 to million on imp. properties and for bldg. purposes. W. W. MINES & CO. A. F. Brel, Mgr. Loan Dept. 1001 Stock Exch. Bldg. TR. 2324.

QUICK ACTION
6% & 7% LOANS, 12% SECONDS.
CAMPBELL MORTGAGE CO.
723 Title Insurance Bldg. TR. 5932.

PRIVATE MONEY
LEVERING MOORE
2532 Holboro Rd. OL. 3240.

$14,000 AT 7% for 1st mtg. & trust deeds. Private funds. Will divide. RO. 6164.

$3000 TO $7000 1ST MORTGAGE PRIVATE MONEY TO LOAN AT ONCE ON CITY IMPVD. TU. 5178.

LOT pay-offs made. Present cost setups & get quick action. Florence Finance Co. DE. 0656.

QUICK ACTION. FREE APPRAISAL For 1st or 2nd T.D.'s. WA. 4363.

PRIV. money, 6 & 7% on city, country or bldg. loans. Lockhart & Son. 435 H. W. Hellman Bldg. VA. 6818.

MONEY to loan on 1st-class real estate security. int. 7%. 201 E. SANTA BARBARA. HU. 2658-W.

100% BUILDING loans, any amt. Smiley & Co., 326 Stack Bldg. TU. 7379.

LOANS, 6, 7, 8% straight or monthly pay. low as $9.41 per $1000. Also vacant & 2nds. 12%. Call AN. 7034.

3-YR. loans, improved or for building. FARNSWORTH BROS. 1017 Van Nuys Bldg. TUcker 1309.

COMB. 1st & 2nd loans, lot pay-offs. Surety bonds. ZEIGLER INV. CORP. FA. 2202, Pershing Sq. Bldg.

PLENTY of money to loan on city improved or vacant. R. W. KINSEY. 810 So. Spring St. VA. 0463.

Vacant Loans—Any Amt.
MURDOCK. Beverly Hills. OX. 1817.

$3000 1ST mtg. or will buy T.D. S.W. IMPROVED. VE. 1113.

Private Money
VE. 7467

PRIV. money, 7-8, quick action. No apprais. $318 S. Hoover. YO. 4212.

WILL loan $1000 to $8000. Money ready. Phone OR. 4356.

$1000 TO $40,000. NO BROKERAGE. 3928 S. MONETA. HU. 2272.

MONEY to loan on first T.D. to owners. No brokers. GL. 7669.

7% PRIVATE money, 7%, any amount. VE. 8735. Eve. UN. 4488.

PRIVATE 7% money for good res. loans. Also make 2nd T.D.s. HE. 3285.

$2500 TO $5000 TO LOAN DIRECT TO OWNERS. MR. HANSEN. FI.3218

$1500 TO $2000 on improved. 449 Bradbury Bldg. MU. 4923.

6, 7 & 8% money for vacant & imp. property. W. A. LOWE. MI. 2928.

7%—PRIVATE MONEY—7%
WH. 6309. Eve. VE. 4284.

$2500 TO $3500 for 1st T.D. Quick action. TH. 7008.

$10,000 TO LOAN. PRIVATE. 7%—919 Nat. City Bk. Bldg. TR 9824.

$15,000 FOR good first, will divide. WY. 3612 or OR. 4307.

Loans on Furniture —75-A

FURNITURE & AUTOS
15-Minute Service—Low Rates—Easy Payments—Courtesy & Consideration—No Endorsers—No Red Tape—Any Amount—Liberal Appraisals.
DODGE FINANCE CO. 901 N. VINE
PHONE HO. 7916

FURNITURE LOANS
$50 to $300. Easy monthly payments. Legal rates. No appraisal charge. Over 10,000 satisfied clients. Inman Corp., 936 Bartlett Bldg., 215 W. 7th street. TU. 1639.

FURNITURE LOANS
Quick ser. Lib. apprls., easy paym'ts. No red tape. 310 Story Blv. 6-Bdw.

$50 TO $300, easy monthly payments. Reasonable and legal rates. INMANN-PIERCE FINANCE CO. Bank of Hollywood Bldg. HE. 6280.

Automobile Loans —75-C

THE SOUTHERN DISCOUNT CO. Will save you money on your auto loans. Your car does not have to be fully paid for. Open evenings. 1614 W. Washington, opp. Fox Boulevard Theater.

TO LOAN—Money

Automobile Loans —75-C

AUTO LOANS
IF YOU
NEED MONEY
ON LOWEST TERMS
COME TO
DALTON'S
LOAN DEPT.
CONTRACTS REFINANCED
PAYMENTS REDUCED
BALANCE PAID OFF ON
OUT-OF-STATE CARS
WE LOAN THE MOST
ALL LOANS CONFIDENTIAL
548 SO. FIGUEROA
PHONE
MUtual 5366.
OPPOSITE JONATHAN CLUB

AUTO LOANS
NO INSURANCE REQUIRED
This company does not sell or transfer its clients' contracts. This company collects all payments at its own office and delivers "Pinks" IMMEDIATELY upon payments of contracts.
Blodgett & Middlecoff
1811 South Figueroa St.
WE. 2594. Easy parking.

AUTO LOANS
Ten years of "BANK-LIKE" Service Assures Satisfaction.
DONALDSON
200 W. Pico st., corner Hill st.
REFERENCES: YOUR BANK OR ANY COMMERCIAL AGENCY

HARRISON FINANCE
WILL HELP YOU SAVE WHEN YOU BORROW ON YOUR AUTO.
2820 S. Fig'roa. WE. 4164
Contracts written from 1 to 18 mo.

Diamonds, Jewelry —75-B

MONEY TO LOAN
Diamonds & Jewelry
LOWEST RATES OF INTEREST
Business strictly confidential.
Pledges held 12 months.
65 YEARS
IN LOS ANGELES
A. B. COHN & BRO.
305 Warner's Downtown Theater Bldg., formerly Pantages Theater Bg.
7TH AND HILL STS.
LADIES' DEPT.

10 MILLION
DOLLARS TO LOAN
DIAMONDS AND JEWELRY
LOWEST RATE OF INTEREST
PLEDGES HELD 12 MONTHS
PROVIDENT
LOAN ASSOCIATION
846 S. Broadway
New Orpheum Bldg.
Entire 3rd Floor

DIAMONDS, JEWELRY, linen and other personal property. Courteous, private, confidential. References leading banks and jewelers. Lowest rates. Established 1903. LADIES' DEPT.
MARKWELL & CO.
Suite 505 Foreman Bldg. 7th & Hill

Miscellaneous, Salary, Etc. —75-D

QUICK money, small amounts, to people steadily employed. No indorsers necessary. 403 Haas Bg. 7th-Bdwy.

LOANS to REL. WAGE EARNERS. Citizens' Guaranty Co., 1025 S. Brdy. Also open Monday eve. WE. 8622.

LOANS TO SALARIED PEOPLE
CARTER E. CORDNER
3300 WILSHIRE BLVD. OR. 8701.

MONEY WANTED—Real Estate, Collaterals —76

SECURITY FOUR FOR ONE
Want $30,000 on $50,000 first trust deed, secured by 70-acre estate 30 minutes from downtown. Worth $125,000. Property is owned and paper made by millionaire and is guaranteed by large corporation. Will discount to net 9 pct. Mr. Hall, 4113 W. Washington. EMpire 7694.

Private Money Wanted
ON IMPROVED REAL ESTATE
First Trust Deeds at 8%
not to exceed 60%
Of the Appraised Valuation.
716 Union Bank Bldg.
TU-ker 4833.

WANTED—A loan from private party, $8000, 3 years, 7%. Beautiful duplex on Highland ave. Owner lives in lower flat, upper rented. The rental value of this property is nearly 3 times the interest on loan. Ph. WH. 7817.

$7000, 8% FIRST TRUST DEED
Two new 6-room double bungalows on lot 55x150. All rented. Good income. Paved st. Midway Drive, between Washington & Adams sts. F. C. JACKSON, Trinity 1387.

$12,000—8% FIRST TRUST DEED
New 14-room duplex, 6 bedrooms, 4 baths, elec. refs. Furnace heat; near Wilshire Blvd., Beverly Hills. Value $32,000. Occupied by owner. Phone OXford 1198.

WANT $4000, pay 8% & give good bonus on building loan for constructing 7-rm. stucco bungalow with 3 bedrms, located in good neighborhood, concrete street. Hughes Bldg. Co. 7140 S. Western. YO. 9126.

8% 1ST T.D. We have several $2500 to $5000 loans on new owners' homes. Complete information & lists submitted. H. James Rose, 1146 W. Santa Barbara Ave. L. A. UN. 2583.

TRUST DEED, $30,000
Behind $75,000 first
on wonderful Hollywood income.
Substantial discount.
Call Norman. DUnkirk 8571.

WANTED—$3000 from private party. Will pay 8% interest on large 4-room bungalow & garage. Lot 40x 112. Close in property. See Gifford. 5464 5th ave. VE. 8362.

$1500 T. D. 12%
Holly. 1st, $5500, 7%. DU. 3300.

$4000 FROM priv. party on 1st T.D. Will pay bonus. New 7-rm. stucco, well located. A real loan. Call at 7419 S. Western. TH. 3663.

WANTED, $80,000, 8%, 1 or 2 yrs. Sec. $160,000, being 640 A. on blvd. Principals only. Ph. EM. 6360. Also $20,000 1 yr. 10%.

$4000 PAY 8%, give 3-yr. 1st lien, T. D. or mtg. on my 7-rm. stucco & dbl. gar. A-1 location, good moral. 1757 W. Florence. YO. 9127.

WANT 200 $3000 straight 5-yr. bldg. loans, 5 at a time. Good security & moral risk. Int. guar. Address H, box 320, Times Branch.

HAVE several good 8% 1st mtgs. ranging from $25,000 to $100,000; for details phone Mr. Waldman. VA 2003.

$23,000 2ND T.D., 12%. Highly improved. Wilshire district. Worth $200,000. First $85,000. P.O. box 644, Station C.

$13,000, 8%, $500 bonus for fast action. Major business corner, bank loan now due of $12,500. OWNER. VAndike 5161.

WANT $11,000 on downtown vacant at 8 PER CENT. CALL YOUNG Loan Dept. HUGH EVANS & CO. 740 S. Bdwy. Phone TRinity 9381.

$15,000 FOR 3 yrs., secured by $65,000 in real estate and real estate paper in trust with L. A. Trust Co. Address A, box 73, Times Office.

$40,000 FIRST mortgage on first-class 25-acre orange grove, cream of Redlands district. Address P.O. Box 494, Redlands, Cal.

$5000, 7%, refinanced store bldg. with living quarters, value $14,000. Priv. money. 8588½ Santa Monica Blvd. OX. 8883.

WANT loan $10,000 1st mtg. on 2-story stucco duplex, 10 rms., tile baths, double gar. Value $22,000. Owner, 411 N. Norton. FO. 4853.

WANT $2650, will pay 8% interest on owner's 5-rm. stucco bungalow, lot 50x120. Good location. See Gifford. 5464 5th Ave. VE. 8362.

$7000, 3 YRS. 8% & BONUS. 100x115 ft. Doheny Dr. nr. Beverly Blvd. Val. $20,000. Resp. Owner.
MURDOCK. OX. 1817.

WANT $4000, private party; 7% 1st T. D. 8-rm. dble. 3 garages, 50 ft. lot. Assessments paid. WH. 5884.

STRAIGHT loans, refinancing, also construction loans. Bon fide leases guaranteed. Miss Rees. HO. 4131.

$8500 ON Hollywood lot worth $18,000, present income $1350 each yr. Call EL. 1408 for appointment.

WANT to borrow $750 on $1500 1st T. D. or will sell 30% disc. Address H, box 315, Times Branch.

WANT $20,000 1st T.D. at 8%. Security 12-rm. res. on 1¼ acre lot, value $81,500, in Pasadena. OR. 6501.

WANT $4800 2 yrs. 8%, on 3 high-class vacant residential lots, value $30,000. CR. 6097.

WANT $3000 8%, (or 2 $1500 ea.) 1st T.D. vacant, unusually good security. CR. 6097.

$10,000 bus. prop. A-1 security. Owner from private party. 331 Black Bldg. VA. 6363.

WANTED—$6500 first, 8% on 10-rm. residence lot worth $12,000. Owner, E.J.S., 622 W. Vernon ave.

$10,000 ON beaut. 8-rm. stuc. bungalow, 135 ft. level lot. Hollywoodland. 2810 Woodshire Dr. HO. 6726.

$4250 1ST Trust Deed, 7%, 3 yrs. 1% bonus. A-1 security on new 7-rm. home. WA. 0695. OWNER.

$7500—3 yrs. at 8%. 9 rooms, 100 ft. B zone lot, on Lucile, near Sunset. Henry A. Greene, 1129 W.27. AT.8188

MONEY WANTED—Real Estate, Collaterals —76

"CERTIFIED" 1ST T.D.'s

$3300, 8%, attractive 6-rm. English bungalow. Double garage. Lot 45x 120 in nice neighborhood on Clarendon.

$7250, 7%, new 12-rm. Spanish duplex. Wilshire district on Orange Grove. Lot 50x144. Unit heat, two fireplaces, elect. refrig., stall showers.

$13,250, 8%, beautiful 20-rm. 4-flat. Lot 50x177, half block from Wilshire on excellent street. Beverly Hills. Every modern feature. Large rooms.

RALPH G. WOLFF CO.
610 Roosevelt Bldg. TR. 8816.

3 LOANS wtd. 7 rms., 2 baths, 243 9th st., Santa Monica, want 1st $7500, 2nd pay mo. $2500. 920 to 935 Venice Blvd., cor. Lincoln and Venice Blvd., Venice, $22,000, 1st, $8000 2nd, 3-story brick, 143 ft. frontage, stores & offices, 10 rms. & 5 baths. 1462 Kings Rd., Hollywd. Want 1st $30,000, 2nd $10,000, pay no. 8% & 2 com. All clear now. CR. 3526. OWNER.

$100 DISC. to obtain immediate funds on $16,000 first T.D. 7%, due Jan., 1932. Lot 53x135 ft. 15-room duplex near Beverly and Manhattan ave. Val. $33,000. Income $411 mo. No safer loan in Los Angeles. P. L. BREWER, 38 So. Los Robles, Pasadena. Ph. Niagara 4871.

$23,000 1ST T.D., 3 YRS, 8%. On 131 N. Vermont, 50-ft. S. of Council st. cor. Imprd. with new bldg. 17-inch walls. Designed for 3-story commercial use. Used temporarily for garage. Lot 52x132. Val. $44,000. Bldg. val. $12,000. HOMES REALTY. DU. 2310.

$13,500 1ST T. D.
7% INT. QTRLY.
Security brand new duplex. 9th. VALUE OF PROPERTY $32,500. LOCATION 6367 W. 9TH ST. ROBERT A. KLEIN & CO., INC. 5001 Wilshire Blvd. Oregon 1241.

IMPROVED BUSINESS
$35,000 1st, 7%. Corner lot 138x 80. Income $7000 year. Thriving section. We can recommend this loan. Principals only. Mr. Metcalf or Armour.
METCALF & RYAN.
TR. 6711. Associated Realty Bldg.

8%—$12,500—8%
Improved business corner worth $37,500—Want $12,500—8% T.D. Principals only. No phone information. GLEASNER FRAIZER & DUNN 1108 Citizens Ntl. Bk. Bldg. VA.8181

8% WITH SAFETY
$11,000 1st Trust Deed, high class 14-room duplex. Value $28,000. Just completed & occupied by owner. On Sixth st. near Crescent Heights Blvd. No agents. Phone FA. 8131.

8% 1ST TRUST DEEDS—ANY AMT.
Beverly Bond &
Mortgage Company, Inc.
1330 Santa Monica Blvd. CR. 3191.
IN BEVERLY HILLS

$12,000—8% FIRST TRUST DEED
New two-story 15-room duplex, 7 baths; electric refs.; all modern improvements; near new university, Westwood; occupied by owner. Phone OXford 1198.

$12,000, 8% FIRST TRUST DEED
New 15-room duplex, 6 bedrooms, 4 colored tile baths; electric refs.; furnace heat, Roxbury Drive, Beverly Hills. Occupied by owner. Phone OXford 1194.

WANT to borrow $750 from private party. Will pay back $30 monthly, incl. 12% interest, or just pay interest at 12%. Security $18,000 1st mtg. stucco bungalow, owner's home. Gifford, 5464 5th Ave. VE. 8362.

MORTGAGES—Trust Deeds —77

8% WELL SECURED
FIRST TRUST DEEDS
New residence and income property well located, principally on W. Side.
SEND FOR OUR LIST.
Franklin Mortgage Corp.
213 S. Western ave. WA. 6597.

WE PAY CASH!
FOR YOUR MORTGAGES, TRUST DEEDS AND CONTRACTS
Quick Action.
934 Van Nuys Bldg.

Trust Deeds Wanted
Ready cash, quick action. No brokerage.
CALIFORNIA RESERVE CO.
(The Trust Deed Clearing House)
128 S. Spring st. 2nd fl. FA. 1181.

$13,500 1ST T.D.
On improved property. Interest 7%.

$6500
FIRST LIEN TRUST DEED
$6 due 3 yrs. 1 mo. 7-rm. bung., cor., choice loc. Owner.

$16,500
1st mtg. corner apt. house, rented. Owner operates. Heavy discount.

$200 DISCOUNT
On $3950 1st T.D. Pay $40 mo. 8%. All due 3 yrs. Also other T.D. for sale. Call owner. RO. 8156.

T.D. bal. $1750, 8%, discount. Payable for cash. Pays $40 & $40 mo. Owner's 7-rm. home on property 65 ft. front. A-1 moral. 1140 S. Western. YO. 9127.

FOR SALE—8% mortgages guaranteed by a very strong group of Los Angeles men. Telephone MU. 1911 or call 111 W. 4th st. Mrs. Dana.

WILL buy $30,000 first mortgage contracts at face & pay part in good clear lots. Jas. A. Brown, Whitney 5904.

WANT T.D. 1st or 2nd. Have cash up to $12,000 & clr. 20-ac. walnut grove—cash val. $14,000. Gorham. TU. 2164.

$4000, 3 YR. 8%, first trust deed, owner's 7-room stucco bungalow & dbl. gar. Cor. lot 60x130. See Gifford, 5464 5 Ave. VE. 8362.

7% DISC. ON GILT EDGE. $2700 1st mortgage 5-rm. stuc. 7% quarterly. 2760 E. Florence. LA. 7736.

$3000 2ND T.D. payable $30 per mo. 8%. At paper discount $550. Ph. YO. 4218.

8%, $3500 1st mtg. on fine new home. So. West. 403 Edwards & Wildey Bldg. VA. 6565.

$3500 1ST T.D. 7% quarterly, 3 yrs. 50 ft. improved boulevard frontage. 232 N. Ave. 50. AL. 4306.

WE buy mtgs., T.D.'s, contrs., with our own money. Quick action; no brokerage. 401 Bdwy. Arcade Bldg.

$2750 1ST T.D. Int. 8%. 3½ years. Pays $35. Fine security. REYNOLDS. 10534 W. PICO.

$2930 TRUST DEED, 8%, on new Spanish stucco. I will discount $330. Builder. 4307 Angeles Mesa Drive.

$3000 2ND T.D. 35% discount. On 2-story home, $6500 ahr. first. 231 N. Brand. Glendale. Douglas 4494.

$100 DISCOUNT
$3600 1ST T.D. 8% on new 5-rm. stucco bung. & dbl. gar. YO. 9127.

$8000, 1ST T.D. sec. by $13,500 bus. prop. 8% int. Good location. Mrs. Howe. OX. 6111.

PRIVATE party wants good 1st or 2nd trust deeds, N.W. or S.W. preferred. FI. 37011. Eve. TH. 1911.

GOOD T.D. $1750. 25% DISCOUNT. COURTESY TO BROKERS. YO. 7181.

MTGS. & T.D.s wanted, private party, no escrow. VE. 7391.

1ST. trust deed, $4500, 8%, new 7-rm. stuc. 8% disc. Owner, LA. 3910.

$5000 FIRST TRUST DEED, 8% DISCOUNT. CALL GA. 2573.

$1200 T.D. for $700, pay $20 mo. due Feb., 1930. 608 E. Wash. AT. 8430.

TRUST deeds, $1250 ea., 3 new homes, nr. Robertson Blvd. CR. 5018.

25% DISC. on $1250 contract, 8%, 1 yr. old. 6907 S. Broadway. YO. 0421.

MORTGAGES—

Trust Deeds —77

WANT trust deeds, loans & contracts, small disc. No escrow. TH. 4404.

MINES AND MINING—

Miscellaneous —80

Cash Paid for Ores

Apply Tracy Mining and Eng. Co., 1641 E. 28th Place, L.A.

JOHN HERMAN, 339 S. Los Angeles st. Net satisfaction, but accuracy guaranteed.

THE Infragraph locates placer & lost ledges. WIDNEY, Colorado 6744.

WILL buy Silver Queen stock. Address E. box 449. Times Branch.

APARTMENT, HOTEL and Income Leases

Hotels—Rooming Houses —81

$1600 CASH, small bal. on 27-rm. right downtown hotel, west of Broadway. Clean, well furn., profitable. Sickness. Mr. Foster. ELMER SALMON CO., 830 Chapman Bldg. TU. 4576.

NEW HOTEL FOR SALE

40 rooms, all baths. Netting $800 per month. $10 rent. 9-year lease. Wonderful buy.

CASON-HARDEBECK & CO.

MU 0020. 512 Rowan Bldg., 5th-Spring.

Apartments—Bungalow Courts—82

NOTICE

$12,000 CASH DOWN

22 Rooms, $700 Down

Lease, Exch., Wanted, Etc.—83

FOR TRADE—Very fine 70-rm. apt. house. All full. Money maker. 10-yr. lease. Low rent. $9000. Clear. Make offer. BEAR CO. DR. 2513.

WANT apt. house, lease & furn. to $10,000 for one of the best cafes in Hollywood. 715 N. Western Ave.

BUSINESS INVESTMENTS—

All Kinds —84

$25,000 WANTED

Hollywood Product

A PERMANENT INCOME

BUSINESS OPPORTUNITIES

Of Many Kinds

Miscellaneous —85

ASSOCIATE—Am opening a branch of our business in Wilshire district and want an enterprising young man (Gentile) to operate same on an attractive contract. No experience necessary, but want a young man of good appearance and integrity. This should make you around $250 per month at start and should increase to $1000 per month within a short time. $1300 cash will handle. Information at 2613 Wilshire Blvd.

To Secure Capital

We invite consultation. Companies organized, projects promoted, financial campaigns conducted; community, philanthropic, business counselors. No projects too large or too small.

Natl. Corp. Service, Inc.

Sec. Title Ins. Bldg. 530 W. 6th st.

Business Outgrown Us

$800 MONTH PROFITS

CONCESSIONS

DRIVE-IN MARKET

Meat, grocery, delicatessen, bakery, vegetables. All fixtures furnished. GOOD LOCATION

WHY RISK

TALKING PICTURES

NEED CAPITAL

BUSINESS OPPORTUNITIES

Of Many Kinds

In Alphabetical Order —85-A

Auto Court 12 Units

20-year lease. Stucco bldgs. Tile showers, 3-pump gas station, store & cafe. Gets $3 day. Main Blvd. near L.A. Plenty shade. Nicest camp in So. Cal. 1613 W. 6TH.

Bar—Lunch Counter

Hot dog, bootblack. Estab. 20 yrs. Fixtures cost $5000. Long lease. Cheap rent. See Mr. Mack, 235 S. Main.

Confectionery Buyers

Come to 1167 So. Bdwy. We have a real buy & will give trial to prove.

Drug Store Wilshire Cor.

GARAGE, STORAGE AND TAXI SERVICE

Official Taxi Cab Co.

Splendid opportunity for right party. WINTER SEASON JUST OPENING. PRESENT OWNER WISHES TO DISPOSE OF THIS WONDERFUL BUSINESS TO RELIABLE PARTY. 12 cars, Packards, Cadillacs, Stutz. Building 50x175 feet in the heart of business district. Books will show doing a splendid business. Will take some cash, balance easy.

GOOD LEASE

TErrace 7202 Pasadena

Gas Sta. For Lease

MANUFACTURING ELECTRICAL CHEMICAL PRODUCTS

Selling merchandise to the leading stores on Pacific Coast. (Have large chain store business.) Estab. 7 yrs. Only firm of its kind in So. Calif. Large number of contracts on hand. Modern fast producing machinery. Splendid factory site. Price $25,000. This business can be made to clear $50,000 next year. Investigation invited. 1612 W. PICO ST.

MARKET

HOLLYWOOD'S BUSY SECTION

Partner With $2000

Partner Food Supply

So. Calif. Business Exch.

Pac. Coast Business Ex.

L. A. Business Exchange

RESTAURANT

Restaurant & Lunch Room

LEGAL—

Notices —88

TOO LATE—

To Classify —45

DIVORCE CASE JURY PLEA VAIN

Appeal Court Holds Panel Not Obligatory

Judge Has Complete Charge of Such Trials

Pauline McLachlan Loses on Her Contention

The law does not give to principals in a divorce action the right to trial by jury. This is pointed out by the District Court of Appeal in affirming an interlocutory decree of divorce granted Argyle McLachlan, wealthy Imperial county rancher, against Pauline Viola McLachlan, in the Imperial county Superior Court. The higher court also affirmed the Superior Court's order denying the defendant a new trial.

The trial judge in a divorce action has the optional right to submit special issues to a jury, but the verdict of that body in such cases is only advisory and its findings may be accepted or rejected by the court, the Appellate Court declared.

It was the contention of Mrs. McLachlan on appeal that the trial judge erred in refusing to grant her a trial by jury after dismissing the original jury, which disagreed after six hours' deliberation. The trial judge was William Hazlett of the Los Angeles Superior Court bench, assigned to Imperial county to hear the case.

TIRE VICTIM'S WILL FILED

Estate of J. M. Sherman Left to Widow, Crazed by Shock of Spouse's Accident

James M. Sherman, Wilmington contractor, killed by the explosion of an old-fashioned automobile tire May 15, last, left a $10,000 estate, according to papers filed in probate of his will. The decedent's widow, Mabel Sherman, who became unbalanced mentally by the shock of her husband's death, is his only heir. Attorney R. E. Abbott recently was appointed legal guardian for Mrs. Sherman.

The petition will be heard the 30th inst.

POSTERS BY PUPILS WIN NEW HONORS

National Humane Body Gives Awards for Work in Competition

Several pupils of Los Angeles schools, who competed last spring in the "Kindness-to-Animals' Week" poster contest, have been honored by the American Humane Association of Washington, according to a communication received by the Los Angeles Humane Commission, which gave $30 and two cameras as prizes in the spring competition.

The American Humane Association has awarded certificates of merit to Joe Cramer of Le Conte school, and George Noll, Lucille Andress, Coral Powers and Jane Norblad of John Muir school.

Fountain pens were awarded by the association to Clem Melancon of Le Conte school, and Francis Viniegra of Central Junior High School.

A year's subscription each to the National Humane Review goes to Joe Almasuan of Central Junior High School and Pauline Johnson of John Muir school.

Mrs. Frances Weldon, humane commissioner, plans to take the posters for exhibition at the State Humane Association of California convention in San Diego on the 15th, 16th and 17th inst.

Liquor Charge Holds Woman

Mrs. Rose Smith, said to be the wife of "Tex" Smith, was arraigned before Superior Judge Wilson Saturday charged with conspiracy to violate the Wright Act. The court fixed next Thursday as the date for her to plead. Her bail was fixed at $10,000.

The woman was arrested at 2131 Micheltorena street Thursday night, where police seized 300 gallons of liquor.

Another defendant, whose name is being withheld pending his arrest, is named in the indictment with Mrs. Smith.

Friends Acclaim Bodkin's Victory

Attorney Henry G. Bodkin was being congratulated by his friends yesterday, following announcement of his election as State bar district governor from Los Angeles. Bodkin received a total of 769 votes to 569 for Attorney Frank Weller, who received the next highest vote.

Bodkin was born in Los Angeles, educated at St. Vincent's College and has since been a professor of law at Loyola College.

Broker Slated to Plead Today

Accused of selling "mountain tops" in Imperial Valley and vicinity, with the promise that they would come under the benefits of the Boulder Dam and become valuable as agricultural land, Samuel Mooes, Los Angeles broker, is to appear today before United States District Judge James for entry of his plea.

The government charges that Mooes sold numerous persons land with the expectation that it would become valuable with the acquisition of water. He is accused of using the mails to defraud.

CO-EDS ELECT STAFF

Self-Government Association of U.S.C. Chooses Officers

Officers of the Women's Self-Government Association, co-ed organization of the University of Southern California, for the academic year 1929-1930 are announced as follows: President, Doris Tennant; vice-president, Lucille Huebner; secretary, Jane Lawson; treasurer, Wilma Goodwin; social chairman, Grace Wright; judge of the girls' court, Rebecca Singleton.

MECHANIC STRUCK BY TRAIN HELD DYING

Frank E. Galusha, a mechanic, 30 years of age, of 6228 Bertha street, was perhaps fatally injured last night when he was struck by the Santa Fe Chief at Avenue 61 and Pasadena avenue. At the Georgia-street Receiving Hospital he was reported in a dying condition with a basal fracture of the skull. Investigating officers said Galusha had ventured on a private right of way.

EAST WATCHES ... ADVANCES ...

Chamber Washington ... Cites Close Scrutiny

Industrialists Declared ... to Los Angeles' ...

Similar Interest in ... Trade Also Set Forth

IVAN E. GOODNER

County's Fire Fighters Will Observe Week

Hollywood Man Dies at Beach

HOTEL OWNER DIES

A. N. Davidson, Pioneer ... Was Factor in Realty ...

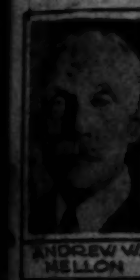

ANDREW W. MELLON